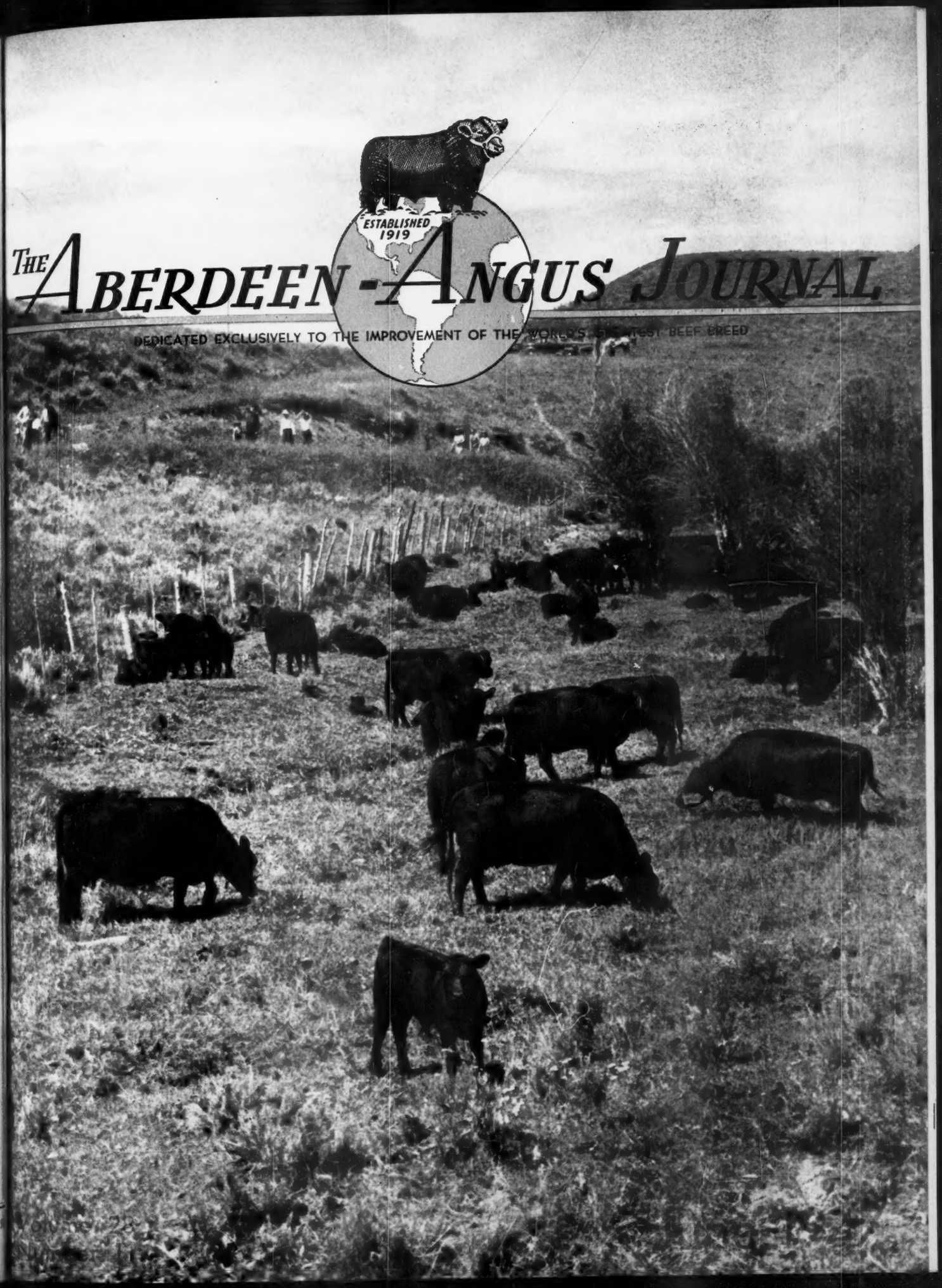
ESTABLISHED 1919
THE ABERDEEN-ANGUS JOURNAL
DEDICATED EXCLUSIVELY TO THE IMPROVEMENT OF THE WORLD'S GREATEST BEEF BREED

May 13, 1947

Dear Aberdeen-Angus Breeders and Friends:-

As spokesman for J. Garrett Tolan Farms, and, especially now, almost two weeks before our annual sale, I cannot tell you how the sale will come out, nor what it will average.

However, no matter what it will have averaged by the time you read this, Mrs. Tolan, John, Sarah Ann, "Tex", Garry, and myself, will want to express our thanks for your presence at our annual "Cattleman's Holiday." Our greatest pleasure is having Aberdeen-Angus breeders visit us and our farms, and we want you to know that you are always welcome.

We sincerely hope that all buyers of our EILEENMERES will find them to be as we have represented them - that they will prove profitable investments - and that they will serve to improve a great breed of cattle.

With our very best wishes,

J. GARRETT TOLAN FARMS

J. Garrett Tolan

The Cross

Ingleridge X Ellerslie

of Champions

Glencarnock Eric of Cremona 529001

The 1940 International Grand Champion

An International Grand Champion that **is** *siring the Internationally Popular Kind . .*

GLENCARNOCK ERIC of CREMONA

One of 5 Living International Grand Champion Bulls

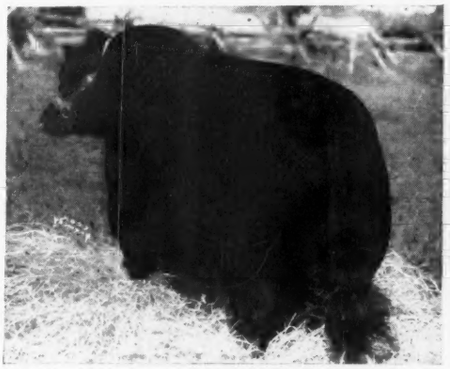

To date 15 Calves by "ERIC" have been dropped on IE. 49 Cows are now safe in Calf to GLENCARNOCK ERIC of CREMONA. Here are a few of "ERIC'S" more outstanding calves—Bull Calf out of Ebony's Erica L.H.T.—one of the top Cows in the IE herd; Bull Calf out of Prizettamere of Le Baron—First Prize Winner 1945 Virginia Show and Sale; Bull Calf out of Barbara G. of Highlands—Third prize Winner 1946 National Show and Sale; Heifer Calf out of Miss Burgess 117th—top selling Cow 1946 Ralph L. Smith Farms' Sale.

Come and see these Calves—There are no Better

First Annual Sale, Tuesday, October 28, 1947

Place your request for catalogs, now.

Ingleridge - Ellerslie

Manager:
B. A. Rucker, Jr.

Owners:
Mr. and Mrs. R. H. Schlesinger

P. O. Box 831

Charlottesville - - Virginia

★ A New Star at Lakewood

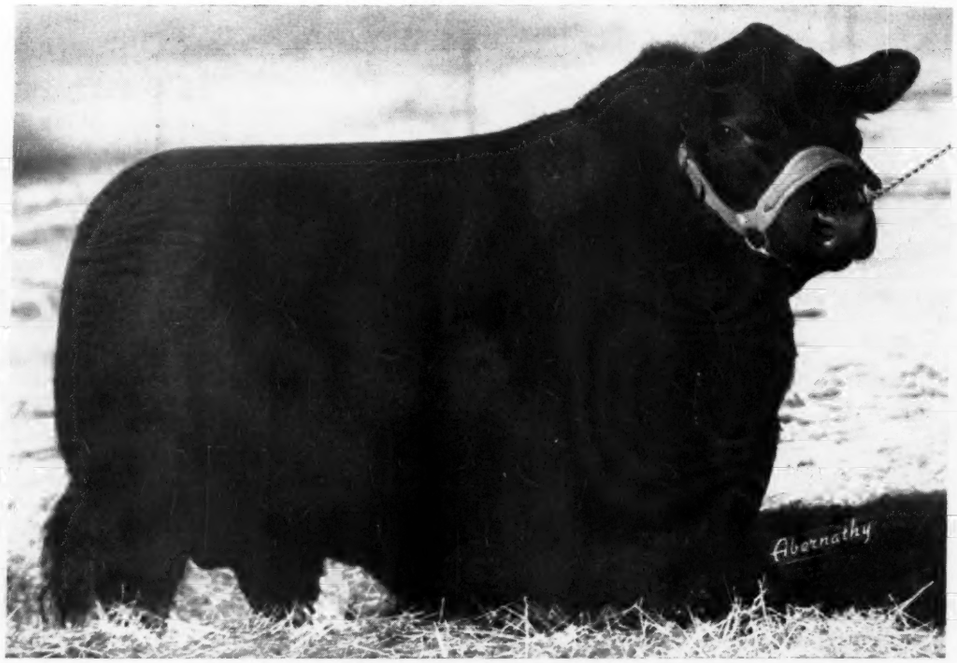

Prince Lakewood 10th

Sire: **Prince Sunbeam 19th 599702**	Black Prince of Sunbeam 504521	Black Peer of St. Albans 456385	Erie Revolution
			Blackcap Glen. 8th
		Pride 17th of Sunbeam 407797	Playman of Sunbeam
			Elsy's Pride Elnor
	Erica Marlene 8th 398328	Erwin Marshall 351889	Earl Marshall
			Erica McHenry 38th
		Erica Entella 8th 378684	Eran
			Evince 4th
Dam: **Miss Burgess 9th of Sunbeam 603544**	Revelation 11th 437352	Revolution 7th 387969	Blackcap Revolution
			Eva of Glen. 8th
		Blackcap Empress 3d 321837	Earl Marshall
			Blackcap McHenry 104th
	Miss Burgess of Glyn Mawr 36th 517105	Burgess 23d 444503	Elgon Marshall 2d
			Miss Burgess 39th
		Miss Burgess of Glyn Mawr 6th 473100	Elgon Marshall 2d
			Miss Burgess 49th

It is a pleasure to introduce PRINCE LAKEWOOD 10th. He is one of several sons of PRINCE SUNBEAM 19th, who have been retained for service in the LAKEWOOD herd. PRINCE LAKEWOOD 10th has much of "19th" about him—and it is through his service and that of other "19th" sons, that we hope to further concentrate into the LAKEWOOD herd the nationally recognized greatness of PRINCE SUNBEAM 19th. Among others, PRINCE LAKEWOOD 10th will be seen at major mid-western fairs and shows.

You're always welcome at Lakewood

LAKEWOOD FARM

L. L. O'BRYAN, *Owner* MUKWONAGO, WIS.

FRANK H. MILLER, *Superintendent* EARL DUGGER, *Herdsman*

"77 Miles North of Chicago"

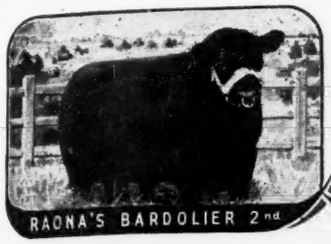

Raona Farm

ON ROUTE-M-47

WILLIAMSTON — MICHIGAN

Recently returned to our Herd because of his calves is

Raona's Burgess Eston 8th

A Top Son of

Burgess Eston 3d 573014

His Pedigree

Sire: BURGESS ESTON 3d 573014	Eston of Quality 483388	Quality Marshall 3d	Earl Marshall
			Queen McHenry 58th
		Erica Enid 7th	Elidur
			Erica Ehora
	Miss Burgess B. 5th 487020	Escort Marshall 3d	Escort Marshall
			Erica McHenry 44th
		Miss Burgess 15th	Burgess
			Miss Burgess 3d
Dam: ELMARDO'S MAE 531434	Eileenmere Wilson 2d 477475	Eileenmere 32d	Eileenmere 15th
			Blackbird Girl 7th
		Marna Mae	Rodney 3d
			Okaw Mabel 2d
	Elmardo's Mae 460064	Elmardo	Elmr
			Eldorena
		Marna Mae	Rodney 3d
			Okaw Mabel 2d

• • •

We always did like the calves by BURGESS ESTON 3d, and when we saw the Calves sired by RAONA'S BURGESS ESTON 8th, we were more than a little pleased to be able to buy him back. If he does half as well for us as he did for his former owner, he will never lack feed or stall space.

• • •

RALPH and ONA B. WADLEY, Owners
930 Roxburg Road
EAST LANSING, MICHIGAN

RAY SMITH, Manager
R. F. D. 3
WILLIAMSTON, MICHIGAN

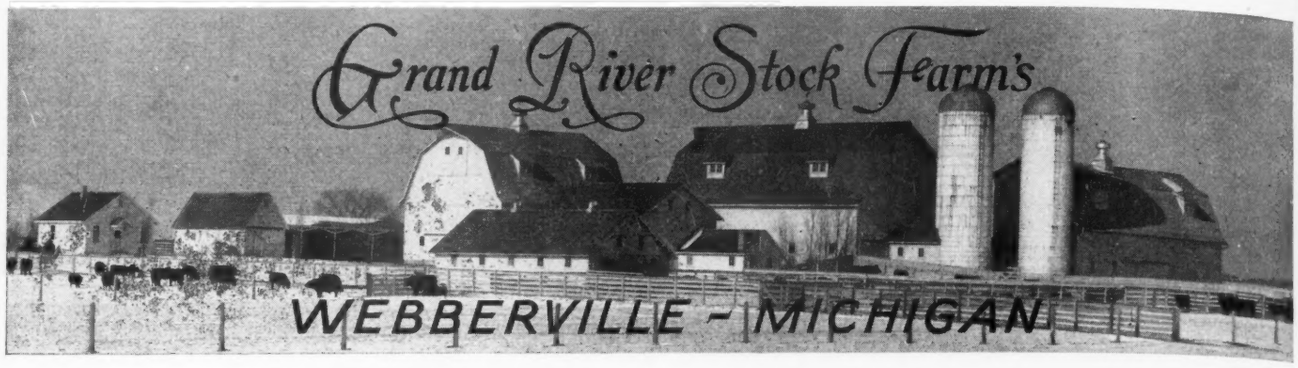

"The Home of the Phenomenal Bardoliers"

Presents

The Junior Herd Sire

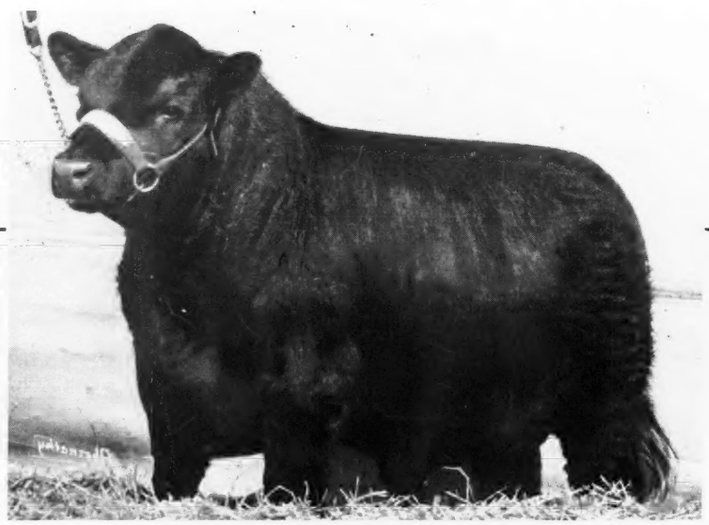

Black Bardolier G. R.

Sire: **Black Bardolier 480883**	Bandolier of Anoka 462299	Blackbird Bandolier of Page 414212	Glencarnock Revolution
			Blackbird Harrison 6th
		Barbara McHenry of Anoka 462298	Queenmere 32d
			Barbara McHenry 52d
	Black Bardella 460791	Bardell Martin 2d 423834	Bardell
			Blackcap McHenry 404th
		Blackbird Quality Lot 429029	Quality Marshall
			Blackbird Lot 4th
Dam: **Rebellion's Blackcap 642237**	Fountain Glen Rebellion 10th 553812	Rebellion of Fountain Glen 500578	Revolution 84th
			Fountain Glen Eb Elta
		Fountain Glen Elcap 495130	Revolution 84th
			Blackbird Elcap
	Fountain Glen Blackcap 39th 569455	Rebellion of Fountain Glen 500578	Revolution 84th
			Fountain Glen Eb Elta
		Fountain Glen McH. Blackcap 6th 478622	Revolution 84th
			Blackcap McHenry M. 10th

This is the only Bull we have ever named after his illustrious sire, BLACK BARDOLIER; we feel that he is worthy of this honor. Please study this picture, taken at 11 months of age, for TYPE and his pedigree for BREEDING and you will understand why we value him so highly. We are expecting a great future for BLACK BARDOLIER G. R. at GRAND RIVER.

J. J. Hendren, Owner **Donald Trange, Manager**

Every Owner of Livestock Is Welcome to a Free Copy!

This fully illustrated, 80-page catalog can help any livestock owner avoid losses. It is full of practical suggestions on the prevention of disease and the control of parasites, along with the newest ideas for the handling of livestock. Over 150 items are described and priced —every one a proven answer to some problem affecting livestock. These include products for cattle, horses, sheep, hogs and poultry.

Get your free copy from your local Franklin Drug Store Dealer. Or write nearest Franklin sales office.

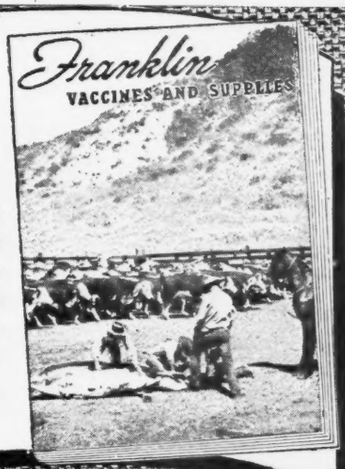

FRANKLIN Increases Livestock Earnings by Preventing Livestock Losses!

LET Franklin help turn your livestock losses into added income. A Program of Prevention using Franklin protective products can save much of the usual losses from both disease and parasites.

Vaccinate Early Against BLACKLEG

Don't wait. Immunize your calves before blackleg has a chance.

With concentrated
FRANKLIN BLACKLEG BACTERIN
this can be done safely.

Each small Franklin dose contains the major immunizing elements of more than 10 cc of whole culture Blackleg Bacterin. This intensifies the potency while eliminating excess bulk. 10c, less discounts.

DOUBLE PROTECTION
DOUBLE VALUE

FRANKLIN Clostridium Chauvei-Septicus Bacterin
contains a full immunizing dose against blackleg plus a full immunizing dose against malignant edema. 10c, less discounts.

Franklin Smear No. 62

For prevention and treatment of screw worm infestations. A popular protection following shear cuts, castrating, and docking.

Franklin Pink Eye Powder

In Puffer Tube
Easy to Apply

•

For treatment of infections of the eyes of domestic animals.

•

Valuable new "sulfa" formula

Franklin White Liniment

A penetrating counter-irritant liniment for stimulating the circulation in local superficial areas on animals. An aid in relieving aches and pains due to straining of muscles or over-exertion.

FRANKLIN Fly Repellents
FRANKLIN Worming Products
FRANKLIN Brand-Em-Ol
Consult your local Franklin Dealer.

Don't fail to have the new, complete Franklin Catalog at hand

O. M. FRANKLIN SERUM COMPANY

DENVER KANSAS CITY WICHITA AMARILLO FT. WORTH MARFA EL PASO
ALLIANCE SALT LAKE CITY LOS ANGELES PORTLAND CALGARY

Drug Store Agencies

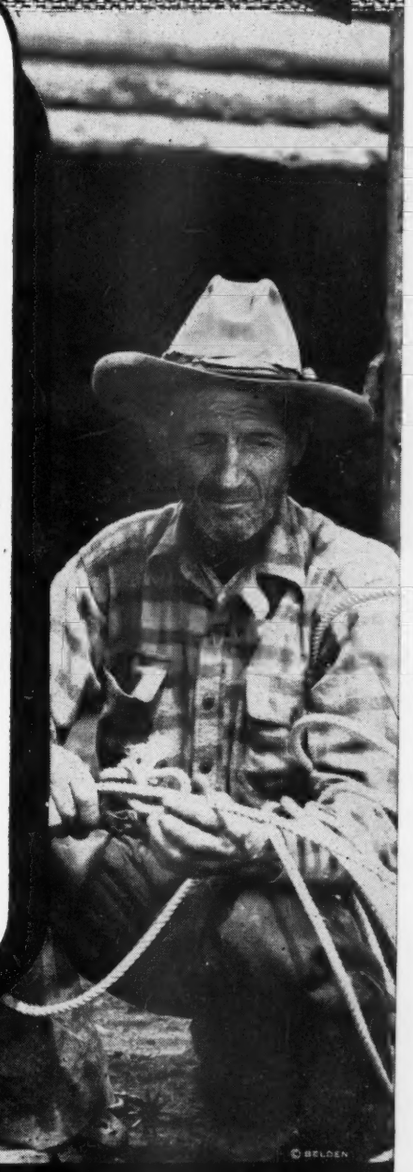

© BELDEN

FRANKLIN VACCINES SUPPLIES

WILDWOOD FARMS

Michigan Aberdeen-Angus

Michigan may lack the numbers of different herds about which some states may boast. However, the state can boast and back up the boast that it does have the quality in its herds to be recognized as FIRST RANK. Michigan herds have produced some of the greatest animals in the breed's history, more are being produced each year. Michigan Aberdeen-Angus can now be found in many states throughout the land. Their respective owners are enjoying expected success with them.

Wildwood—*The Fountain Head*

WILDWOOD has furnished more foundation cattle for Michigan herds than any other herd. These foundation cattle have proven to be the BACK BONE of Michigan Aberdeen-Angus. WILDWOOD foundation stock never has needed to be culled out to make room for modern type or quality—WILDWOOD foundation material is the FOUNDATION MATERIAL that has placed Michigan among the FIRST RANK. Check the pedigrees of Michigan Aberdeen-Angus and you'll find that WILDWOOD has been the kind of herd that is constantly effecting improvement in its herd and in the herds throughout the state and nation.

Watch Wildwood

WILDWOOD tomorrow, like yesterday, will go forward in the production of top foundation Aberdeen-Angus. WILDWOOD has the females, great cows, individually and beautifully bred. WILDWOOD has a herd bull battery, whose calves are proving their greatness. A great building needs a firm foundation. So, too, in building a great herd of Aberdeen-Angus, the foundation must be strong. Come to WILDWOOD for the kind and breeding that has proven profitable.

When you're in Michigan for the Michigan and Raona sales, take an extra day and visit WILDWOOD. You are always welcome.

W. E. SCRIPPS, Owner SIDNEY SMITH, Manager

Lake Orion - Michigan

WITH THE NATION'S LEADING BREEDERS

The Big Swing is to FUL-O-PEP!

GRAND CHAMPION HEREFORD BULL, "Modest Lamplighter 28th", owned by Mousel Bros., Cambridge, Nebraska.

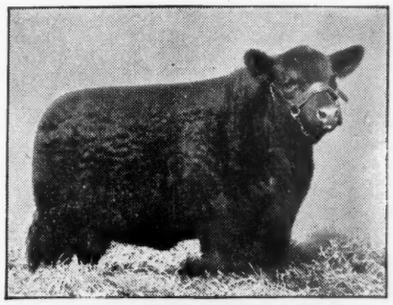

GRAND CHAMPION ANGUS FEMALE, "Miss Blackcap 6th of Essar", Essar Ranch, San Antonio, Tex.

GRAND CHAMPION SHORTHORN BULL, "Marellbar Mandate", Marellbar Farm, Libertyville, Ill.

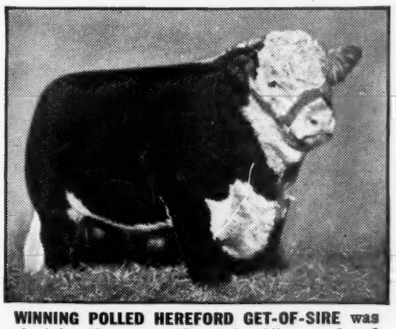

WINNING POLLED HEREFORD GET-OF-SIRE was sired by "Domestic Mischief 6th", owned and bred by R. A. Halbert, Sonora, Tex.

At the 1947 Fort Worth Fat Stock Show Ful-O-Pep fed cattle won 10 of the 12 Grand Champion breeding class awards

YES, OF THE TWELVE TOP AWARDS for Bull, Female and Get-of-Sire of the four major beef breeds shown at Fort Worth, ten were won by Ful-O-Pep fed animals. Four of these champions are pictured here and a complete list of Ful-O-Pep fed Champions appears below.

CERTAINLY THIS IS OUTSTANDING PROOF that with cattlemen who are showing the majority of Champions at America's leading livestock shows, the big swing is to Ful-O-Pep.

AND THERE'S A REASON why Ful-O-Pep Feeds give such outstanding results. You see, they are fortified with Nature's Richest Vitamin Combination, Concentrated Spring Range*, plus other vitamin-rich ingredients, and provide a variety of minerals from organic sources, plus choice proteins. These benefits help give cattle those winning qualities that breeders desire and judges demand in a champion.

THIS YEAR join the "big swing to Ful-O-Pep" and see for yourself how your cattle respond in championship health and condition to this extra vitamin boost. Write today for your free copy of the Ful-O-Pep Beef Cattle Booklet containing the latest knowledge on cattle nutrition. Send your request to The Quaker Oats Company, Chicago 4, Ill.

FUL-O-PEP BREED CHAMPIONS AT FORT WORTH

GRAND CHAMPION HEREFORD BULL, Modest Lamplighter 28th, owned by Mousel Bros., Cambridge, Nebr.

GRAND CHAMPION HEREFORD FEMALE, Lady Husky H 121st, owned by Harrisdale Farm, Fort Worth, Tex.

WINNING HEREFORD GET-OF-SIRE from Beau Zento T 36th, owned by Flat Top Ranch, Walnut Springs, Tex.

GRAND CHAMPION ANGUS FEMALE, Miss Blackcap 6th of Essar, owned by Essar Ranch, San Antonio, Tex.

WINNING ANGUS GET-OF-SIRE from Prudent Erica 35th, owned by Tommy Brook Ranch, Camp San Saba, Tex.

GRAND CHAMPION SHORTHORN BULL, Marellbar Mandate, owned by Marellbar Farm, Libertyville, Ill.

GRAND CHAMPION SHORTHORN FEMALE, Marellbar Lancaster, owned by Marellbar Farm, Libertyville, Ill.

GRAND CHAMPION POLLED HEREFORD BULL, EER Victor Domino 12th, owned by Double EE Ranch, Senatobia, Miss.

GRAND CHAMPION POLLED HEREFORD FEMALE, Polly Mischief, owned by Jim and Fay Gill, Coleman, Tex.

WINNING POLLED HEREFORD GET-OF-SIRE from Domestic Mischief 6th, owned by R. A. Halbert, Sonora, Tex.

32% CATTLE FEED CONCENTRATE
RANGE BREEDER CUBES
FITTING RATION
RANGE CUBES
CALF STARTER

*Reg. U. S. Pat. Off.

THE QUAKER OATS COMPANY, *Chicago 4, Ill.*

• CALF MANNA • CALF MANNA • CALF MANNA • CALF MANNA •

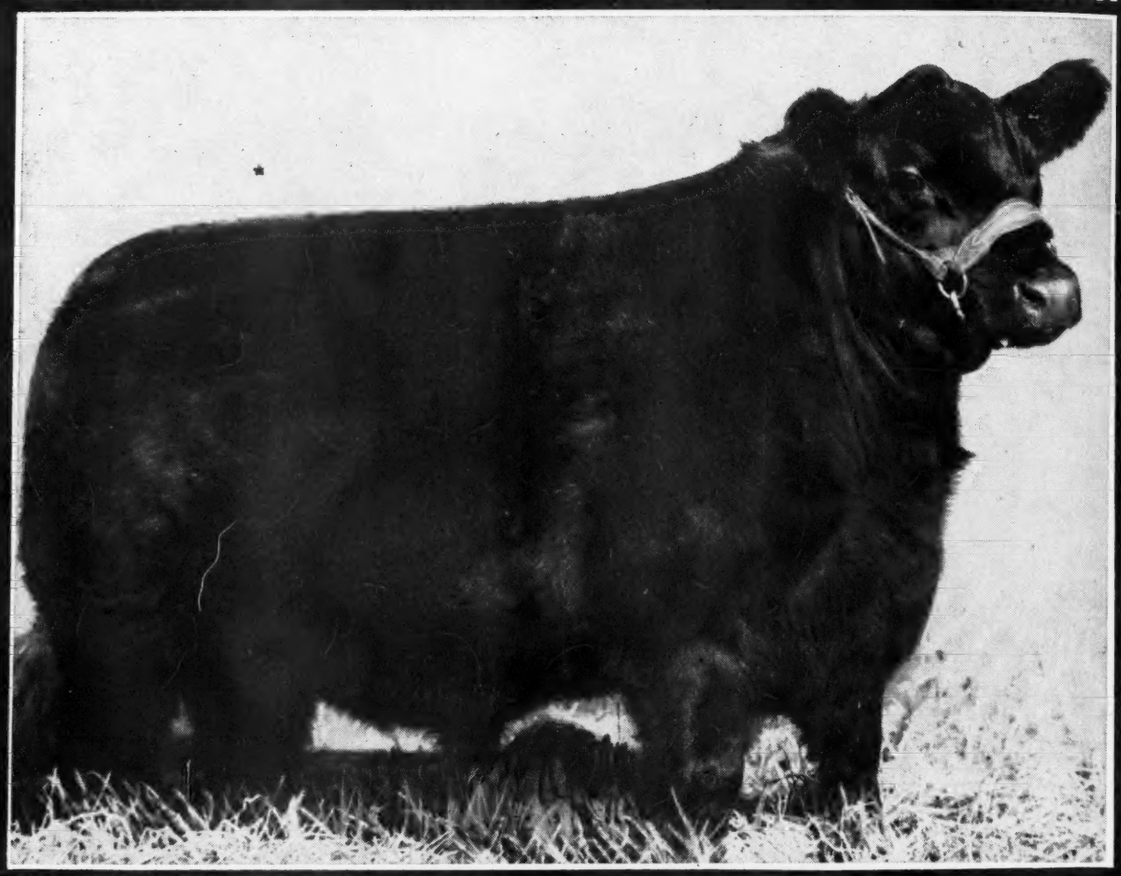

• CALF MANNA • CALF MANNA • CALF MANNA • CALF MANNA •

The Best...The Very Best

GRAND CHAMPION OVER ALL BREEDS at the last Chicago International in the 700-900 Division! Bred and developed by Warner Grove Farms, Greenville, Ohio, D. T. Warner, owner; Monroe Pyles, manager; steer's name, General K. He was raised and fitted on Calf Manna.

THERE is little profit and no real satisfaction in raising "average" animals. But what a thrill comes to the breeder and feeder of a champion!

The Best—The Very Best at the County Fair—then the State Fair—then against big National Competition! You can hardly believe that this honor has come to you, for your entry may be only a shade better than ten or twenty or fifty others that look mighty good.

Calf Manna has helped produce hundreds of "the very best" in shows all over America for years and years. It has fed the young animals that later became champions, and it has fitted those champions when the time came to give them that last "shade" of perfection which causes the judge to nod his head and point to that *one best* animal.

Until you have taken full advantage of what Calf Manna has to offer, you can't believe how much it can do for you. The sooner you start using it, the better. It takes such a little to do such a lot! And what it has meant in getting young animals off to a big start, in avoiding digestive upsets, in increasing profits, in producing sale toppers, prize winners, and champions has already filled several books.

Don't delay—make a start *today* with Calf Manna! Write for free booklet.

CALF MANNA

Calf Manna Dept. 26 • Carnation Bldg.
OCONOMOWOC, WISCONSIN

• CALF MANNA • CALF MANNA • CALF MANNA • CALF MANNA •

RALPH L. SMITH FARMS

Present the

"46th"

Many experts say he is one of the greatest Bulls they have ever seen.

★ ★

Prince Sunbeam 46th 677648

His Get offered for sale at public auction—according to our records have

Averaged $1580.00

(Seventeen Head)

★ ★ ★

We have nearly 100 cows safe in calf to PRINCE SUNBEAM 46th.

MR. & MRS. RALPH L. SMITH, owners

Lee's Summit, Missouri

Table of Contents for June, 1947

A Breeder Looks at Bang's 29
A Car Load Doddie Project 86
An Electrified Doddie Farm 26
An Examination of the Family Record 28
Association Office Bulletin 40
Auction Sales Coming Up 109
Aves-Hill Combination, Marshalltown, Iowa 97
Burns Brothers & Sons, Oxford, Iowa 75
Central Missouri Sale, Columbia, Missouri 103
Champions at Ithaca May 17, 1947 55
Coming Fairs 42
Coming Field Days 109
Creep Fed Doddies Make Good Showing 88
Evergreen Stock Farm, Marshalltown, Iowa 70
Foot and Mouth in Mexico 25
Foreign News 42
Fountain County Sale, Covington, Indiana 99
French Broad Farms Sale, Bowling Green, Kentucky 82
Good Doddies—and Lots of Them 30
Good Earth-Stubbs Sale, Edwardsville, Illinois 107
Great Meadows Show and Sale, Skylight, Kentucky 50
Greenacre-Thompson Sale, Lafayette, Indiana 83
Greenmere Farms, Oaktown, Indiana 66
Heading for Monticello in August 59
Hill Top Farms' Sale, Lancaster, Kentucky 77
Indiana State Sale, Lafayette, Indiana 100
Iowa Southern Sale, Osceola, Iowa 74
Last Minute Flashes from Our Washington Bureau 45
Lynchburg District Sale, Amherst, Virginia 94
Maryland Purples to Small, Cold Saturday 48
Memories From the Tan Bark Trail 32
Mid-Kansas Breeders' Sale, Hutchinson, Kansas 90
Minnesota Breeders' Sale, Luverne, Minnesota 68
Northeast Missouri Sale, Memphis, Missouri 105
Ohio Show and Sale, Columbus, Ohio 53
One That Didn't Get Away! 85
Orange District Sale, Orange, Virginia 95
Ozark Empire Breeders' Sale, Springfield, Missouri 102
Page County Sale, Clarinda, Iowa 72
Penney & James Draft Sale, Hamilton, Missouri 93
Politics won't Control Bang's Disease 33
Riverside Stock Farm Sale, Phillipsburg, Kansas 85
Sanders History of Aberdeen-Angus 43
Silver Top Farm Sale, Belton, Missouri 96
Southeastern Illinois Sale, Benton, Illinois 78
Staunton Sale & Show, Staunton, Virginia 58
Tri-State Breeders' Sale, Memphis, Tennessee 98
Tuetken Stock Farms Sale, Jerseyville, Illinois 80
Warren County Sale, Indianola, Iowa 84
West Kentucky Sale, Madisonville, Kentucky 87
West Virginia Sale, Petersburg, West Virginia 89
Wide Difference in Corn Protein Values 78
25 Years Ago 44

Beefmaker Bulls!

Are Breed Improving Bulls

Bulls are Our Specialty for ANY PURPOSE

The CALVES sired by Our Bulls show you what may be expected from their use . . . if you have the Cows . . . Come see . . . There IS a REASON and a SOUND REASON why so many Beef herds on Kansas Farms use BEEFMAKER BULLS—they do well for others . . . We can supply BULLS for Show Type Cattle or for Beef Production . . . Our large cattle are SMOOTH, have GOOD HEADS and HEAVY QUARTERS . . . Thrive on Farm Feeds . . . We use no nurse Cows.

Beefmaker Bulls do well for Others Use One and Prosper

C. E. Reed - - Wichita, Kansas

Phones 68313—Farm 53868 — 4114 E. Central Avenue

1947

The Aberdeen-Angus Journal

WEBSTER CITY, IOWA

FRED HAHNE....Editor, Publisher, Business Manager
RICHARD H. HAHNE....Assistant Publisher
GAY QUAMMEN....Advertising Manager
JEAN BRANDRUP....Assistant Manager
COLIN KENNEDY....Managing Editor
HENRI FJETLAND....Art Director

E. H. ANDERSON....Missouri and Southwest, Chillicothe, Missouri
W. M. BARTON....Buffalo 2, N. Y. 421 Chamber of Commerce Bldg.
OTTO V. BATTLES....Contributing Editor, Yakima, Washington

Entered as Second-class matter October 25, 1919, at the Post Office at Webster City, Iowa, under act of March 3, 1897.

Subscription price to all points in United States, $1.00 per year; Canada, $1.50 per year; all other foreign points $1.50 per year.

Copyright 1946
By The Aberdeen-Angus Journal

Our Cover

This beautiful mountain setting was snapped at Angustorra Ranch, high up in the Rockies, near Steamboat Springs, Colorado, and shows a portion of Mr. J. E. Barbey's splendid herd of breeding matrons with their baby calves. There is good grass on these slopes which, by the way, are a bit more steep than the picture would indicate. The pastures at Angustorra are filled with great, roomy, lowset, thick, deep bodied, good headed matrons, and the lusty calves at foot are by top sires—the kind that are building prestige for Angustorra bred Bulls for Range work. Don't miss the next field day at Angustorra.

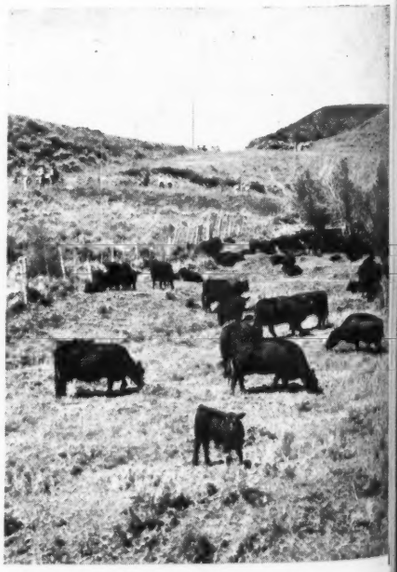

Gordon Grant here depicts our sundry activities around the sound fundamentals of the general store.

"Good Cattle is One of Them!"

ISBRANDTSEN COMPANY, Inc.

Merchants & Shipowners

Hans Isbrandtsen, Owner, H I Farm, Bayshore, Long Island, New York

Angus came to the mountains and multiplied . . . where climate weeds out the weak, puts even more vigor in the strong . . . where Angustorra has created

BEEF BUILD of the FUTURE

NOW, mountain-bred Angustorra's are coming your way thru this huge

Breed

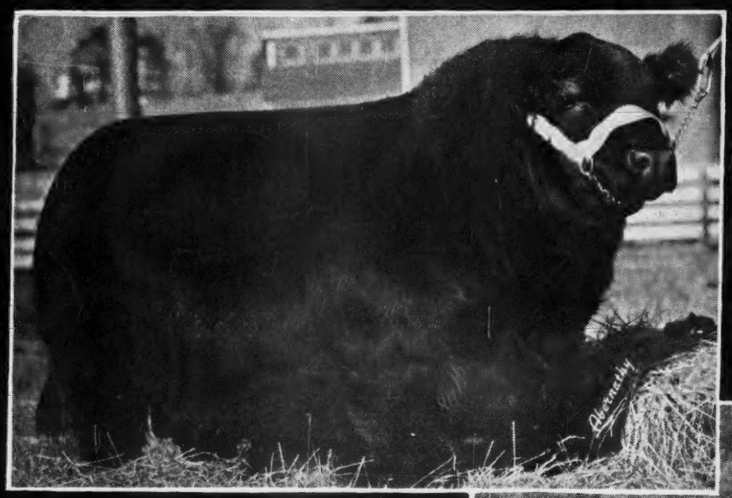

THIS IS WHAT YOU'LL BUY:

★ Calves by, and the breeding of, such bulls as Prince Evident of Sunbeam, Bandolier T. 3rd, Bell Boy A. 10th, Kadet Pride, the last being 1947 Denver champion bull.

★ Cows and heifers comprising one of the strongest beef breeding herds the West has ever seen. Not our culls . . . YOUR PICK of top comparable pairs.

BREED EXPANSION

has been going on apace in the western Great Plains states, the Rocky Mountain and Intermountain regions, on the Pacific Coast, and in the Southwest. But, still, Aberdeen-Angus demand exceeds supply, and too often the man who wants to start a herd or materially increase an established one, must search far for the right seedstock. Now, at one time and one place, in this huge BREED EXPANSION SALE at Angustorra, the bulls and females, desired by many for foundation, can be secured, in a truly selective process.

W. H. TOMHAVE,
Sale Manager

Send your name now for the **CATALOG** of the offering in this most important, largest registered Aberdeen-Angus sale ever staged in the West.

Auctioneers: ROY JOHNSTON, HAMILTON JAMES

EXPANSION Sale

400 ANGUS AT AUCTION AUG. 18 & 19

THIS IS THE EVENT TOWARD WHICH WE HAVE BEEN BUILDING . . . shaping a herd to make available, at one time, a vast supply of improving females and bulls for breed expansion . . . to best create an Angustorra market by planting its "get," its product, in one big distribution, to fine breeders thruout the country . . . proving our breeding program by such tests as the Angustorra range bull sale at Alliance, Neb., last fall, which set the all-breed record average of $753, selling strictly to commercial cattlemen. This is the event we were aiming toward in testing the weather and testing the interest in Angustorra's by our annual Mid-August Field Days at the ranch.

★ Calves the like of, and matings such as produced Angustorra Bandolier 31st, great 1st prize winner at Denver that really is the talk of the season.

Now we have the cattle and we know that Mid-August is the ideal time to invite you to Angustorra, in the mountains, to see and buy these Breed Improvers, these Advanced Beef Makers.

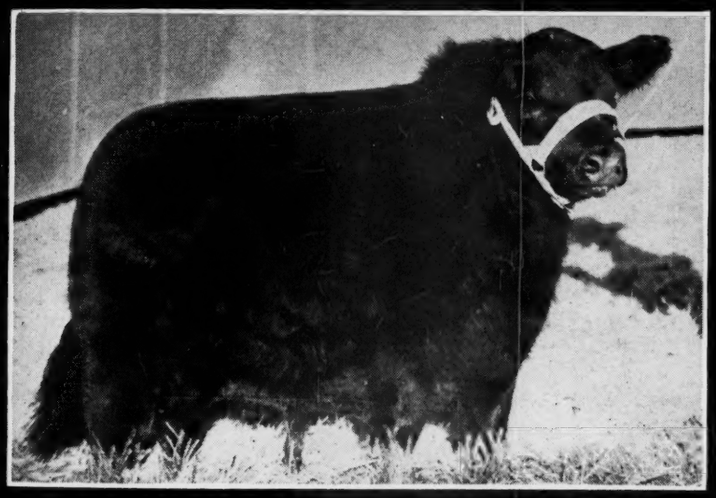

Truly a BREED EXPANSION SALE because of the volume and the quality. You'll find it hard to believe, but we are dividing our best females with you, including the real foundation cows. These best cows and heifers will be paired. You buy your pick in the auction ring. We keep the other individual to carry on with at Angustorra. NO FEMALES HELD BACK. You get the pick of the herd by this pairing method. Selling 9 herd bulls, too, all proved, plus 5 imported cows and the Imported sire, Elysium of Bleaton 931625.

ANGUSTORRA RANCH

J. E. BARBEY — STEAMBOAT SPRINGS, COLO.

Longview Farm

Where Quality and Line Breeding Count

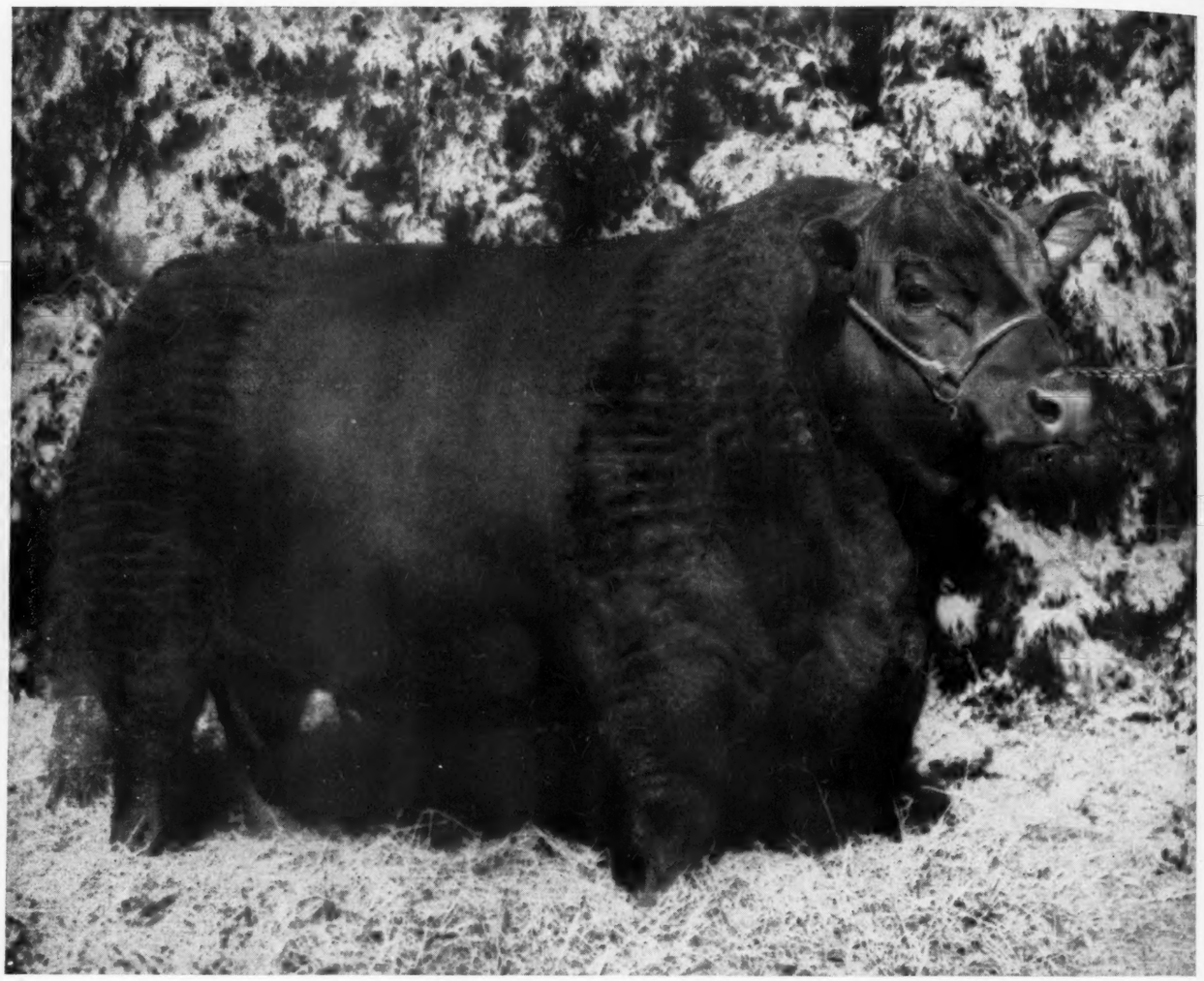

Evan Bandolier of Longview 2d 769994

Chief Herd Sire

Sire: **APPLEWOOD BANDOLIER 84th 635079**	Bandolier of Anoka 3d 471885	Blackbird Bandolier of Page 414212	Glencarnock Revolution 6th
			Blackbird Harrison 6th
		Barbara of Rosemere 47th 382828	Idolmere 4th 251508
			Metz Miss Barbara
	Applewood Evernden 565496	Elver of Longview 471687	Ever Marshall B.
			Elvera of H. S. 32d
		Evernden of Longview 508728	Earl Eric of Strathmore
			Ehora Excelsior
Dam: **EVANOFF 13th of LONGVIEW 632970**	Exceleen of Longview 470823	Excelsior Marshall Again 408170	Earl Marshall 183780
			Erica McHenry 54th 209470
		Erica Eileen D. 3d 365522	Elvan 320742
			Erica McHenry 48th 198531
	Evanoff Esteem K. 2d 401247	Elidur 367545	Elation K. 283793
			Oakland Erica 14th 264857
		Evanoff Esteem 4th 365514	Elvan 320742
			Evanoff 182615

Visit Longview, see EVAN BANDOLIER of LONGVIEW 2d

And His Outstanding SONS and DAUGHTERS, out of the greatest McHENRY BRED COWS of the Breed. . . Where LINE BREEDING is NO EXPERIMENT. . . . Breeding Stock for sale at ALL TIMES.

W. A. Kirschbaum **Defiance, Iowa**

"The Elaines"

The Breed Improving Strain of Eisa Trojan Ericas, descendants of the grand imported cow, Elaine 3d of Maisemore 324073.

EMULOUS 408620, St. Albans' great breeding Bull, was an ELAINE; a grandson of Elaine 3d of Maisemore and out of ELAINE C. 4th 390632.★

THE ELITE 535739, Ohio State University's Champion Bull is a son of ELAINE 23d 515391, and she a daughter of Briarcliff Blackman 3d.

Our foundation ELAINES were chosen from the tops of the Caldwell Herd. We are retaining daughters in the herd. You will find ELAINES in the better herds of the land. Sunbeam Farms and Ingleridge-Ellerslie are examples.

★ELAINE C. 6th 468195, out of ELAINE C. 4th and by Briarcliff Blackman 3d. (A daughter, ELAINE W. G. 6th 836935, by General Black C. S., is retained in our herd.)

★★ELAINE 70th 627553, sired by Creswell Pride General and out of ELAINE 37th 533173 (purchased by Sunbeam Farms, Sam Fullerton, at Caldwell Dispersal May 8, 1946), has been a good producer in our herd. Her heifer calf ELAINE W. G. 2d 756-178 by General Black C. S., is retained in our herd.

★★ Elaine W. G. 8th 882381

Sire—General Black C. S. 625344 Dam—Elaine 70th 627553

Grand Champion and top Female of the Ohio State Association Spring Show and Sale, Columbus, Ohio, May 5, 1947.

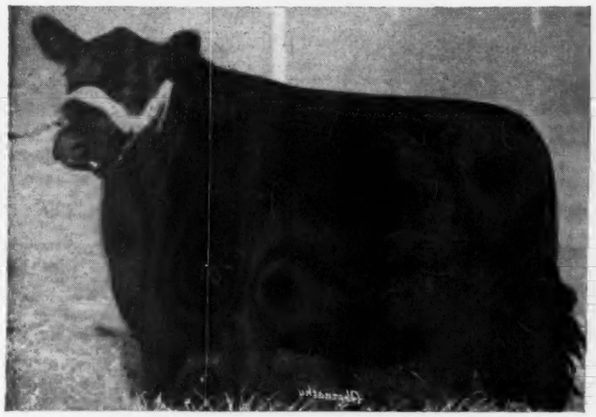

Purchased by Milo M. Shaw, Uniopolis, Ohio.

Our congratulations and best wishes to Mr. Shaw, who is starting a breeding herd of Aberdeen-Angus. We thank Mr. Shaw for his confidence in selecting several foundation Heifers in this sale. This is most significant since Mr. Shaw is an old hand with beef cattle; he has a very good herd of Registered Shorthorns.

Buckeye Blacks are Better

Warner Grove Farms

GREENVILLE • OHIO

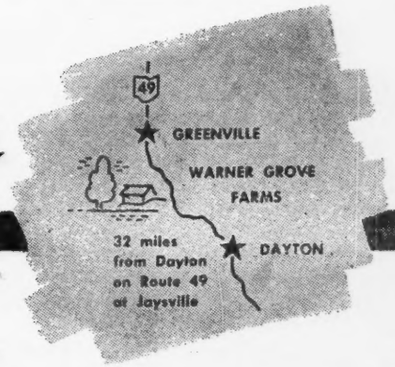

BREEDERS OF PUREBRED LIVESTOCK • REGISTERED ABERDEEN-ANGUS BEEF CATTLE

D. T. WARNER, Owner L. MONROE PYLES, Manager

Heckmere's Highlands
ABERDEEN-ANGUS CATTLE
Herd Fully Acc. For Bang & T. B.
Phone Twinbrook 2193, Twinbrook 2190, Twinbrook 2196 } Farm

Valencia, Pennsylvania
BUTLER COUNTY
MR. & MRS. E. H. HECKETT
Phone Twinbrook 2191, Twinbrook 2521 } Residence

June 1, 1947

Dear Aberdeen-Angus Friends:

It is gratifying to know how many friends we made during the six years we have been breeding Aberdeen-Angus cattle. Since our return from a fishing trip to Acapulco, Southern Mexico, where we went right after the International Live Stock Show, Mrs. Heckett has been ill and could not attend the different events of importance to the Aberdeen-Angus fraternity.

Thanks, folks, for all your inquiries, "get well" cards and greetings. To be missed by one's friends is the best medicine for a speedy recovery.

Nevertheless, owing to Mrs. Heckett's illness and Mr. Heckett's expanding business it was imperative to sell about half of the foundation females with calves on foot. This deal is consummated.

There remain at Heckmere's Highlands about 60 head of Bonnie Blacks, most of them bred on the farm and in calf to one or the other of our proven herd sires. We are also keeping the dams of cattle, which did so well for us in the show ring. ALL of them are good milkers and REAL doers. It happens that again Miss Burgess and McHenry Barbaras are our predominant tribes. They have plenty of "juice" to take care of their own lusty offsprings—and—bother—still have to be milked out at times.

This current year we will NOT be consigning to public auction sales —because we are sold out to the very backbone of our herd. ANOKA'S REPEATER, BLACKBIRD ERIC, SENATOR DELLS EVOLUTION, our trusted and established herd sires remain on the farm; they will lead a relatively lazy life, especially since they are capably assisted by the fashionable "BANDOLIER 39th of WILTON", by Blackcap Barry, out of Miss Burgess 93d. A full seven-eighths brother to Mr. Otto Nobis' renowned herd sire, Barry Burgess of Wilton. (We sold "Bandolier 39th" in 1943 and now he has found home again to "roost". . .)

The slogan stands firmer than ever:
To see them—is to want them . . . .

Even if you can only "window shop" at present at Heckmere's Highlands, you are MOST welcome to visit us and see us busy constructing for the future.

VALENCIA, PA. ERIC H. and GRETA S. HECKETT

Holly Grove Farms

Crenshaw, Mississippi

EVERBE 700821—A Double Grandson of Revolution 100th; 1931 International Grand Champion

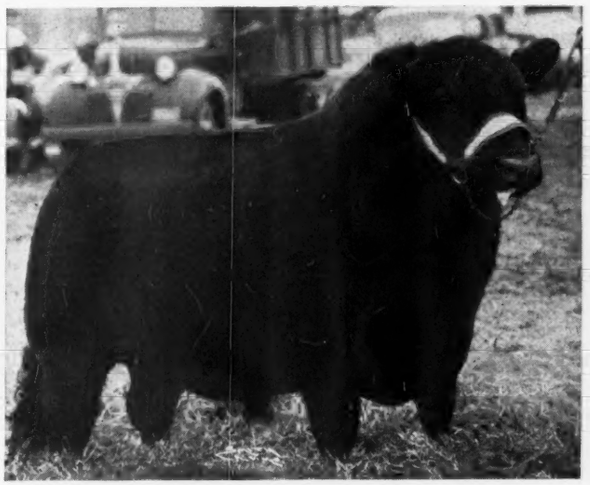

Herd Sires

EVERBE	700821
EILEENMERE 262d	560262
EILEENMERE 188th	523768
PRINCE SUNBEAM 31st	629409
ERIC of CREMONA 2d	703742
DAVID WINTONIER of CREMONA	794646
EVENTUATION ERIC of CREMONA	790313

We have a few outstanding young Bulls for sale by the above herd sires, also a few Cows and Bred Heifers for sale.

■ ■ ■

See our herd and you will like the cattle we are offering for sale.

Our Herd consists of 200 fine breeding Cows

See our show herd at the leading shows this year.

■ ■ ■

HOLLY GROVE FARMS

Some of the South's Finest—A Few of America's Best

Frederick Smith & Son, *owners*
527 N. Main St., MEMPHIS, TENNESSEE, Tel. 5-5544

Jess Brown, *general manager*
R. F. D., CRENSHAW, MISSISSIPPI, Tel. 2724

Our Thanks to All Buyers and Bidders at Our Recent Auction Sale

Introducing

Our Two New Junior Herd Sires

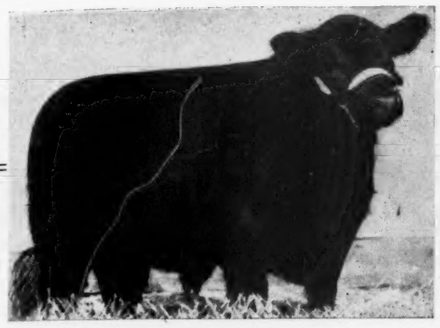

Whitney Bandolier 5th

Whitney Eric

His Sire

These two bulls were **FIRST PRIZE PAIR OF BULLS** at the 1946 International Live Stock Show.

His Sire

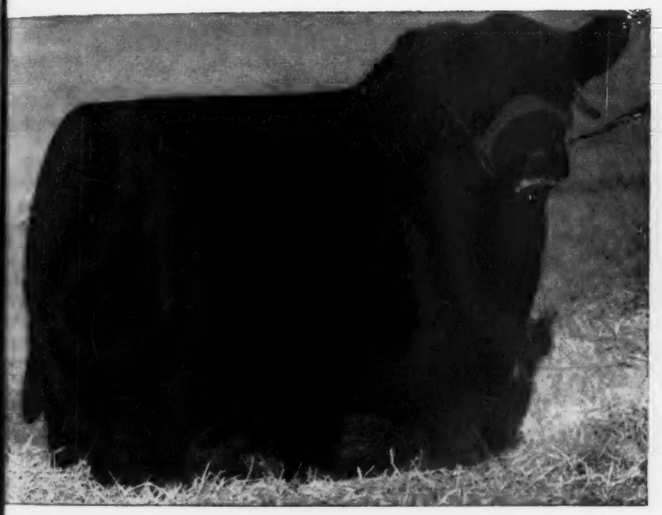

Ravenswood Bandolier 12th

Ames Plantation Pride's Eric

We feel that, by adding WHITNEY BANDOLIER 5th and WHITNEY ERIC to our Herd Bull Battery, we are strengthening our Herd Bull Battery, and that they will help to IMPROVE the BEEF TYPE in our Herd and also give you an opportunity to IMPROVE the BEEF TYPE in your Herd.

C. V. Whitney Farms

IVOR BALDING, Manager

Lexington, Kentucky——or——Old Westbury, New York

Bred in Old Kentucky...

(The Aberdeenshire of America)

Presenting

Envious Burgess of R. K. 865584

Sire: **Envious Blackcap B. 15th 629677**	Bethel Black Mar Jr. 554172	Bethel Black Mar 523862	Briarcliff Mariner 463320
			Blackbird Glencarnock 15th
		Bethel Mignonne 2d 506470	Boxer of Briarcliff 459293
			Briarcliff Mignonne 3d
	★Blackcap Lassie B. 9th 459883	Burgess Marshall 3d 433575	Elgon Marshall 2d 423074
			★Maid of Bummers 346283
		Blackcap Harrison 68th 425788	★Blackcap Revolution
			Blackcap Judy 46th 344160
Dam: **Ravenswood Miss Burgess 9th 681147**	Ames Plantation Pride's Eric 522683	Ames Plantation Elmour 467082	Ames Plantation Pal
			Ames Plantation Elca
		Ames Plantation Phavorite 393869	Ames Plantation Pep
			Ames Plantation Priboria
	Briarcliff Miss Burgess 44th 467098	Briarcliff Prudent 427205	Revelerica 378006
			Pyrola of Gwenmawr 3d
		Miss Burgess Harrison 10th 411901	Blackcap Glenn 2d 347844
			Vinebloom of Gowan P. 2d

ENVIOUS BURGESS of R. K. was a member of the First Prize Pair of Calves at the 1946 International—and was easily the Top Selling Bull in the great REVERIE KNOLL'S "Mark of Achievement Sale." He is now in heavy service at our farms and we expect some top calves from his service.

A. T. SANDERS — J. I. SANDERS

Lancaster **Dixie Stock Farms** Kentucky

ROBERT CONCANAUGHR, Herdsman

Again

The Annual

Ohio State Show and Sale

Thursday, August 7th, Urbana, Ohio

Show: Starts promptly at 9:00 A. M. Eastern Standard Time.
OTTO G. NOBIS will judge the cattle.

Sale: Starts promptly at 7:30 P. M. Eastern Standard Time.
ROY G. JOHNSTON will sell the cattle.

At 1:00 P. M. Eastern Standard Time
on August 6th there will be a steer show.
Plan to be present for this event.

Ohio's Major Event

THREE HUNDRED HEAD will be shown at Urbana in connection with the Champaign County Fair. FIFTY FEMALES and FIVE BULLS will be offered in the sale. The past two Grand Champion Bulls at this show and sale, were later exhibited at six of the mid-west's largest shows and placed Grand Champion at five of them and the Reserve Champion at the other. That's the class of cattle that you are now able to buy in OHIO. Everyone is invited. An interested breeder of Aberdeen-Angus should not miss this show and sale.

Watch the July Journal for particulars

Catalogs

We are pleased to send a catalog to anyone who wants one. Please make your request early, so that a sufficient supply may be ordered. To get on the list write: J. B. McCORKLE, Sale Manager; Suite 3710, A.I.U. Building, 50 West Broad Street, Columbus 15, Ohio.

Sale Headquarters: SHAWNEE HOTEL, Springfield, Ohio
Write early for Hotel Reservations, either direct or to the sale manager.

Ohio Aberdeen-Angus Breeders' Association

PRINCE SUNBEAM 129th 812753

MASTER PRINCE of SUNBEAM 823874

REVERIE REVIEW

The Daily Doings at Reverie Knoll Farms

These Bovine "Bobby-Soxers" Really go in for Uniformity

The six heifers shown are just a year old, and are all by the same sire. Notice their uniformity—straight backs, short legs, beautiful heads. We are going to breed all of these heifers to the same bull and it doesn't take too much imagination to picture a very uniform set of calves. Some of these will be sold at our next annual sale in February.

We have certainly had a busy month at the farm—a lot of visitors, a lot of new calves, quite a few sales. Here is a running report:

APRIL 4. One of our top daughters of Bandolier of Anoka 10th, had a bull calf by Master Prince. Looks pretty good.

APRIL 5. A daughter of Pauline's Bandolier of Anoka had a bull calf by ENVIOUS 15th. We believe this is the best calf ever sired by Envious.

APRIL 13. Shipped Mr. Harold Fulton, Osmund, Ohio, two heifers purchased in our February sale.

APRIL 14. Mr. Hughes and Mr. Casey from Cave Springs, Georgia, visited the farm, looked over the herd. Also had a nice visit with Mr. and Mrs. Willis, of Morocco.

APRIL 16. Best calf to date sired by 129th dropped by our good daughter of Revolution 84th. Another heifer. This makes 15 calves on the ground by 129th—12 of them heifers.

APRIL 20. Mr. Wm. M. M. Barton breezed into town for a four day visit, looked over the entire herd, and voiced his complete approval of our Sunbeam calves by Master Prince and 129th.

APRIL 22. Mr. Barton, Floyd Dievert, and I went over to the French Broad sale where we purchased the top female, an excellent individual out of the Huggins show herd. Mr. Huggins is to be congratulated on the excellent offering, and is particularly fortunate in having an outstanding bull, Cesor's Evader Mercury. This is a real bull siring real calves. You are certainly going to hear from them.

APRIL 28. Tagged the new calves—sixteen new ones in 20 days. Harold Dunn, Lancaster, Kentucky, came over and bought a good son of Envious 15th.

APRIL 29. Dr. Folsom bled and TB tested 109 head.

MAY 8. Put 9 Sunbeam calves on nurse cows. They look "right" now and we hope to keep them that way. Mailed our entries for the Bourbon Beef Show to be held in Louisville in December.

MAY 9. Mr. Lester Denton, of Knoxville, Tennessee, and Mr. & Mrs. Mackey, of Florence, Ohio, were most welcome visitors at the farm. We are always glad to show the herd.

The Kentucky countryside is at its best. The Red Bud and the Dogwood are in full bloom, set against a background of varied colored green. You people in the rest of the country haven't lived until you have seen Kentucky in the spring. Better come down and pay us a visit and see for yourself.

REVERIE KNOLL FARMS, Lexington Road, Route 34, Danville, Kentucky

Sponsoring the BEEF BREED with a RECORD SERVICE to the BREED is our CONSTANT AIM

THE ABERDEEN-ANGUS JOURNAL

FRED HAHNE, Editor and Publisher, Webster City, Iowa

Volume 28, Number 11 WEBSTER CITY, IOWA, JUNE, 1947 Price 25 Cents

Foot and Mouth in Mexico

Analysis of Present Program on Control of Foot-and-Mouth Disease in Mexico

By ROBT. J. KLEBERG, Jr., President
King Ranch, Kingsville, Texas

THE UNITED STATES Congress around March 1, 1947, enacted legislation which enabled the United States Department of Agriculture to aid Mexico in the eradication of the foot-and-mouth disease now ravaging the herds and flocks south of the border. To carry out the program to June 30th, next, the United States Government has agreed to give $9,000,000.00 of which $7,500,000.00 is ear-marked to pay for the cattle that are slaughtered.

Realizing that the presence of that dreaded disease in Mexico offered a serious threat to the American meat and dairy industry, Congress acted quickly and decided that the disease had to be stamped out in Mexico. After short but thorough hearings by the Agricultural Committees of both the House and Senate, it enacted legislation that generally had been requested by the various Governmental agencies and representatives of the American live stock industry. No quarrel can be found with what Congress did.

The manner in which the intent of Congress is being carried out by the administrative agencies charged with carrying out its mandate, however, is most disturbing. In fact, hardly a better method could have been devised to permanently fasten the disease on Mexico and assure its spread to the United States. It is difficult for a person familiar with that disease to believe that it was planned that way, but analysis of the program to be put in operation certainly leads to that conclusion.

Briefly, the present set-up provided payment, with funds from the United States Treasury, for all cattle in infected areas in Mexico so long as the disease is prevalent across the border. Instead of slaughtering the cattle and burying their carcasses in quicklime on the premises, as has been done in every outbreak in the United States, the cattle are paid for by the United States Government and a major portion then are given to the Mexican Government and transported to slaughter houses. The meat then is sold in the regular way and the proceeds kept by the Mexican Government supposedly "to be used in the joint campaign".

It is highly doubtful if Congress intended that the program be carried out in that manner. Testimony before the House Committee on Agriculture generally was to the effect that funds supplied by the United States Treasury would be used largely for indemnifying the owner for cattle to be slaughtered and their carcasses disposed of presumably in the same manner as had been done previously in the United States when the disease had been eradicated.

If the cattle are to be marketed virtually in the regular way, there would be no necessity for the United States supplying funds for buying them. The Mexican Government could do that without any financial assistance from this country. The only justifiable theory for using United States funds to pay for cattle slaughtered would be because they are to be killed and buried on the premises, to prevent the spread of disease. The main reason why quicklime has been spread over the slaughtered cattle and in addition their hides slashed in past outbreaks in the United States is to prevent the sale of the meat and hides.

Of the four outbreaks in the United States since 1914, three have been traced directly to meat brought in from areas where foot-and-mouth disease is prevalent. The most disastrous started at Niles, Michigan, in October, 1914, in a group of hogs that had been fed meat scraps originating in South America. Before this outbreak was stamped out in May, 1916, the disease had spread to twenty-two states from Washington to the Atlantic seaboard, including the District of Columbia.

The next outbreak came in February, 1924, near Oakland, California. The source of that infection was traced to hogs fed on garbage obtained from ships that previously had taken on supplies in countries where the disease is prevalent. The last outbreak of the disease in the United States was in January, 1929, when it appeared in a large herd of garbage fed swine in Los Angeles, County, California. The source of that infection was traced to garbage fed these hogs from a ship which had docked at San Pedro, California, after being supplied with fresh meat at a South American port.

In this connection, it is interesting to note that there has been no outbreak in the United States since the enactment of the Smoot-Hawley Tariff Act, effective June 17, 1930. This act provided no cloven-footed animals or products therefrom could be imported into the United States from countries where foot-and-mouth disease is known to exist.

England furnishes another illustration of how meat products from areas having the disease may transmit it. After tracing several outbreaks to meat imported from Argentina where the disease is permanently fastened on the country, the British enacted a law which requires that all scraps of meat and the bones must be boiled a full hour before they are disposed of. Even that and other stringent regulations in disposing of the refuse has not prevented repeated outbreaks in the British Isles where their worst outbreak now is raging.

With no hope of enforcing any such stringent regulations for the disposal of the infected meat in Mexico, the proposed method for the sale of cattle found necessary to be slaughtered in an effort to eradicate the disease is bound to result in further outbreaks in that country. With ships and airplanes entering the United States daily from Mexico, most of which must take on food there, the danger of the disease being transmitted to many sections of the United States is real.

The removal of the live animals to slaughter houses in Mexico also spreads the disease. The sand from the railroad car in which they are transported and the refuse which blows from the car in transit serve to spread the disease. In one of the California outbreaks, a herd of cattle became infected when it traversed a road for a short distance over which a few days earlier a herd of infected cattle had been driven.

The foot-and-mouth ailment is the most infectious disease known among cloven-hoof animals. It is comparable only to that of influenza in humans in the rapidity with which it spreads. In testimony before the House Committee it was brought out that no land barrier or quarantine ever has proved successful in stopping its spread. The experts appearing before that committee were unanimous in the prediction that, if the disease is allowed to persist in Mexico, no barrier or quarantine at the border would prevent its spread to the United States.

The Pretyman Committee, which examined the outbreak of 1923-24 in England, reported that when the disease is active on the Continent of Europe, even the wide expanse of the North Sea and the English Channel is insufficient to contain the infection. So what barriers then can be erected to prevent the spread of the disease from Mexico to this country if we permit it to become permanently fastened to a large area south of the border?

Examining the proposed program further for the "elimination" of the disease in Mexico, we find that two zones are to be established. In Zone 1, which comprises the area with massive infection, the efforts are to confine or to isolate the disease to

(Please turn to page 37

An Electrified Doddie Farm

By RUSSELL J. GINGLES

NEW JERSEY never has been noted for its quantity of home-grown beef, and doesn't hope to compete with the Western range cattle or the feed lots of the corn belt but, it is rapidly gaining recognition among breeders and feeders for the quality of the Aberdeen-Angus cattle it sends to shows, to sales and to market.

New Jersey raises less than one percent of its own meat, but Aberdeen-Angus cattlemen are hopeful that this condition will be remedied when farmers there join in whole-hearted cooperative, state-wide efforts to increase beef cattle herds. Those now raising beef cattle in New Jersey report that the current supply of beef animals is far short of the demand, with the request for Doddie steers predominating.

HAROLD WETTERBERG looking over production and cost records in the farm office building. Right—View of some of the H. & L. poultry houses, all electrically equipped.

Large and small farms have been approached with this aim in view and to date there are approximately forty Aberdeen-Angus herds in New Jersey. With the help of the Rutgers University Experiment Station, pastures and hay fields have been remarkably improved for the betterment of both the Blacks and the soil.

Among the leaders in New Jersey, Aberdeen-Angus beef cattle programs are Harold and Dr. Louis F. Wetterberg, owners of the H & L Farms, near Marlboro. Both are active in the State Aberdeen-Angus Association, Dr. Wetterberg currently serving as President of the organization.

In addition to having one of the outstanding beef cattle farms in New Jersey, the Wetterbergs are among the state's most successful industrialists, being owners of the New Jersey Wood Finishing Company, situated at Woodbridge, New Jersey; manufacturers of electrical insulation for cables, motors and other equipment. These men became interested in farming in 1941 and gradually have increased their acreage and herd; consistent with good business practices, until today their farm holdings total 314 acres and their herd number seventy-five head of pure bred cattle.

H & L FARMS—1, Manager Martin Olsen inspecting a choice cut of meat which is being aged in the basement walk-in cooler. 2, Group of Aberdeen-Angus Breeding Matrons. 3, Electric lighted Box Stalls. 4, Employee William Van Brunt officiating at the Electric Cooker as Feed is being prepared for the WETTERBERG Show Herd. 5, Baled Hay Electrically elevated into the mow; Electric Elevator also used to unload hay into the Barn. 6, LeRoy Scanlon (left) and Russell Duckworth dumping Feed into Electric Mixer. 7, Exterior view of WETTERBERG Barn, family residence visible in distance at right. 8, Charles Lathrop, a visitor at the Farm, investigating the good things to eat which are contained in one of the WETTERBERG Freezers.

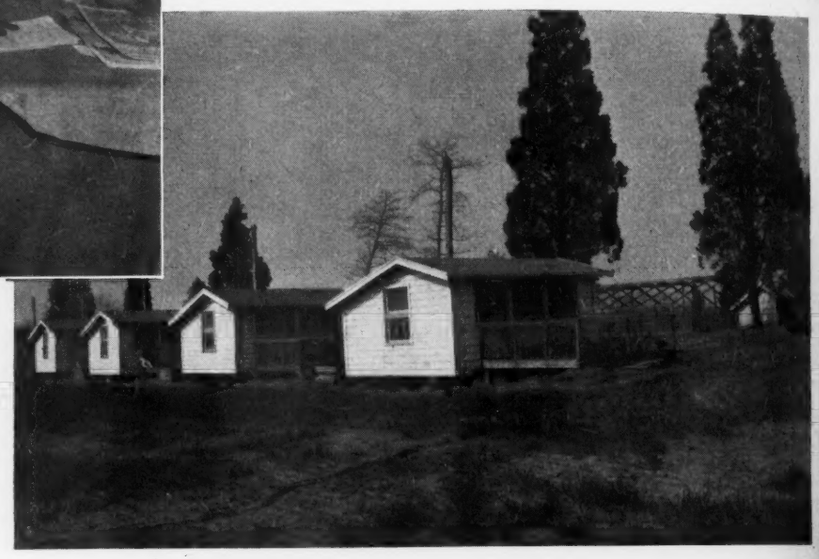

Approximately fifty calves will be raised on the H & L Farms by the end of the year, according to Harold Wetterberg. The farm has 110 acres in grass, and sufficient crop land so that all feed, with the exception of protein supplement, is home grown.

The original foundation stock was purchased from Blakeford Farms, at Queenstown, Maryland, plus additions from sales and other farms of high standing. Although the farm now has three herd sires, the original bull was Blakeford (Please turn to page 38

Part of the Aberdeen-Angus Breeding Herd maintained on H & L Farms, Marlboro, New Jersey.

Both are
Associa-
t of the

ef cattle
e state's
w Jersey
v Jersey;
tors and
rming in

ut of meat
Aberdeen-
vee William
ared for the
o the mow;
oy Scanlon
7, Exterior
e at right.
hings to eat
s.

herd; con-
arm hold-
e head of

t L Farms
The farm
t all feed,

Blakeford
sales and
has three
to page 38

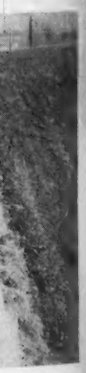

-1-

-2-

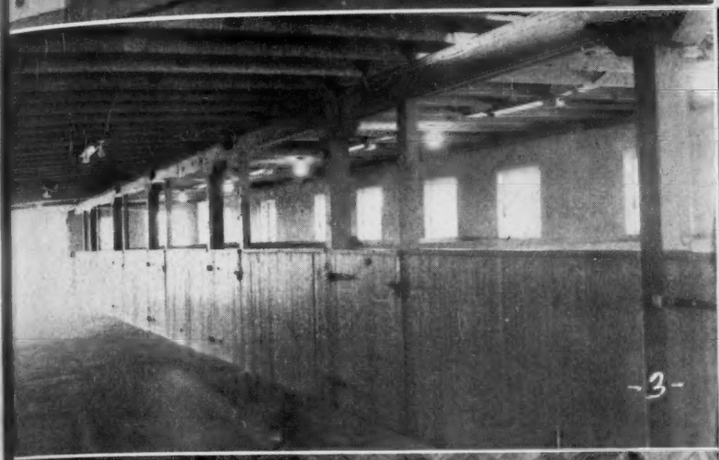

-3-

-4-

-5-

-6-

-7-

-8-

An Examination of the Family Record

By MRS. JOHN EPPLE
Oakridge Stock Farm, Columbia, Missouri
Second Installment

LOOKING back over the comparatively few years we have been interested in Aberdeen-Angus, I don't remember that there was such particular emphasis, as far as valuation was concerned, put on an animal because she belonged to a certain family group. We were most concerned with purchasing clean, healthy, breedy looking, deep bodied, good headed, smooth individuals; paying particular attention to a straight top and bottom line, not too much white on their underline; females with good, healthy udders; and a backing of as much champion blood lines as we could find, or afford, in their pedigrees. For in those days, that seemed to be the basis of their valuation. If the Eileenmeres seemed to be doing particularly well in the show ring, the Tolan animals were in great demand; if John and Elliott Brown were handling the tops, one paid for their breeding; if the Judge gave the nod to the Sunbeam cattle, animals from their blood lines made the upper bracket. And one expects that—it's all a part of the logical pattern.

In looking over the cattle, prior to a sale, one would hear the question, "Well, which is going to top the auction today?" People would stand in little groups, around the outstanding individuals, making mental notes of what would be their choice; and were it a consignment sale, the breeder selling that top animal would be just as delighted at the honor as the purchaser who added it to his herd.

But then the war years came along—there were no shows; championship blood lines got to be an old story—so to add good talking material, we resorted to playing up the family names for a backlog of interest. And they do make a wide appeal to the imagination. But this cattle business of ours has to be founded on something stronger than that to be really successful. It must be quite disillusioning sometimes to some new breeder, just starting out, to pay a stiff price for a poor individual just because she happens to belong to one of the scarce family groups. If one wishes to do a little speculating, that is all right, but if you want a sound foundation for building your cattle herd, buy for individuality first of all, backed by an intensification of championship blood lines. If your animal happens to belong to some special family group, very much in demand by reason of performance, then you are to be congratulated, for she'll prove a real investment.

Certain breeders, through the course of years, have developed some strains of cattle to the point where they are in great demand. In your herd, as in ours, are individuals whose produce we prize above all others. That is a tangible valuation, by reason of performance, and entirely different from a fictitious demand created by a possible scarcity.

Personally, I think we have a wonderful system in cataloguing our Aberdeen-Angus cattle. Being a woman, I like giving a little credit to the female of the species. It makes her an individual instead of just part of the cow herd. Such a system makes for ease in keeping records; it gives a semblance of order in naming animals; (Think of all the Daisys, Violets, and Hyacinths we are eliminating) and the name, usually, very readily, places its bearer in a certain family group, and it gives proper credit to the foundation female. And—it really adds a great deal to our feeling of superiority to be able to discuss intelligently the comparative merits of the Bandy Maid and the Buxom Maid Miss Burgess! All levity aside, the system is good, and I hope the Association never abandons it, but for Heavens' sake, lets recognize it for what it is—a very real and necessary Sign Post.

Before enumerating the International Show winners belonging to the Queen Mother and Pride of Aberdeen Family Group, let's do a little tracing from a genealogical standpoint. These are being taken jointly as Pride of Aberdeen was a great granddaughter of Queen Mother. Individually, however, and as a producer, Pride of Aberdeen was so outstanding that she is given credit for being foundress of that great strain of cattle which bears her name. "Unbeaten in any show yard she ever entered," she made a spectacular show record being given credit for being the greatest Aberdeen-Angus female produced up to that time. She was dam of five daughters, two of these being sired by Black Prince of Tillyfour, who was also sire of Jilt, foundress of that family of females, and was the sire of Trojan, who would lay claim to great honor had he sired only the illustrious Eisa and Enchantress daughters of Erica.

These foundation females, you must remember, go back to the very earliest Aberdeen-Angus records. Those were the days when they were still breeding the scurs off their animals, when there were very few pure bred cattle, necessitating a great deal of inbreeding.

It's intensely interesting to go back to the records and see why these early animals should have exerted such a lasting influence on this breed of ours. The Scotch breeders must have known what they were about, for they certainly served to "fix the type" which was so ably reproduced by their progeny.

Queen Mother, granddaughter of Black Meg, was sired by Panmure, a son of Black Meg. Panmure, "the most prepotent bull of his time," undoubtedly transmitted this quality, intensified by breeding, to his illustrious daughter. Lola Montes, a daughter of Queen Mother, was sired by Monarch, produced by the mating of Panmure and Julia, who Sanders claims was his own daughter. Our American records, however, give Julia's sire and dam unknown. Pride of Aberdeen, granddaughter of Lola Montes, was sired by Hanton, whose dam was a daughter of a grandson of Panmure. When we remember that Trojan, sire of Eisa and Enchantress of Erica fame, has for dam,

(Please turn to page 38

International Winners belonging to the Queen Mother and Pride of Aberdeen Family Groups

Queen Mother

Morone, Junior Champion 1904; Dam, Dandy of Langshott 60275
Glenfoil Queen 2d, Grand Champion Cow 1907; Dam, Queen of Denison 38th 46123
Queen Lass of Alta 3d, Junior Champion Cow 1907; Dam, Queen Louise 61162
Quality Prince, Junior Champion 1909; Dam, Alice B. 2d 32513
Oakville Quiet Lad, Grand Champion 1910; Dam, Queen McHenry 47th 61884
Kloman, Grand Champion 1911; Dam, Keyoma 90088
Queen Mother Johnson 8th, Junior Champion Cow 1912; Dam, Queen Mother Johnson 84599
Lord Melamere, Junior Champion 1913; Dam, Gussie of Alta 2d 106545
Queen of Rosemere 5th, Junior Champion Cow 1917; Dam, Florette of Rosemere 184774
Queen Milly of Sun Dance 3d, Grand Champion Cow 1919; Dam, Queen Milly 153312
Quality Marshall, Grand Champion 1926; Dam, Queen McHenry 58th 168864
Quality Marshall 3d, Junior Champion Phila. Sesquicentennial
Chimera of Wheatland 9th, Senior Champion Cow; Dam, Chimera 399287
Queen of White Gates 2d, Junior Champion Cow, 1946 National Show and Sale; Dam, Hothers' Bessie's Queen 723691

■

Pride of Aberdeen stems from Queen Mother

Breeder		Sire	His Breeder
Wm. McCombie	Pride of Aberdeen 38	Hanton 80	Alex. Bowie
Wm. McCombie	Charlotte 39	Angus 83	Hugh Watson
Wm. McCombie	Lola Montes 40	Monarch 84	Wm. Fullerton
Wm. Fullerton	Queen Mother 41	Panmure 69	Lord Panmure
Wm. Fullerton	Queen of Ardovie 42d Black Meg 43	Captain 86	Mr. Sime

Pride of Aberdeen

Prince Ito 2d, Grand Champion 1905; Dam, Pride of Aberdeen 121st 50191
Pride McHenry 73d, Junior Champion Cow 1909; Dam, Pride of Denison 19th 38972
Prove 2d, Junior Champion 1912; Dam, Pride of Elchies 10th 96249
Hilldale Pride, Grand Champion Cow 1916; Dam, Creston Pride W. 154816
Hilldale Pride, Grand Champion Cow 1917; Dam, Creston Pride W. 154816
Hilldale Pride 9th, Grand Champion Cow 1918; Dam, Pride of Meadow Lawn 41st 177497
Perinthian, Grand Champion 1920; Dam, Pride of Mulben 23d 323433
Proud Eve, Junior Champion Cow 1920; Dam, Proud Mabel of Maisemore 223221
Prince Marshall, Grand Champion 1921; Dam, Pride McHenry 46th 82428
Pride Protest 6th, Grand Champion Cow 1922; Dam, Pride McHenry 46th 82428
Ames Plantation Kedra, Junior Champion Cow 1923; Dam, Ames Plantation Kaptor 279063
Queen's Viola K., Grand Champion Cow 1924; Dam, Queen's Viola 3d
Killmere, Junior Champion 1924; Dam, Queen's Viola K. 306800
Pride of Rosemere 67th, Junior Champion Cow 1925; Dam, Pride of Rosemere 37th 310372
Queen's Viola K., Grand Champion Cow Phila. Sesquicentennial 1926
Ames Plantation Pal, Junior Champion 1927; Dam, Ames Plantation Purity 294793
Ames Plantation Pal, Senior Champion 1928; Dam, Ames Plantation Purity 294793
Pure Pride of Page, Grand Champion Cow 1930; Dam, Pure Pride 3d 390031
Pride of Rosemere 289th, Junior Champion Cow 1932; Dam, Kindness C. B. 2d 336628
Black Prince of Sunbeam, Junior Champion Cow 1936; Dam, Pride 17th of Sunbeam 407797
Ames Plantation Pride's Eric, Junior Champion 1937; Dam, Ames Plantation Phavorite 393869, Great Granddaughter of Pride of Meadow Lawn 41st
Black Prince of Sunbeam, Grand Champion 1938
Kedar Bandolier, Junior Champion 1940; Dam, Keepsake Forever 517818
Irenmere of Wheatland 21st, Reserve Champion 1945; National Show and Sale; Dam, Wheatland Pride 2d 559781

A Breeder Looks at Bang's

By DONALD H. CANDE,
Dalton, Massachusetts

(Editor's Note: Written by a breeder of dairy cattle the following article was submitted to the JOURNAL on the basis of thirty years experience fighting Bang's disease. Although the Massachusetts man has also had to contend with public health measures regarding the sale of milk much of what he has experienced is also applicable to Aberdeen-Angus herds.)

THE WRITER'S experience with his present herd of cattle began in March, 1917. Two years out of college with experience as herdsman in two herds, he had learned from older breeders that if abortion hit a herd it would run its course and "run out with the heifers." After thirty years I am willing to say that vaccination is all that is new or effective. It makes it unnecessary to let the disease run its course.

Thirty years ago tuberculosis eradication was well under way and a fine clean up job has been done because there was a positive test to find the animals infected with the disease. The Bang's program was based on the experience with tuberculosis and live stock breeders cheerfully started to cooperate. They did this under the misapprehension that the Blood Test for Bang's found the animals infected with the disease. On the contrary it found only the animals that had in their blood the antibodies to fight the disease and to date I have never heard anyone in authority tell the breeders or the public the truth about it. The present program was started in all sincerity. Time has proven that the blood test and the test and slaughter plan has accomplished little more than the sacrifice of millions of cows. By following this plan hundreds of herds have "cleaned up and become accredited." But at any time they are liable to have to start all over again. Not only is the test unreliable, but even if it were to be relied on, it would find only the cows that have the ability to fight the disease and probably have a lifetime of usefulness ahead of them.

We are today divided into two camps. On the one hand are the breeders who want to breed from their best cows to improve their herds, and to ship their surplus interstate with a minimum of red tape. On the other side are the authorities with different rules for most states still trying to put over the idea that a cow positive to the blood test is a menace to public health.

I came to my present place in 1917 because here was a herd gathered from all parts of the country infected with both T. B. and Bang's and under the control of one of the first veterinarians to specialize in diseases of breeding animals. As I look back, I can see what a blessing vaccination would have been to that herd. Out of $56,000.00 worth of foundation cattle purchased in two years only a handful were left after five years. Ten years after it was as good a breeding herd as could be found, but only a rich man could have paid the price. The doctor suggested that his services were no longer needed and applied a blood test. Eight positive animals were found in a herd of seventy-five. All were as good breeders as any in the herd and they are the ancestors of a large number of the best animals the breed has known. They served out a long lifetime of usefulness in the herd. Now as to the public side of the story, it is a fact that for the last five years of that period the milk was sold raw as special baby milk. I can state emphatically that in the city where the milk was sold, not a single case of undulant fever was found until a few weeks before it was wished to put a pasteurization law into effect and none was traced to this herd.

Today the gap between the breeder who want only a 100 percent calf crop and the public that wants safe milk is ever widened by the assumption that every case of undulant fever must be traced to infection by milk. Our doctor and the public that know nothing about breeding cattle are being just as much deceived as the average dairyman that knows nothing about medicine and public health.

Is it not a time for common honesty rather than face saving? The cost of milk and beef production and the ordinary turnover in cattle is large enough without the sacrifice of animals for no purpose. Hundreds of herds accredited for Bang's through the test and slaughter plan can not keep that way. The answer is simple. Let us take the human race as an example. People seldom contract communicable diseases a second time because once contracted antibodies developed in their blood by the infection prevent it. Would it make sense to find out all the people who had in their blood the antibodies to fight scarlet fever, slaughter them and save only those sure to have the disease if they pick up the infection? That is what we are doing with the blood test for Bang's.

In 1938 I sold a herd of cattle and saved five that could not be shipped interstate because they could not pass a negative blood test. Today we have a herd of sixty. Milk has been sold pastuerized. The family has used the milk raw. No casualties on either side. All except the original animals have been vaccinated. They are still in the herd producing calves each year for our benefit and those who want their bulls to improve their herds. In the intervening years, up to 1943, common dealer cows were used in the herd untested for Bangs. In eight years we had two premature calves. Our one mistake in my judgment was vaccinating only the calves instead of every animal in the herd. Vaccination is the answer to the problem from the breeder's standpoint. He may have some breeding trouble while using it but no epidemic. Does the medical profession claim 100 per cent efficiency in the control of human diseases?

Isn't vaccination the answer from the public health standpoint? Do people shun those vaccinated for small pox? Does the blood test find the animals that spread the Brucellus germ or virus?

My experience convinces me that compulsory vaccination for Bang's and junking of the blood test is the cheapest method of control for the breeder. Combined with pastuerization it is the safest also for the consumer of dairy products. Present conditions are intolerable. Let us admit that Bang's control was started on a false foundation and begin over again on a sounder basis.

Something is wrong with the present situation. Vaccination has proved its value in controlling the disease from the breeder's standpoint. Compared with the test and slaughter plan it is cheap. This plan was supported in the beginning by those breeders that could afford to take their losses. In fact test and slaughter is more expensive to the breeder over a period of years than the disease. It keeps in his herd only those animals always open to a new infection and with no ability to fight it. In advocating calfhood vaccination the authorities admit the fact. By combining it with the blood test and demanding that vaccinated animals in a certain length of time turn negative, they run us around in a circle to where we started.

Advise to breeders with herds negative to the blood test to leave vaccination alone till trouble starts is not good advise. It puts the authorities in the same position as obstructionists to health control with people. They use the same argument as people who object to be vaccinated for small pox. Thousands of breeders have vaccinated all their cattle against Bang's and usually against the advise of those to whom they look for leadership. Somebody is wrong and I don't think it is the cattle breeder. For thirty years I have done it my way. It has helped me and as far as I know has hurt no one. After you have sold calves all over the country negative to the blood test for Bang's and raised them on milk from cows that were positive you begin to think that your way may be right.

Figures prove that test and slaughter has not proved successful in control of Bang's disease. As a Field Representative for a Breeder's Association, I have talked with breeders in all parts of the country. As a group they are bewildered as far as Bang's control is concerned. They want advise. Who am I to give it? I am no scientist. One man recently wrote me four pages on his troubles. He wanted advise as to whether to send his positive cows to the butcher immediately or wait till they calved. I told him to quit being a sucker and keep them as long as they were profitable to him. His answer was that the night after he got my letter he had the first good night's sleep in weeks.

Breeders know that once accredited on the test and slaughter plan their chances of staying so are small. The real reason most of them hate to vaccinate is that they can not comply with interstate shipping regulations. So they just keep on till a new infection starts, they lose a lot of valuable calves, get quarantined, can not ship any adult animals, sacrifice more good cows on the altar of an accredited herd and get themselves ready for more trouble.

Is a herd accredited through vaccination under present rules any better off? A negative test proves the absence of ability to fight the disease. Lets get together on this Bang's business. We are wasting time and money on both sides. Test and slaughter has not solved the problem. Four-fifths of the animals that have gone through the mill under its provisions sacrificed, one-fifth saved, all ready to go perhaps on the next test; is a poor recommendation for it. Lets stop condemning a cow just because she has what it takes to fight an infection. It makes more sense to give her that power. **IF A MAN BUYS A COW FROM ANOTHER, HE IS BETTER OFF TO BUY ONE VACCINATED AGAINST INFECTION THAN ONE OPEN TO IT.** I believe that compulsory vaccination for Bang's of all animals shipped interstate would benefit everybody. It is a program that could be

(Please turn to page 38

Good Doddies—and Lots of Them

Dixie Stock Farms Specialize in Quality and Quantity

By STAFF CORRESPONDENT

AT the annual Louisville Fat Stock it is almost a foregone conclusion that the grand champion car lot will be Aberdeen-Angus from Garrard county, Kentucky. This has been the case twenty-one times in the last twenty-three years. This almost complete dominance of a major fat stock show by one breed, and by steers from one county, is unusual. But when one considers the added point that the lion's share of the prime Aberdeen-Angus steers shown by Garrard county club members have come from one herd, the record becomes even more spectacular.

In Garrard county is a top Aberdeen-Angus herd handled on a practical basis. Here the judicious use of the knife on all but the most promising bull calves has been the custom for many years. The result has been that Garrard county club feeders have had, at home, a supply of good calves from which to choose. The herd to which we refer is the Dixie Stock Farms herd of A. T. and J. I. Sanders, Lancaster, Kentucky. These two practical cattlemen are firm believers in the high potential value of a good steer, compared with a fair bull, and have been following this policy for many years.

If the Dixie Stock Farms herd is not the largest pure bred Aberdeen-Angus unit in the country it comes rather close to it. For on the highly fertile 5,600 acres comprising this Blue Grass Doddie empire are around 1,000 pure bred cattle. From this cow herd of more than 500 head has come many champion steers and top foundation females for other herds.

Your writer's first contact with Dixie Stock Farms took place last summer, following the Reverie Knoll field day. Freeman Keyes was showing us some of the surrounding countryside. We stopped to admire some Aberdeen-Angus cows and calves in a roadside pasture. These great, thick matrons with their broad-beamed babies made an unforgetable picture against the backdrop of a lush Kentucky landscape. Especially impressive was the uniformity of this herd—medium type cows with a breedy look about them and a world of natural fleshing. "They belong to Sanders Brothers," Freeman Keyes explained. "You'll have to go a long ways to find as many good cows in one herd." It was a herd to visit, but the opportunity of closer inspection did not present itself for some months.

As one might surmise Dixie Stock Farms is handled on an intensely practical basis. As boys on their father's farm along the Ohio river the Sanders Brothers had an opportunity to observe the value of a shot of Doddie blood in a herd of grade Shorthorn cows. "This cross made a great doing kind of animal for the feedlot," says A. T. Sanders, "and we never forgot it." After they had moved farther south in Kentucky, and had gone into business for themselves, it was only natural that they should turn to Aberdeen-Angus for their own herd needs.

The first pure bred Doddie to set foot on what is now Dixie Stock Farms was a cow purchased from A. D. Bradshaw, then living in his home state of Kentucky. This was in 1912. Following this was a purchase from "Uncle Tom" Cochrane, veteran Kentucky breeder. The first bull used in the herd came from Mr. Cochrane. A trip was then made to central Illinois where a car load of bred cows was purchased from Senator Simon E. Lantz, of Congerville. That these females were bred to a son of Black Woodlawn did not detract from their value. They proved to be an excellent foundation purchase. And as is usually the case two cows in particular stood out as producers of bulls and females of the right kind. One was a Blackcap Effie and the other a Blackcap Equality cow. Descendants of these two cows purchased thirty years ago could probably be considered the backbone of the present Sanders herd.

Some time later the opportunity presented itself to buy a top herd, intact. It had been assembled by Dr. Sublette, of Versailles, Kentucky, and was rich in the breed-

(Please turn to page 64

On This Page—(Top) A. T. Sanders, who with his brother, J. I. Sanders, operate the 5,600 acre Dixie Stock Farms and the 1,000 pure bred Aberdeen-Angus comprising the major end of the live stock business. (Bottom) Some of the good heifers going back into the breeding herd. It is from heifers of this type, mated to good bulls, that have come the prize winning steers and breeding stock that has made an enviable reputation for the Sanders herd.

DIXIE STOCK FARMS SCENES—(1-2-3) Typical scenes of some of the producing herd bred and developed by Dixie Stock Farms. Thick, smooth cows of medium type they are handled on a practical basis and have paid good dividends through the years. (4) One of the good producing matrons in the Dixie herd. (5) J. I. Sanders, "Mr. Jim" to the boys on the farm, and the other member of the Sanders Brothers firm. (6) Twenty-three years old and due to calve again in 1947—an own daughter of the great Earl Marshall. She has many descendants in the Dixie Stock Farms herd. (7) Herdsman Bob Concanaughr with one of the young sires on the farm—Envious Burgess of R. K., by Envious Blackcap B. 15th, and out of a daughter of Ames Plantation Pride's Eric. (8) Headquarters farm of the extensive Aberdeen-Angus interests of Dixie Stock Farms, and the home of J. I. Sanders.

m

tity

l an op-
shot of
northorn
ng kind
T. Sand-
ter they
cky, and
elves, it
turn to
needs.
foot on
s a cow
en living
s was in
ase from
Kentucky
the herd
was then
r load of
Senator
hat these
k Wood-
ue. They
tion pur-
two cows

-1-

-2-

-3-

-5-

-6-

-7-

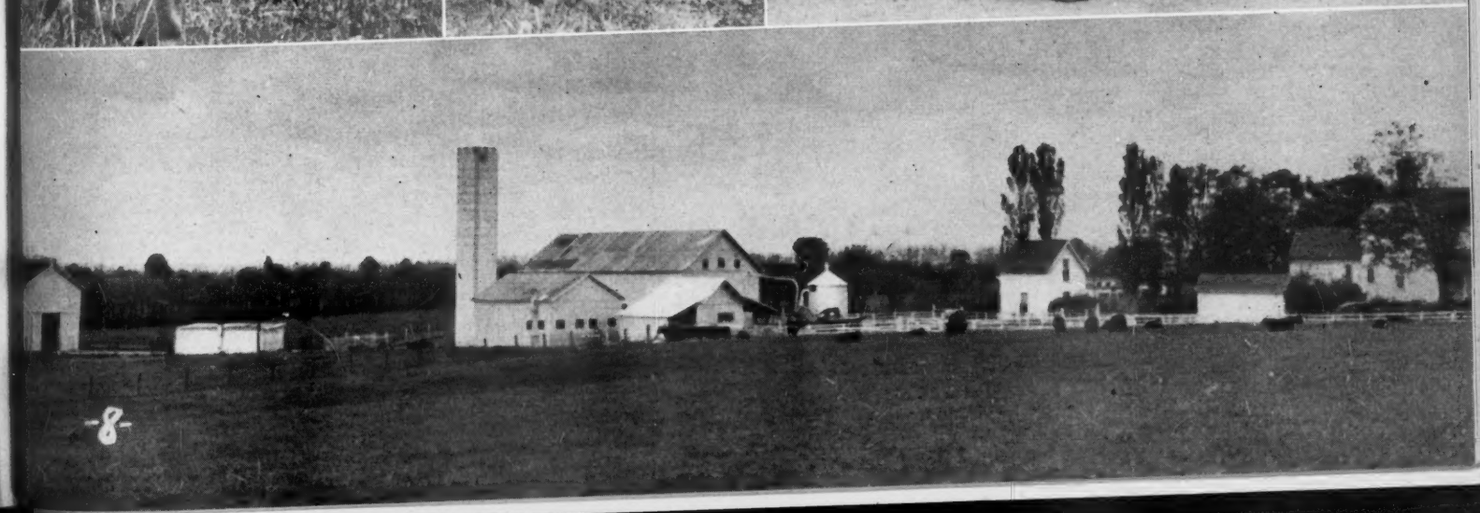
-8-

3) Typical
bred and
mooth cows
ctical basis
the years.
n the Dixie
he boys on
he Sanders
ld and due
of the great
nts in the
sman Bob
res on the
ious Black-
nes Planta-
arm of the
Dixie Stock
ders.

rs of bulls
One was a
Blackcap
these two
ould prob-
f the pre-

y present-
t. It had
, of Ver-
the breed-
to page 64

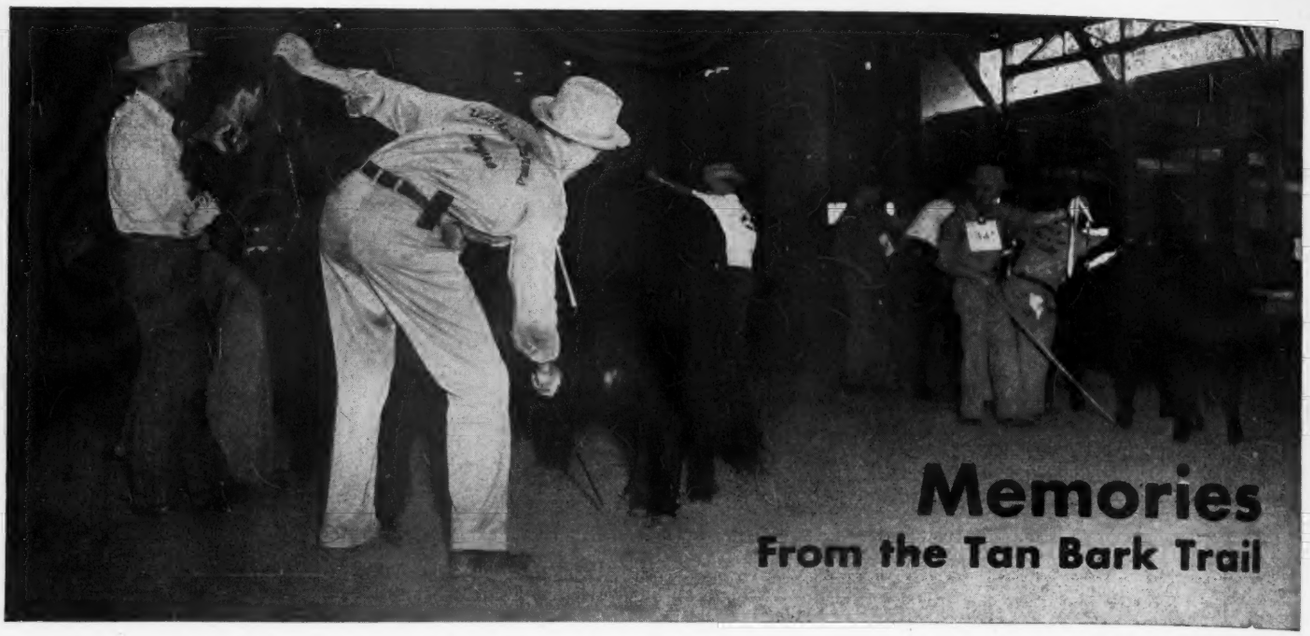

Memories
From the Tan Bark Trail

Twelfth Installment by

Otto V. Bowles

Lifetime Breeder, Showman, Judge

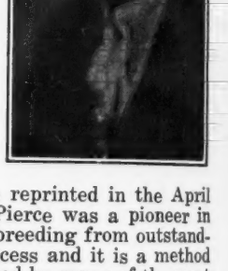

IN the April issue of the Aberdeen-Angus JOURNAL I found one of the most interesting articles I have ever read and one which vividly brought back my early days with my beloved Aberdeen-Angus. It was written thirty-nine years ago by the master Aberdeen-Angus breeder of his time, Mr. B. R. Pierce, the founding head of a family of Aberdeen-Angus breeders which has held high the banner of Aberdeen-Angus supremacy for sixty-four years and down to the present fourth generation. It is doubtful if there is another Aberdeen-Angus herd in America that can boast of this record.

Mr. Pierce's article held several angles of fascination for me. It brought back memories of pleasant visits to the famed Woodlawn Farm when, as a youngster, I was making my own serious start in the business of breeding Aberdeen-Angus cattle. Mr. B. R. Pierce had only recently passed on at the time of my first visit there but the results of his genius as a breeder were still very noticeably apparent. His son, Stanley, was measuring up to the responsibilities and the great heritage to which he had fallen heir.

ADVANCE—The 1430 pound, twenty-five month old International Grand Champion Steer in 1900; son of Bell's Eclipser 20695, who was bred by B. R. Pierce, and sired by Moon Eclipser 8635, who figured in the tabulations for a goodly share of the better Aberdeen-Angus cattle of his day. ADVANCE was fitted and showed by Stanley R. Pierce, of Creston, Illinois.

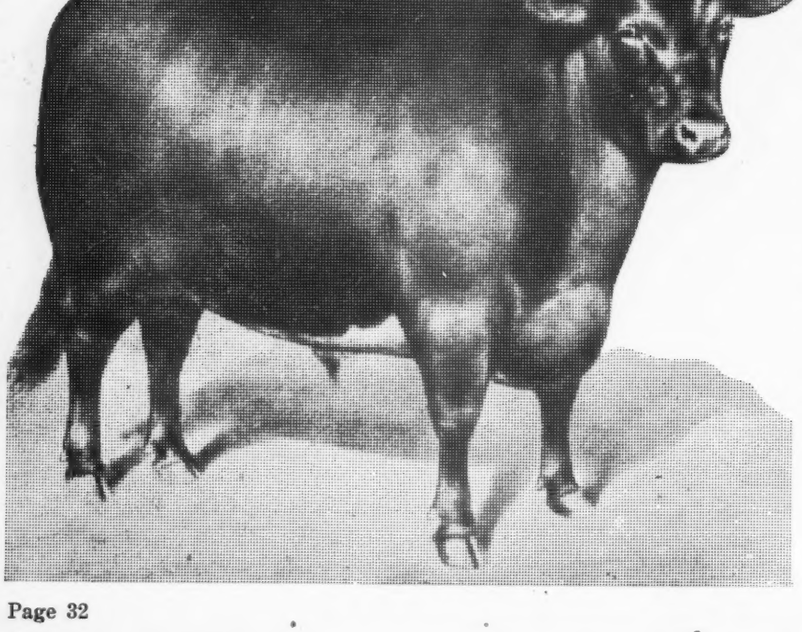

He was the first Pierce I was to know personally, although the name had meant much to me previously because of the fame of Black Woodlawn, Advance, Prince Ito and other show yard celebrities.

I purchased some of my best foundation cattle from Stanley Pierce. They were rich in the breeding of Black Woodlawn whose blood I had decided to concentrate in my herd, something I have never regretted. My decision to adopt this breeding policy had been greatly strengthened by having read this article by Mr. B. R. Pierce which was reprinted in the April issue of the JOURNAL. Mr. Pierce was a pioneer in America in the practice of line breeding from outstanding animals. He proved its success and it is a method of breeding that has been followed by many of the most successful breeders of all the breeds from the very beginning of live stock improvement through registration, which had its beginning in the British Isles. There is plenty of evidence to prove that William McCombie developed his great herd through line breeding.

The Pierce show operations which had done much to publicize the breed in its early days in America were suspended about the time I started to show on the big circuits so I have never met their cattle in show yard competition.

I did, however, see Stanley and his sons at frequent intervals as they were enthusiastic show visitors and I often visited Woodlawn in those days. I doubt if Stanley Pierce has ever missed an International show. And I think the same is true of at least two of his sons.

Lewis and Tim are both well known breeders today. Each operating a part of the famous old Woodlawn Farm and each having his individual herd. Thus we have an example of what is a common occurrence in the Mother country of herds being handed down from father to son and from father to son which is an admirable situation. It would be for the good of the breed if we had more such families interested in our breed in this country.

Stanley Pierce has been prominent as a judge, having acted in this capacity at many of our leading

(Please turn to page 39

Politics won't Control Bang's Disease

By DR. GEO. CONN
(Continued from May JOURNAL)

PROGRAM FOR BANG'S DISEASE CONTROL FITS ONLY PURE BRED HERDS

It is quite evident from the nature of the program in effect in practically all states for the purpose of controlling Bang's disease in cattle, that these programs are designed in such a way as to be of particular use only for the pure bred breeder who intends to ship cattle that he has sold from one state to another. Since only a very small percentage of the cattle raisers, probably not to exceed 5% or even less than this number, have any particular need for such a program, it seems ridiculous on the face of it to suggest and to insist on a program that does not fit such a large number of cattle owners. Most cattle owners are concerned only about getting a large calf crop and a satisfactory milk production from their herd. There is no reason why they should be compelled to submit their herd to any program which involves so much labor and expense in an effort to put this herd into a position that they cannot take advantage of.

It would be much better if the pure bred breeders, who are compelled to have negative cattle in most instances because of state requirements, should adopt a program looking to putting their herd in that position to meet these requirements. The other 95% of cattle owners or more could adopt a program looking to their best interests, which would be without a doubt an intensive and progressive vaccination program.

In spite of the fact that state and federal officials know the shortcomings of the blood test for Bang's disease they labor incessantly to retain this blood test as a part of the Bang's disease control program. It is evident to them as it is to any other thinking individual that the blood test is the only leverage that remains with which the various officials charged with the responsibility of controlling Bang's disease have any control whatsoever over the cattle owner and that if and when this blood test is outlawed (as it should be) they have no further control over the cattle owner. This in itself proves the length to which politicians will go in an effort to retain any program that gives them the opportunity to secure appropriations for their own spending.

Many individuals probably question the reason for the general public's failure to protest against the present methods of Bang's disease control with greater force, but this can be explained in this way, that practically all of the information that is published on the results that are supposedly secured in the control of Bang's disease is so incomplete and so biased that the cattle owner and other interested parties have no knowledge of just how the situation actually is. For example, farm, dairy and other interested papers frequently publish news releases put out by interested individuals reporting on the satisfactory results being secured in the control of Bang's disease (and this applies to many other diseases), but these news stories carry only as much of the information as is favorable to the program being discussed. For example, the monthly report dated November 30, 1946, giving a summary of Bang's disease control in the United States shows a total of 41,575 herds containing 812,762 head of cattle as being accredited to Bang's disease. This report does not show that this represents only slightly more than 1% of the total cattle owned in the United States as being accredited to Bang's disease in a period of more than twelve years. Neither does this report give any prominence to the fact that seven of the states in the United States during this twelve years have not a single accredited herd or bovine to Bang's disease. If the public only understood that some of the important dairy states like Illinois had only 118 accredited herds, Minnesota had only 108 accredited herds and several other states had even smaller numbers, they would certainly get the idea that Bang's disease control as practiced in the United States up to this time has been a colossal failure.

Officials in reporting on the effectiveness of Bang's disease control do not report that the first seven years the total cost of the Bang's disease control program in the United States was more than 100 million dollars. At the end of seven years there were reported 111,039 herds as accredited to Bang's. Five years later, in 1946, with twelve years to report, there were only about 42,000 herds; in other words, a reduction of about 60% in the number of accredited herds in the last five years.

The following quotation taken from February 1947, Veterinary Medicine:

•

"BRUCELLOSIS CONTROL IN OREGON"

"The discussion of this subject by Dr. Sam Foster, Inspector-in-Charge, Portland, Oregon, was an anachronism—a page out of 1935 or 1936 history. It was useful as a reminder of the cerebration of a good many live stock sanitary officials ten years ago and served to demonstrate the progress that most of them have made since that time. Doctor Foster has forgotten nothing that he knew when the brucellosis eradication project was blithely launched twelve years ago.

"Oregon cattle owners though, apparently have learned since those trusting days. Doctor Foster complains they have been wrongly informed on brucellosis by 'commercial interests.' That there is hesitancy on their part when it comes to signing up for the test and kill, is indicated, by the necessity he finds for throwing a scare into them. The scare is accomplished by sending cattle owners a questionnaire asking if there has been an illness in the family, if any member becomes unduly tired from his work, if any suffer night sweats, etc., and urging them to abstain from the use of dairy products and fresh meat, presumably till they have their cows tested and killed if he finds that necessary.

"The speaker wants full time veterinarians for brucellosis work 'since we have full time dog catchers.' We think that can be put down as unique among arguments for eliminating practitioners from disease control activities.

"Oregon cattle raisers appear to have contracted considerable vaccination rash, possibly from those unholy 'commercial interests,' but Doctor Foster has saved an oasis to which to retreat. He has one county in which no vaccination for the prevention of brucellosis has been done—not even one calf vaccinated. No wonder Doctor Shahan states that the far-flung agricultural extension service is not doing a satisfactory job of educating live stock owners.

"Later in the day the Chief of the Bureau of Animal Industry stated that the cooperation of veterinary practitioners in large numbers is essential to the success of the brucellosis control program and condemned unreservedly the action of a veterinarian who opposed vaccination for personal reasons. Although apparently not planned as a rebuke to the speaker, the Chief's remarks constituted no less."

•

WHAT THE CHIEF OF THE BUREAU OF ANIMAL INDUSTRY NOW THINKS OF BANG'S DISEASE CONTROL

The following quotation taken from the February 1947, Veterinary Medicine:

"The brucellosis project was divided into two six-year epochs—1935-40 during which the average degree of infection decreased as shown by the number of reactors to the agglutination test and 1941-46 during which the average infection increased as indicated by the same criterion.

"The high point in the number of cattle tested for brucellosis was reached in 1937 (8,021,167). Last year was low point in the number tested (4,876,866) except for the first year of the campaign. The percentages of reactors was the same (5%) in both 1937 and 1946.

"Vaccination is an extremely useful agent in freeing herds from brucellosis. Notwithstanding vaccination of adult animals confers marked resistance to the disease at the present time, it is advocated only in herds in which there is slight prospect of ridding them of the infection otherwise. The calves vaccinated number about two million annually.

"Brucellosis continues to be one of our serious live stock diseases. When present in a herd it usually eliminates all the net profit from that herd. Public health aspects of the disease are receiving more and more attention. Veterinarians, cattle owners and cattle breeders must accept the responsibility for safeguarding human health from brucellosis. One-half of our population consumes raw milk more or less regularly and a considerable number are exposed to the disease by contact with animals or their carcasses.

"We must step up our program of control. At present only 12% of our female cattle are tested annually and in the same period only 20% of our heifer calves are vaccinated. At this rate, if every vaccination give perfect results we would never have more than one-third of our cattle protected. We can increase the vigor of our attack on this disease without the slightest danger of depriving any of our population of milk or milk products.

"Since our federal and state forces cannot be materially increased we must rely upon practitioners for pushing the plan more rapidly. The program is more successful in some states than in others. The attitude of cattle owners is most important. Informing the cattle owner in the matter of disease control is the special field of the practitioner. We have no place in this work for any who are just bleeders and injectors. That is not what we mean by testing and

(Please turn to page 36

San Joaquin Valley Field Day

625 Californians Exposed to Good Aberdeen-Angus

WHAT CAN BE DONE in making a newer territory "Doddie conscious" was demonstrated April 12th at Hacienda de Los Reyes, Selma, California, when more than 600 California F.F.A. boys, their parents and instructors gathered for the fourth annual field day at this well known Aberdeen-Angus ranch.

It might be mentioned that the first field day of Hacienda de Los Reyes attracted the F.F.A. class from one high school—Hanford; in 1945 sixteen schools attended; last year twenty-two schools attended. But the 1947 event sponsored by Mr. and Mrs. William G. Volkmann, Jr., drew thirty-four chapters from the great San Joaquin Valley. Of this number twenty-eight schools sent judging teams. They came from as far south as Bishop and Bakersfield and from as far north as Chowchilla.

Take a look at the map of California and you will see that it is a big state and that the San Joaquin Valley constitutes the heart of this agricultural empire. Couple this with the fact that many of the future breeders participating were seeing their first pure bred Aberdeen-Angus—and good ones—it can be truthfully said that the far-reaching and future effects of events of this nature cannot be over-estimated.

Mr. and Mrs. Volkmann originally planned for 500 guests. The final count showed that the chow line attracted 625 customers. The program got under way at 9:45 with the members of the competing judging teams reporting for action. The judging started at 10:00 with five classes of Aberdeen-Angus from the Volkmann herd furnishing the material. The F.F.A. judges were required to give reasons on three classes.

Incidentally the classes brought out provided a pre-view of many of the show cattle that will be campaigned this year by Hacienda de Los Reyes. Selection of the classes was the job of Herdsman Art Steinweden, Alex McDonald, of Davis, California, who was the judge, and Prof. J. I. Thompson of California Polytechnic Institute, San Luis Obispo. Also assisting were Lyman Benion, also of Cal-Poly, and the agricultural instructors and supervisors present.

Kingsburg High School took first place in judging with 943 points, then came Madera with 927.9, Caruthers with 919.5, Selma with 907.2, and Bakersfield with 898.1.

The ten high individual judges were Lester Wells, Caruthers, 331.2; Gerald Montgomery, Madera, 325.2; Raymond Loflin, Caruthers, 323.5; J. Bare, Kingsburg, 322.4; T. Fischer, Visalia, 321.5; L. D. Bookout, Layton, 318.6; D. Upton, Bakersfield, 317.9; G. Price, Selma, 317.5; P. Ahlstrom, Kingsburg, 312.7, and R. Grisson, Tulare, 311.2.

During the judging contest, Art Steinweden, herdsman, assisted by Norris Berg of Hacienda de Los Reyes, conducted a demonstration on hoof-trimming and was assisted by McDonald in a demonstration on grooming for a show.

Paul Hansen, noted Black Australorp chicken man of Easton, Calif. exhibited some of his prize winning hens and roosters which recently won the pen and hen world laying record at Modesto, California. The same

(Please turn to page 36

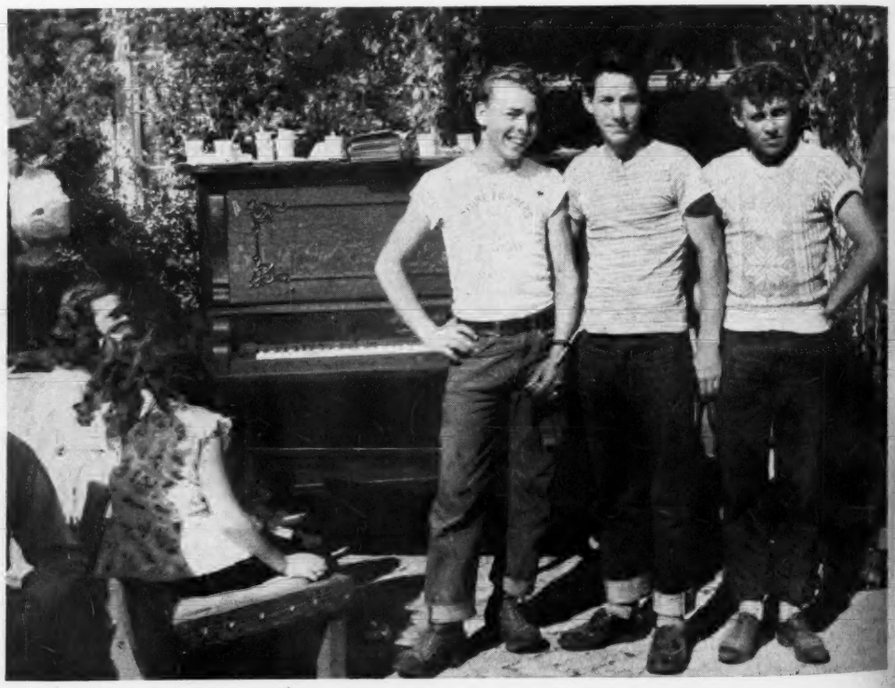

CALIFORNIA FIELD DAY—(This page, upper left) "Curly", a registered calf in the Hacienda de Los Reyes herd, is given a thorough Field Day inspection. (Lower left) Art Steinweden, Hacienda herdsman, with the cattle stocks he designed for the important job of hoof trimming. (Bottom) The winning F.F.A. judging team of the fourth annual Hacienda de Los Reyes field day—James Bare, Paul Ahlstrom and Darrel Olsen, all of Kingsburg, California.

(No. 1) Hosts to the 625 California F.F.A. boys, instructors and adults—Mr. and Mrs. Wm. G. Volkmann, Jr., better known as "Bill" and "Willie." They are shown with Miss Bellmere Queen 26th of K-S, Grand Champion Female of the 1947 Pacific Coast Show and Sale. (2-3-5) The junior judges in action on some of the cattle that will be shown by the California herd in the 1947 shows. (4) The "chow line"—always a highlight at any Field Day. (6) The hoof trimming demonstration by Art Steinweden and Norris Berg.

ngus

alifornia,
. Thomp-
tute, San
e Lyman
agricul-
present.

rst place
en came
ith 919.5,
ield with

ges were
Gerald
mond Lof-
Kingsburg,
.5; L. D.
n, Bakers-
317.5; P.
t. Grisson,

Art Stein-

→

F.F.A. boys, m. G. Volk- nd "Willie." een 26th of 1947 Pacific or judges in be shown by s. (4) The y Field Day. y Art Stein-

orris Berg
nducted a
g and was
stration on

Australorp
ibited some
sters which
orld laying
The same
to page 36

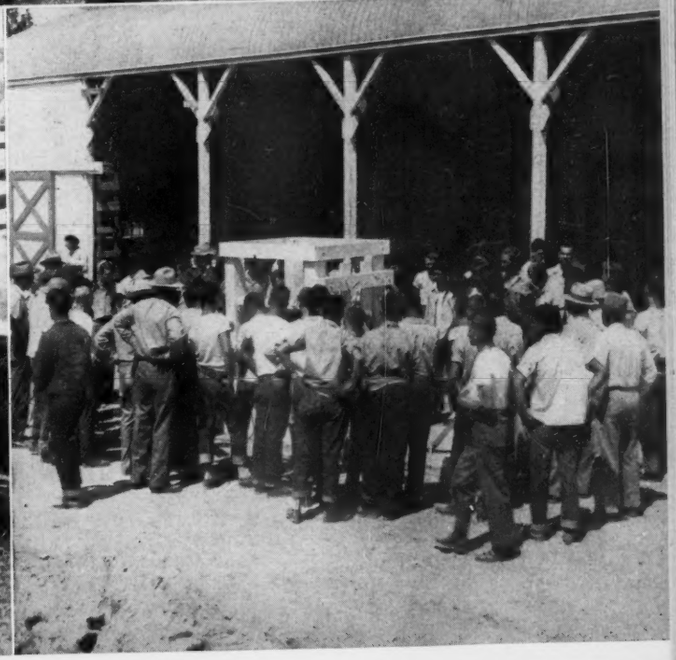

San Joaquin Valley

(Continued from page 34)

type of chickens are being used at Hacienda de Los Reyes, where animals including the horses, cats and dogs are also black.

At noon the contestants, visitors, and instructors were guests of the Volkmanns for a barbecue dinner served on the ranch house lawn. Following the dinner hour a special program was presented while the results of the contest were being tabulated.

Herman Harper, agricultural instructor at the Hanford Union High School, was the master of ceremonies, and special musical entertainment was presented by the Hanford High School, the Selma Union High School and the Selma Swing band played during the lunch hour.

J. I. Thompsen, live stock specialist of the

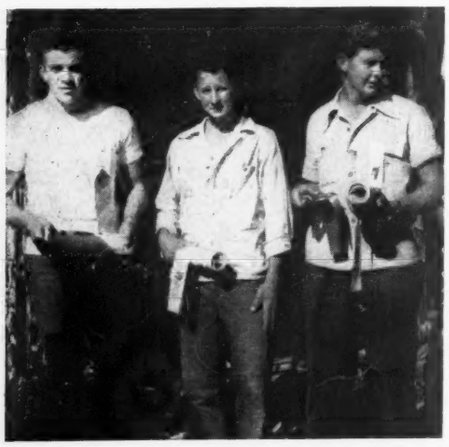

High Individuals—Left to Right—Second, Gerald Montgomery, Madera, 325.2 points; third, Raymond Loflin, Caruthers, 323.5 points; First, Lester Wells, Caruthers, 331.2 points.

California Polytechnic Institute, spoke on Future Farmers and Beef Projects and A. G. Rinn, regional supervisor of agricultural education in the San Joaquin Valley, spoke on Peace time Ranching for beginners. The awards were made by Alex McDonald at three o'clock, after which the guests were given the freedom of the Hacienda's new swimming pool.

The event, which presented some of the highest type of prize winning Aberdeen-Angus cattle in the West for judging purposes, attracted three men teams from the high schools at Bakersfield, Caruthers, Chowchilla, Clovis, Delano, Central Union, Fresno; Roosevelt, Fresno; Washington Union, Fresno; Kingsburg, Laton, Lemoore, Lindsay, Madera, McFarland, Porterville, Reedley, Selma, Shafter, Tranquillity, Tulare and Visalia.

In addition to the first, second and third places taken by Kingsburg, Madera and Caruthers, the team totals for all the contestants were as follows: Selma, 907.2, Laton, 892.9; Visalia, 878.3; Shafter, 820.7; Tranquillity, 863.4; Chowchilla, 754; Clovis, 693.6; Delano, 730.3; Central, Fresno, 715.8; Roosevelt, Fresno, 730; Washington Union, 831.33; Hanford, 792.8; Lemoore, 761.9; Lindsay, 804; McFarland, 744.4; Porterville, 603.1; Reedley, 749.6; Tulare, 726.9.

Lester Wells, in winning first place in individual honors was awarded his choice of an Aberdeen-Angus steer calf from the entire herd of the ranch of pure bred stock and will agree to show the animal in one of the large shows this fall. Other awards included Eversharp pencils and subscriptions to the Aberdeen-Angus JOURNAL, Western Live Stock Journal and Pacific Stockmen.

Among the visiting breeders were: John Hershey, Bakersfield; James Rolph III, Alpine Ranch, Redwood City; Mrs. Emma Kester, Paso Robles; Will Wyre, Luce Ranch, Merced; Von Robbins, Le Grand; H. W. Parmelee, Los Angeles; Harold and Edward Biaggini, San Jeronimo Ranch, Cayucos; M. J. Blakely, Clovis; Gene Mallory, Secretary, Pacific Coast Aberdeen-Angus Breeders' Association, Madera; Fred B. McCay, Cathay; Henry Michels, Visalia. Hereford breeders Bliss Montgomery, Madera, and Vern Pickrell, Kingsburg, also attended.

Politics Won't Control Bang's

(Continued from page 33)

vaccination. All the success we have had heretofore in animal disease control projects, has been where such projects were in the hands of a trained personnel.

"The job is stupendous but it can be done. The program must be enlarged; a new personnel must be had; live stock men must cooperate fully. To achieve success will tax the ingenuity of everyone concerned."

Officials responsible for the control of Bang's disease have for some time realized the failures of their programs, and many of them have resorted to misleading and confusing statements about the factors involved in Bang's disease control. For example, it has always been known that vaccinating with Strain 19 does not give cattle Bang's disease. It was due to its non-disease producing qualities that it was selected and has been used for making Bang's vaccine, yet during the last few months several individuals in very responsible positions have hinted or insinuated in articles and statements that there is a possibility that cattle may develop Bang's disease from being vaccinated with Strain 19 vaccine.

Another misleading statement very frequently made is to the effect that vaccinating milking cows with Strain 19 vaccine will cause them to give off Bang's bacillus in their milk and make their milk dangerous for human consumption. There is absolutely no truth in this statement, and the only reason that can be given for such a statement being used at the present time is to confuse the cattle owner and other parties and to make it appear that the various state and federal officials have the only safe program for the control of Bang's disease.

•

BLOOD TESTING OF YOUNG CALVES

For a number of years it was a common practice in an attempt to control Bang's disease of cattle to submit all heifer calves to the blood test before vaccinating them. Officials certainly knew that very young calves would not react to the blood test because they only could become infected with Bang's disease upon reaching sexual maturity. In spite of this officials held on to the blood testing of calves for several years, even for a considerable period after the Bureau of Animal Industry decided it was of no value and should be abandoned. There are still quite a few veterinarians as well as some officials that make a half-hearted attempt to have young heifers blood tested before vaccination. No other possible explanation can be made of this other than the political desire to have stronger control over the cattle owner as the blood testing never was and would not at any time be of any value when applied to calves.

THE VACCINATION OF CALVES

The Bureau of Animal Industry conducted a very thorough test of vaccinating heifer calves in Bang's infected herds over a period of approximately five years, and from this experiment recommended that the vaccination of heifer calves be made a part of the Bang's disease control program. In spite of the very satisfactory results secured in this extensive test by the Bureau of Animal Industry many states refused to recommend the vaccination of calves for the first three or four years. It has only been the last couple of years that many of the states have vaccinated heifer calves in the way that it should have been done. To date less than 10% of the calves that should have been vaccinated during the last six years have been properly vaccinated with the approval and at the suggestion of the various state officials charged with Bang's disease control. Even at this late date, six years after its adoption by the Bureau of Animal Industry, several states have vaccinated only a few hundred head each. No other explanation can be made of this except to state that it looks as though the politicians wanted to prevent the successful control of Bang's disease as long as possible.

Officials generally know from the results of Bang's disease control efforts in the last few years that it is only a matter of time until they will be compelled to adopt different plans, ones that are more practical and sensible for the control of Bang's disease than those now in effect.

Instead of adopting such a program now and giving the cattle owner the benefit that would accrue to him from the use of a more practical program, they still, through misstatements, intimidation and by other means, attempt to force the cattle owner to use a program or such parts of the present programs as will result in direct or indirect benefit to themselves. If it were not for this certainly no official would make any attempt to force the cattle owner to subject his herd to the blood test for Bang's disease.

Up to the present time the regulations in force by the various states are the result of political conniving and in most instances represent the wishes and the opinions of only a small but well organized minority of cattle owners and other individuals in the state. Because the majority of the cattle owners and others interested have no spokesman, they are forced to accept such programs as these politicians prepare for them. It must be evident to any individual who gives this matter much thought that the system now in effect which gives to the control officials, nearly all of which are political appointees, the power to adopt and promote programs for Bang's disease control as well as the control of many other animal diseases which gives them almost unlimited power over the cattle and live stock owner, as well as enabling them to promote their own selfish interests without making them in any sense responsible to the cattle owner and tax payer, should be changed at the first opportunity. If officials are given the power to adopt arbitrary programs of animal disease control, they should on the other hand be made absolutely responsible for programs that are adopted and recommended by them. As the situation now exists officials have everything to gain and nothing to lose in their responsible positions. They can recommend for at least the length of time they are in office absurd, impractical and unreasonable Bang's disease control regualtions without being made responsible in any way, shape or form for the damages resulting from such regulations.

SUMMARY

(1) Political appointees largely responsible for most state Bang's disease control programs.
(2) Lack of uniformity between state programs.
(3) Programs are impractical and often are based on officials' personal ideas and are often promoted by organized minority group.
(4) Most programs suited mostly for pure bred breeder.
(5) Many state officials reluctant to adopt Bureau of Animal Industry recommendations.
(6) Cattle owners' desires usually disregarded in making up control programs.
(7) Misleading and incomplete information released on Bang's disease control results.
(8) Too much coercion of the cattle owner by many officials.
(9) Officials given too much authority over cattle owners.
(10) Officials not charged with sufficient responsibility.

•

CONCLUSIONS

(1) Bang's disease control to date has been a gross failure.
(2) Must have a uniform program of Bang's disease control based on vaccination.
(3) Should curtail officials' authority and increase their responsibility.
(4) Cattle owners should have majority voice in making up any and all Bang's disease control programs.
(5) Bang's vaccination for both young cattle and adults should be recognized on a uniform basis by all states.
(6) Cattle owners should organize to enable them to secure practical and sound Bang's disease control programs and to protect themselves against unreasonable regulations.

It is high time that the cattle owner and other interested parties insist on a sane, sensible and practical Bang's disease control program uniform between all states in the United States, and one that looks toward the control of Bang's disease first, last and always, rather than for the perpetuation of the blood test as any and all Bang's disease control programs are doing at the present time and have been doing for the past several years.

Foot-and-Mouth in Mexico

(Continued from page 25)

that area. No immediate attempt is being made to eradicate the disease zone. That policy, if continued, would be equivalent to the abandonment of any hope of eradicating the disease in Mexico.

Outside the area of the greatest infection, Zone 2 is to be established. The latter zone comprises two 100-mile strips north and south of the affected area and the destruction of the herds in which any infection appears is provided for. There is no quarrel with the procedure outlined for that zone provided the animals are slaughtered on the premises and the carcasses immediately buried in quicklime.

The question thus immediately arises as to why different treatments be provided for the two zones. Why should the administrative agencies provided for destruction on the premises in one case and not in the other? It has been established both here and in England that the only tried and proved method for stamping out the disease is immediate slaughter and disposal on the premises.

The effectiveness of the slaughter method depends on the prompt and proper disposal by burial in quicklime on the premises of animals to remove the sources of the active virus and to avoid the possibility of having carriers of it remain alive. It is all right to say that the animals are to be slaughtered provided that by slaughter is meant that they are to be buried in quicklime on the premises. But to transport these animals from the premises to slaughter houses and later to distribute the meat for human and other consumtpion simply means that a permanent source of re-infection is to be maintained. As stated at the outset, no better plan could be evolved to eventually spread the disease to this country.

The agreement provides also for "an orderly movement to local slaughter houses within the zone of animals in herds not yet affected or ENTIRELY RECOVERED and which are apparently healthy."

It would be normal for such "animals in herds not yet affected" to be moved to local slaughter houses provided they have not been exposed to infection. But it is abnormal that the United States Government pay for these cattle and let the Mexican Government pocket the proceeds realized from their sale. These proceeds should go to the owners and there is no reason why any indemnity should be paid for cattle in this category.

As for the movement to local slaughter houses of those which have had foot-and-mouth disease and have "ENTIRELY RECOVERED", this should not be allowed. Such animals are known to be susceptible to re-infestation by other forms of the virus, and even where this does not occur they have been known to remain carriers for as long as a year and the disease may be transmitted also through the distribution of the processed meat referred to previously.

It must be emphasized that the only proved and effective way yet found for the eradication of the disease is the destruction of all herds in which it appears, together with all herds directly exposed and all susceptible wild animals in the area, and the thorough disinfection of the premises involved. Only under such a program is there hope of stamping out the disease in Zone 1.

This procedure has been invoked successfully to eradicate the seven outbreaks in the United States since 1900. Those in charge of the present program in Mexico fully recognize that. But they have subscribed to a program which will provide a "seed-bed" or a permanent area of infection from which the disease could spread easily to other sections. At present, it has appeared in thirteen of the Mexican states.

The main reason why Congress decided that the United States Government should aid Mexico in the eradication of the foot-and-mouth disease was to prevent its spread to the United States. It did not intend to provide a source of revenue to the Mexican Government. But if its spread to this country is to be prevented, it must be through an effective program of eradication and not through one that will permit it to become permanently established in that country.

For all cattle marked for slaughter in Zone 1, the United States Government is to pay the owner one peso a kilogram, or about 10 cents a pound in United States currency. This is a generous price for the average grade of Mexican cattle. There is no objection to this if the cattle are slaughtered and buried in quicklime on the premises to prevent the possibility of carriers remaining alive to spread the disease. Instead the animals are turned over to the Mexican Government and transported to slaughter houses and sold for human consumption.

Normally each year some 500,000 to 750,000 head of Mexican cattle are shipped to pastures and feedlots in the United States. In an effort to prevent the spread of foot-and-mouth disease across the border, the United States Government placed an embargo on Mexican cattle around the first of this year.

Now these surplus Mexican cattle have no market. They may be sold in Mexico only in competition with meat made available through the disease-control program, which in itself is able to supply a large part of the Mexican requirements. This meat, under the accepted method of eradication, would never reach the market. However, it is being sold and is denying a market for cattle in the uninfected areas.

The present program contemplates that the United States Government make available additional funds for carrying out the program after June 30th. This may involve considerably more than for the period which will end on that date. Mexico does not contemplate increasing its contribution. With virtually unlimited funds expected to be made available by the United States Government, there is no incentive even to confine the disease to Zone 1 for the only way that owners in Mexico may find a good market for their cattle is through their herds becoming infected.

In this connection, there is a very interesting story. It is reported that an owner of a large herd of cattle in northern Mexico sought advice as to the disposal of his cattle in view of the embargo on shipments to this country. According to the report he was advised not only that it might be well to infect his herd with the disease, but that this should be done soon before all funds for buying the diseased and exposed cattle had been dissipated. I cannot vouch for this statement but certainly the present plan is susceptible to such action.

The fact must be faced that the present program for dealing with the disease in Mexico means its permanent establishment there as well as its further spread. The live stock industry in this country should not be subjected to the continued threat of the infections of its animals from that source, particularly when the United States Government is willing to supply the necessary personnel and funds to eradicate it. There must be no half measures in dealing with that dreaded disease.

So long as the foot and mouth disease is in Mexico it offers a direct threat to the cattle and dairy, sheep, goat and swine industries here. The enforcement of regulations designed to confine it to a certain restricted zone will become more and more difficult. Soon these regulations will become burdensome and then there will be a demand to ease them with the result that it would be allowed to spread uncontrolled over still greater areas.

The disease already has gained considerable headway. It is estimated that about 20% of the 11,000,000 head of cattle in Mexico are in areas where the disease has appeared. Every day that passes, the disease simply is consolidating its position in the affected area, and it cannot be starved out so long as

any exposed animal is alive. In other words, it is kill or lose! There can be no draw.

Every day of delay in adopting the effective measure of slaughter and burial for the affected and exposed animals the cost of stamping out the disease will be that much greater. For the protection of the American live stock industry, it must be eradicated in Mexico. In the event of its spread here, its eradication would be virtually useless unless at the same time it was stamped out in Mexico.

Past experiences in eradicating the disease here furnish the necessary known methods. Further experimentation will result only in its spread and an increased drain upon the United States Treasury. We cannot afford to let it be the source of a permanent WPA program for the Mexican Government. Never has there been a greater need than today for the maximum output of meat and dairy produce. A sustained and heavy production of these items will aid materially in stopping the inflationary spiral. The procedure now to follow is to see that the intent of Congress is carried out and the funds which the U. S. Government will so generously supply, will be used in a way that will effectively eradicate the disease promptly in Mexico.

Electrified Doddie Farm

(Continued from page 26)

Major's Eric 634936, a first son of Blakeford Black Major, who sired the top selling animal at the 1944 Maryland Breeders' Fall Show and Sale. The dam of Blakeford Major's Eric was Andelot Pride 6th, daughter of Junior Eric 3d of Page, who was by Revolution Blackcap and out of Imported Janina of Kinermony, a Juana Erica of the first rank.

H & L Farms are completely electrified, with electric power being used in every way possible to enable its six employees to save a maximum amount of time and labor to perform the many and varied chores which are part of a successful beef cattle breeding and feeding operation. All of the buildings are satisfactorily illuminated.

The large barn is a model of efficiency and cleanliness. Show animals are segregated from the herd in a double row of box stalls, ranging down each side of a wide center aisle. Provisions also have been made for maternity and bull quarters. Bactericidal lights are strategically placed over the stalls and the center aisle to "blitz" air-borne germs which might infect the prized animals. That they have had a beneficial effect on the health of the cattle is indicated by records which show that none of the cows quartered in the barn have become ill of colds or suffered various other ailments which befall cattle not so well protected, according to Martin Olsen, farm manager. The lights, which have an effect in dissipating odors in the barn, are particularly useful in the winter when the cattle are kept indoors, Mr. Olsen stated. They are turned off only when workmen clean the barn, a chore which is done each day in all of the farm buildings.

Show animals are fed a special formula, with the basis of the mixture prepared in an electric feed cooker, located in a special feed preparatory section at the entrance to the barn.

The Wetterbergs have worked out a highly effective time and labor saving procedure in handling hay, which can be followed by other farmers having similar facilities. Hay, baled in the field with a one-man baler, is elevated into the mow and then re-elevated to specified heights in suitable storage areas. Electric motors power both elevators. The bales are broken open as desired, and the loose hay is forked into hay racks below, from a balcony extending out from the hay mow, and out under the roof of the contiguous cattle shed. This balcony extends the whole length of the barn. Entrance to the mow is gained by five doors from the balcony. Under the hay racks, is a feed trough which can be filled from a center feed aisle.

Grain is ground and mixed at the farm each week, keeping the feed fresh and providing sufficient time and opportunities for changing formulas as may be required for the best results. The main water pumping equipment is located in the farm house where a large pressure tank is located. Water is piped to all cattle structures and stock tanks in pastures. Also there are pressure type drinking cups in all stalls.

Having such excellent beef animals on the farm, it is only natural that the Wetterbergs should make arrangements to provide the family table with top quality meat. The animals, selected for meat, are slaughtered elsewhere and then various cuts are wrapped and placed in the farm's walk-in cooler for ageing. Later, the meat is removed from the cooler and frozen and stored in one of the farm freezers. The cooler and freezers are located in the basement of the farm home.

The H & L Farms are rapidly winning a place in the "blue ribbon sun" for its show cattle. At the 200th anniversary of the Trenton, New Jersey, State Fair in 1945, one of the farm's entries, H & L Pride Eric 2d 796093, was rated the grand champion bull and another, H & L Elda's Bess 796097, was "crowned" the reserve champion female. The bull was calved March 14, 1944, being sired by Ravenswood Pride Eric and out of Juanerra Erica 27th, while the female was calved July 14, 1944, sired by Blakeford Major's Eric and out of Blakeford Elda's Bess. At the 1946 fair, the farm's H & L Mina received the grand champion female award.

In addition to breeding and feeding cattle, the Wetterbergs also maintain a flock of 1200 chickens and raise about 250 turkeys annually. Five electric battery brooders are used for starting both chicks and turkey poults. Chicks are started early in February and poults between April 1st and 15th. The large brooder house is equipped with two circulating type oil burners; one downstairs where the brooders are located and the other upstairs, where an apartment has been constructed for use of a single farm employee. The brooder house also contains a modern bath room for the use of farm employees.

A large assortment of hand tools and some electrical tools are maintained, on the farm, for repairing equipment; thus keeping repairing costs at a minimum, and saving time which might otherwise be consumed in taking broken parts to nearby commercial shops.

Having gone into farming, particularly the breeding and feeding of Aberdeen-Angus cattle, on such a practical, and, for New Jersey, rather an extensive scale, it is small wonder that the Wetterbergs should be among the leaders in the State organization.

An Examination

(Continued from page 28)

Charlotte, daughter of Lola Montes, Charlotte being also the dam of Pride of Aberdeen, and that Trojan according to Sanders, has in his pedigree twelve lines running to the old Panmure, one sees how closely intermingled is the blood of the old foundation females.

In looking up the record of these International winners, there have been a good many things which have made a strong appeal to one's sense of the dramatic. I remember how greatly impressed I was with the fact that Queen's Viola K. was made grand champion with a calf at side. To carry the bloom necessary to win that great honor and at the same time produce an offspring is certainly worthy of note. She was calved in 1919, won an International championship in 1924; her son Killmere was junior champion that same year, and she was also grand champion in 1926 at the Philadelphia Sesquicentennial, so they evidently didn't have the age limitations which are imposed today.

One often comes across the "Pride of Ash Row" family strain. Pride of Ash Row was never an International champion, although she was grand champion at the American Royal in 1920. She was dam of Revolution 41st and 81st, both great breeding sons of Blackcap Revolution. Revolution 41st was shown many times to championship honors, was a sire of champions, and won the get of sire award 1933 and 1934 at both the American Royal and the International.

And the Chimeras—One could hardly mention the prestige of contemporary Queen Mother strains without calling attention to the prize winning Chimeras. The old cow Chimera was dam of nine heifers, each making such an enviable show record that their progeny are still known as Chimeras, rather than the more general term.

The next installment will deal with the Erica family.

Breeder Looks at Bang's

(Continued from page 29)

applied easily. It is the law with swine and hog cholera.

Pastuerization takes care of any possible danger to public health. We breeders need all of our best cattle and their calves to increase production and reduce our costs.

The only alternative is a positive test to find animals that are a menace to the herds themselves and public health. Where is it? Has anybody proved vaccination dangerous to anybody? It is the best insurance the breeder has. My experience of thirty years has proved to me that vaccination of all cattle, both calves and adults, solves the problem from the breeder's standpoint, will save the taxpayer millions of dollars in indemnities, and will help control undulant fever by making it impossible for cows to pick up an infection and cause the trouble before anyone suspects it.

—o—

$4,000.00 DODDIE MONEY AT IOWA STATE FAIR.

Cash prizes amounting to approximately $4,000.00 will be offered on Aberdeen-Angus in the national cattle show at the Iowa State Fair, August 22-29 in Des Moines, Fair Secretary L. B. Cunningham announces.

All indications point to one of the largest Aberdeen-Angus shows on record at the Iowa exposition.

Open to the world, the Aberdeen-Angus show offers awards in eleven classes for bulls, ten classes for females, and five classes for groups, the latter including get of sire, pair of yearlings, pair of calves and champion pair.

Premium lists can be obtained from the State Fair Secretary, State House, Des Moines.

Memories from the Tan Bark Trail

Continued from Page 32

Black Woodlawn 42088
By Bell's Eclipser, was the sire of two International Grand Champion Bulls—Erwin C. in 1913 and Oakville Quiet Lad in 1910, both of whom contributed immeasurably to the establishment of type and breed character in the breed. The latter figuring conspicuously in the building of the Rosemere herd.

shows. I recall showing under him twice at the International as well as at a number of other important shows. I liked to show under Stanley Pierce because I knew he was both competent and fair. Now his youngest son, Tim, is following in his father's footsteps as a judge. I have just read an account of the satisfactory job he did at the recent Fort Worth show.

When I went to Scotland to judge at Perth in 1930, Stanley asked me to buy the best bull I could find for him over there. When I asked him how much he would be willing to pay he said that he wanted to leave that entirely to my judgment. He was more interested, he said, in getting the right bull than in the right price.

I thought the young bull, Baron Bruce, a winner at Perth, was one of the best I had ever seen and I wanted very much to take him back to America for Mr. Pierce. I had made up my mind to go to a thousand guineas for him. But there was a fabulously rich young Argentine there, Senor Don Hector Guerrero, who evidently shared my good opinion of this great ten months old calf. At any rate, he opened the bidding with a thousand guineas and ended with the purchasing bid of 3100 guineas or the equivalent of $17,000.00 in our money. The last contending bidder on this calf was the famous British breeder, Sir George McPherson Grant, of Ballindalloch. I bid well up toward the last for Mr. Pierce. I did so, however, with no little concern. Seventeen thousand dollars was a lot of money in those days and would be any day for that matter to spend for a bull for some one else.

I found a good bull for Stanley after the show which I was able to get at a much lower price. And this bull's name Mulben Portfolio appears in many of the best American pedigrees of today.

When I came home I told Stanley how high I had bid for Baron Bruce (incidentally this calf was bred and exhibited by J. E. Kerr, of Harviestoun fame) and rather expected him to be shocked and to say that he was glad that I did not get him at such a high price. To the contrary, however, he said "I would have been happy to have gotten him at any price you saw fit to pay." To those who have not had the privilege of knowing Stanley Pierce this incident will give some idea as to the kind of a man he is.

BLACK-WHITEFACE STEERS ARE MARKET TOPPERS.

Take it from Virgil Hull, of Arapahoe, Cheyenne county, Colorado, the use of good Aberdeen-Angus bulls on whiteface range cows pays dividends in more ways than one. The Colorado rancher May 15th marketed in Kansas City a load of his Black-whiteface crossbred steers at $26.50 per cwt. This was the highest Kansas City price in some weeks and exceeded the next high sale of the day by fifty cents per hundred. "The packers sure go for these babies," the Coloradoan commented, "they've bought them before."

But the matter of smooth finish, fast gains and packer acceptance at premium prices is not the only reason Mr. Hull has shifted to Aberdeen-Angus bulls. He breeds his heifers younger when using Black bulls and still has less calving trouble than when he used whiteface sires. Then there is the fact that de-horning has been dispensed with on the Hull ranch—a mighty important item with ranch help as short as it has been. Then there is also the other dollars and cents advantage, the Colorado rancher points out, of no weight loss at dehorning time.

The Hull herd consists of 265 head of whiteface cows, some of them pure breds but not registered. The herd has been in existence for more than thirty years and has been built up to one of high quality by the use of good bulls and yearly culling of the females.

Mr. Hull admits he had been toying with the idea of using Aberdeen-Angus bulls for some time. Finally he made the jump a few years ago with an initial purchase of eight bulls from the Hollinger herd in Kansas. Enough calf crops have arrived on the Hull ranch, and have been fed for market to show definite results. Calving losses have been materially reduced since Doddie bulls have been used, he says. The calves are smaller at birth, particularly about their heads, and are more easily born. But they were lively little fellows and fast gainers.

In the feedlot the Black-whiteface cattle have proven to be better feeders than the straight whitefaces, Mr. Hull reports. They are thicker fleshed, put on finish faster, and each consignment has topped the market.

The whiteface cows and their black babies run on buffalo grass pasture. Cows are bred to calve in April. After weaning in the fall the calves graze corn and kaffir stalk fields and are given some cottonseed cake. They go on grass the following summer as yearlings and are carried through until fall when they again clean up the stalk fields. In December they are put in the dry lot and fed ground corn, cane and alfalfa hay, and two pounds of protein a day. They are then sold on the spring market as coming twos. Mr. Hull prefers this method of handling as it gives him maximum use of cheap roughage for his beef gains. He also prefers to feed his own steers, rather than sell as feeder calves or yearlings. "I was born and raised near Versailles, Missouri, where my father always fed cattle," he explains.

The steers marketed May 15th by the Colorado rancher averaged 1,297 pounds and grossed $343.70 per head.

—o—

BORDER PATROL ON ALERT FOR MEXICAN CATTLE.

Shades of the Old Southwest! Armed cowboys are again patroling the Texas-Mexico border to safeguard the American cattle empire from cattle from the foot-and-mouth territory to the south.

The 750 desolate miles from New Mexico to the Gulf of Mexico is being covered by twice-a-day patrols to prevent the entrance of cattle from Mexico. Net results so far have been the apprehension of two cows not wanted on this side of the border. But it is pointed out that the presence of the patrol is not only to keep strays out, but for the psychological effect against any attempts to run sizable lots into Texas.

In February the Texas border patrol was ordered by the powerful Texas Live Stock Sanitary Commission. Eighty-five cow hands, all able to speak Spanish as well as English, were hired. Their pay is $300.00 a month, each man furnishing his own mounts, gear and arms. Thirty-nine camps, each with two men, are strung out from El Paso to Brownsville. At daybreak the two riders of each camp start out, each going a separate course. About noon they meet the rider from the adjoining camps, exchange views and return to camp. Each man covers about twenty-five miles. The patrols go out seven days a week. Texas cattlemen say the system will remain in effect until there is no more disease south of the border.

The patrolmen, as yet without authority to make arrests, are Texas' answer to pleas from other states to be on the alert against the invasion of the disease.

Cattlemen of other states point out that if the disease should advance into the Lone Star State, they would seek restrictions on Texas cattle shipments.

Such restrictions could sound the death knell of the state's cattle industry.

The Live Stock Sanitation Commission hopes for the cooperation of all ranchers, farmers and landowners along the border.

"Upon the success of the patrol in safeguarding our cattle industry depends the freedom we may be allowed in moving out cattle to other states," one official said.

—o—

TEXAS HAS HILL CLIMBING CATTLE.

Here is a story of how a Texas live stock man made "hill climbers" out of his cattle. Thomas Champion, of Wood county, eastern Texas, decided to phosphate some pasture land last fall. The phosphate was applied to some hill top ground where grass was poor and the soil thin.

This spring, the Texan relates, his cattle make a daily trek to the phosphated hill top. On the way they pass a lot of good grass and clover on the bottom land. But the forage on the hill top is greener and taller —"and just seems to taste better to them."

. . Association Office Bulletin . .

Here's a Good Way to Tell People About Aberdeen-Angus--Try It

FROM Maryland comes some timely information that we must pass along to all Aberdeen-Angus breeders interested in letting others know why the Bonnie Blacks fit so profitably into the modern beef program. Mr. and Mrs. H. Hamilton Hackney, of Finksburg, Maryland, are doing what many more breeders can well afford to do for the Aberdeen-Angus breed.

Mr. Hackney writes that Mrs. Hackney recently made a four-minute talk over a local radio station. The broadcast was scheduled during the noon hour on a regular farm program that attracts lots of farmer listeners. By keeping the talk on an educational basis, the station readily accepted the opportunity to have Mrs. Hackney talk about Aberdeen-Angus. Following the broadcast, Mr. Hackney suggested that he would like to make a broadcast previous to a group sale of Aberdeen-Angus and the station again accepted.

At another time, a local radio station on Mr. Hackney's suggestion permitted a round table discussion to be broadcast by Mr. Hackney, Milt Miller of the National Association, and Joe Vial secretary of the Maryland Association. The station felt that a radio program centering around the beef cattle industry was very educational.

Mr. Hackney points out that these broadcasts reach a great many people and it is easy to get the opportunity to speak on farm programs. If Aberdeen-Angus breeders all over the country could announce their sales, shows and field days on the radio, it would mean another step in the advancement of the live stock industry and Aberdeen-Angus in particular. Farmers and other people who have never heard of Aberdeen-Angus cattle would learn more about the breed. The Maryland breeders stated that farm radio programs are actually glad to have material like this to vary their programs with worthwhile agricultural and live stock news of events in their locality.

While news announcements are always welcome on these programs, there also is a good chance to tell about the great progress of Aberdeen-Angus beef cattle. The following radio script written by Mrs. Hackney and broadcast over the WBAL Dinner Bell Hour at 12:15 P. M., May 6th, could well be used as an example of what can be done in other parts of the country.

The script is reprinted as follows: "My special message to the Dinner Bell audience today is to tell them about the sale of pure bred Aberdeen-Angus cattle which the Maryland Aberdeen-Angus Breeders' Association is putting on at the big new beef cattle barn at the Timonium Fair Grounds on Monday, May 12th, but before I go into further detail about this sale, I would like to tell our listeners a little bit about our Association and the cattle it represents. The Maryland Aberdeen-Angus Breeders' Association was organized about twenty years ago with just a handful of breeders. It has enjoyed a rapid and steady growth until today there are about 200 Aberdeen-Angus herds in the state.

"These Aberdeen-Angus cattle themselves are blockly, lowset, compact and thick fleshed. They have naturally the ideal beef type that other breeds are striving to attain. They are naturally polled, or hornless, which means no loss or setback from dehorning, and this hornlessness is a dominant characteristic, as is their solid black color and beefy conformation. They are a prolific breed, the cows are long-lived and have minimum losses from calving due to the small size of the calf at time of birth.

"They are known as the breed with a record. Aberdeen-Angus are the only breed ever to win all Interbreed Grand Championships in one year at the International Live Stock Exposition at Chicago, and they have accomplished this remarkable feat, not once, but thirteen times. Butchers will pay more for an Aberdeen-Angus animal because they more nearly approach perfection in type, fleshing, quality and dressing percentage than any other breed, proof of which is the fact that in the Carcass Contest at the International Live Stock Exposition, Aberdeen-Angus have won thirty-nine times out of the forty-one contests held.

"Maryland is ideally situated for the production of beef cattle, with its thousands of acres of good pastures, its long grazing season and its proximity to the markets of the big eastern cities. The fact that beef cattle

Delbert Moore, Endicott, Washington, showed the Grand Champion steer in the F.F.A. section of the Spokane, Washington Junior Show. The steer sold for $2.00 per pound to the Davenport Hotel, Spokane, and netted young Moore $1660.00.

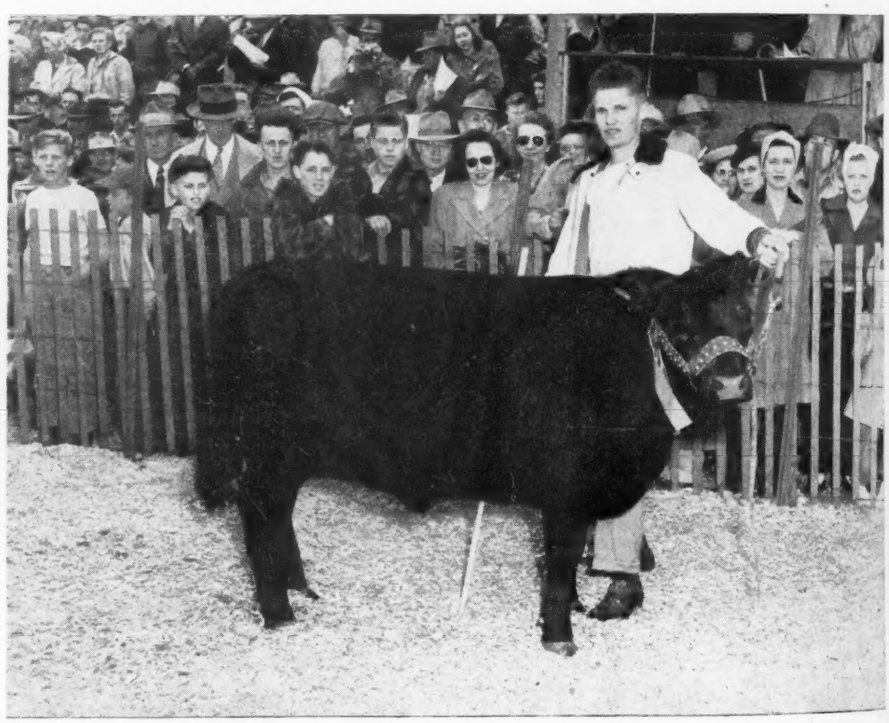

American Aberdeen-Angus Breeders' Association

7 DEXTER PARK AVENUE
CHICAGO 9, ILLINOIS

OFFICERS

MAJ. W. A. RAFFERTY.....President
Morocco, Indiana
J. MILT TUDOR.....Vice-President
Olin, Iowa
FRANK RICHARDS.....Secretary
Chicago, Illinois
J. F. McKENNY.....Treasurer
King City, Missouri
A. R. BIRMINGHAM.....Registrar
Chicago, Illinois
LLOYD D. MILLER.....Publicity Director
Chicago, Illinois

BOARD OF DIRECTORS

Term Expiring 1947—Sam C. Fullerton, Jr., Miami, Oklahoma; J. J. Hendren, Fowlerville, Michigan; W. A. Hopley, Atlantic, Iowa; Thomas McCroskey, Jr., Mentor, Tennessee; E. W. Serrell, Denver, Colorado.

Term Expiring 1948—J. Garrett Tolan, Pleasant Plains, Illinois; Myron M. Fuerst, Pine Plains, New York; D. T. Warner, Dayton, Ohio; DeWitt Mallory, Hampton, Iowa; James E. Nugent, Kansas City, Missouri.

Term Expiring 1949—Tommy Brook, Camp San Saba, Texas; Andrew Anderson, Encampment, Wyoming; J. H. Quisenberry, Winchester, Kentucky; Forrest Lemons, Congerville, Illinois; Ford Twaits, Los Angeles, California.

COMMITTEES

Executive—Hendren, Serrell, Warner.
Finance—Warner, Twaits, Mallory, Nugent, Anderson.
Promotion—Serrell, Hopley, Brooks, McCroskey, Fuerst, Twaits.
Sale—Fuerst, McCroskey, Lemons, Tolan, Quisenberry.
Judges—Hopley, Tolan, Quisenberry, Brooks, Mallory.
Classification—Fullerton, Hendren, Anderson, Lemons.

ASSOCIATION FIELD REPRESENTATIVES

CARL OLDSEN, 351 South Gaylord St., Denver 9, Colorado.
ROBERT DUPREY, 7 Dexter Park Ave., Chicago, Illinois.
MILTON E. MILLER, Keedysville, Maryland.
W. B. McSPADDEN, 227 Daylight Bldg., Knoxville 30, Tennessee.

require comparatively little labor and do not need elaborate or expensive shelter has made them the answer to the problem on many a farm. Aberdeen-Angus are the most popular breed of beef cattle in Maryland.

"Maryland Aberdeen-Angus are recognized nationally for their quality. For years the pure bred herds here have been carefully built up with the best individuals and blood lines available until today some of the finest Aberdeen-Angus in the country can be found in the herds of Maryland. Maryland-bred Aberdeen-Angus have won high awards in the country's largest shows, including grand championships at the International Live Stock Exposition. We have good reason for our slogan, 'Come to Maryland for Quality.'

"The cattle offered in the sale at Timonium, May 12th, are top cattle from top Maryland herds. Mr. Dale Fletcher, manager of Bethel Farms in New York State, and a nationally known authority on Aberdeen-Angus, personally inspected all the cattle offered for this sale, and graded them A, B, C, and D. Of these, only the A's and B's were accepted for the sale, thus assuring the excellence of the consignment. Four bulls and sixty females will be sold and all come from herds accredited for both T. B. and Brucellosis. This will be a wonderful opportunity to select really good foundation cattle of a breed recognized as the world's greatest beef making machines today. It has been proven again and again that good cattle return the highest profits, and the Maryland Aberdeen-Angus Breeders' Association is confident that the cattle offered in this sale will be a profitable investment and a source of pride to the buyer.

"A show of all the cattle in the sale will be held Monday morning at 10 o'clock, DST, and will be judged by Mr. Kenneth Litton, manager of Highlands Farms, of Virginia. Mr. Litton is one of the best judges in the East, and explains his placings to the audience so that this occasion will be an education in itself.

"Luncheon will be served by the Ladies Auxiliary of the Cockeysville Fire Co. The sale will start at 1 o'clock, DST. I extend a cordial invitation to all Dinner Bell listeners and their friends to come to this sale of pure bred Aberdeen-Angus cattle at the Timonium Fair Grounds next Monday, May 12th, to see what Maryland breeders are accomplishing with this wonderful breed of cattle. I am sure you will enjoy seeing these beautiful, blocky, black Aberdeen-Angus, and I know we will enjoy having you at the sale. Aberdeen-Angus are making good on farms all over the state of Maryland and they can do it for you."

There are many excellent farm radio programs throughout the country that will welcome an interview with you as one of the community's Aberdeen-Angus breeders. Your talk on a local station will interest others in Aberdeen-Angus cattle. Be an Aberdeen-Angus BOOSTER in your community!

Recently John E. Postley, of New York, had the opportunity to broadcast on a national hook-up from Chicago advertising a shave cream. Mr. Postley certainly put in many good plugs for Aberdeen-Angus, both pure breds and commercial. There were perhaps thousands of listeners who were hearing about Aberdeen-Angus for the first time. There are still plenty of people who have never heard of the wonderful record our great breed has made in inter-breed competition.

Be it radio or newspaper we hope no one will ever pass up the opportunity to tell the story of Aberdeen-Angus.

TO INSPECT CATTLE AT LEADING SHOWS THIS YEAR.

By action of the executive committee of the American Aberdeen-Angus Breeders' Association, it was decided to have all cattle exhibited at the leading shows this year inspected by official veterinarians.

■

SCOTTISH ABERDEEN-ANGUS NEW SERIES NO. 2, PUBLISHED.

The Aberdeen-Angus Review, New Series No. 2, recently arrived at national office. The Review is published by The Aberdeen-Angus Cattle Society, 91 Union Street, Aberdeen, Scotland. Among the articles in the Review are "Some Impressions" by Otto G. Nobis and "Their Feet Are on the Ground" by Garold L. Parks. Mr. Nobis gives readers his impressions of the Perth Show and Mr. Parks tells of the 4-H Club work in America's beef shows.

—o—

HOWARD USHER CAPTURES BOTH AWARDS AT GEORGIA SHOW.

Howard Usher, of Jefferson, Georgia, captured both the reserve and the grand championship at the Jenkins County Fat Stock Show at Miller, Georgia. Young Usher's Aberdeen-Angus steers were bred by W. R. Howard, Stephens, Georgia.

—o—

MRS. RAFFERTY'S FATHER DIES IN ORILLIA, ONTARIO.

Martin J. Insull, father of Mrs. W. A. Rafferty, of Morocco, Indiana, died May 4th at the age of 78 in the Soldiers' Memorial Hospital, Orillia, Ontario, Canada. Mrs. Rafferty's husband, Major W. A. Rafferty, is president of the American Aberdeen-Angus Breeders' Association.

—o—

AVOID LAST MINUTE RUSH; MAKE HOTEL RESERVATIONS EARLY.

This story goes along the line of "Do Your Christmas Shopping Early!" Every year a few weeks before the American Royal and the International, there are hundreds of people unable to make hotel reservations. Hotels receive a torrent of telegrams and letters requesting last minute space. The Secretary urges those who know they are going to attend these and other major shows to contact immediately the hotel of their choice. The demand for hotel space makes it necessary that your reservation be made early. Reserve your rooms now and enjoy the shows later!

—o—

LEO ARCHER PRESIDENT NODAWAY COUNTY GROUP.

The Nodaway County, Missouri, Aberdeen-Angus Breeders' Association named Leo Archer, Conception, as president of its annual meeting. Scott Sawyers and F. B. Houghton, both of Maryville, were elected vice-president and secretary-treasurer, respectively. The Board of Directors includes Dr. Frank H. Rose, of Albany; Henry Zimmerman, of Maryville; and Myron Horton, also of Maryville.

Activities planned for the year include a summer picnic for all members and their families, and a fall sale. The association is concentrating on activities which will encourage 4-H and FFA boys and girls in the county to start pure bred breeding heifer projects. The group has been instrumental in getting a pure bred beef breeding club started in the county. A $75.00 showmanship and achievement award is being presented by the Lions Club, of Maryville, to the boy or girl showing the greatest accomplishment.

GRAND CHAMPION IS ABERDEEN-ANGUS IN SOUTHWEST MISSISSIPPI.

Billy Culp, of Boina, Mississippi, won the steer grand championship at the Southwest Mississippi Fat Stock Show at Port Gibson with his Aberdeen-Angus calf.

—o—

LIST OF MEMBERS FOR THE MONTH OF APRIL 26 TO MAY 26

ALABAMA—Clarence Hollis, R. 5, Dothan; Glen Murphree, R. 2, Odenville.

COLORADO—John G. Taussig, Box 301, Boulder.

CONNECTICUT—Stonycrest Farm, George J. Flint, R. 2, Seymour.

GEORGIA—S. O. Riner, Meeks; Hugh D. Blalock, Rabun Gap.

ILLINOIS—James E. Norton, Alto Pass; Choisser Farms, Steve Choisser, Benton; Frank H. Anderson & Son, Biggsville; Raymond M. Wright & Son, 1802 W. Church St., Champaign; George F. Getz, Jr., 400 N. Michigan Ave., Chicago 11; Paul & P. D. Long, R. 3, Clinton; Edward Ridgway, Herrin; J. Clyde Freitag, Minier; George W. Tibby, Paxton; Miles & Ethel Wolf, R. 1, Rock City; Clarence E. DePatis, St. Anne; R. C. Cluster, Salem; Herman Graham, Box 176, Salem; V. V. Wolf, Seymour; Ernest L. Minnis, R. 2, Taylorville; Burton L. Deany, Wellington; Meadow Run Stock Farm, W. D. Futrell, Western Springs.

INDIANA—Charles M. Wiley & Sons, Scipio; Arch M. Nowlin, R. 2, Sullivan; Ralph H. Cotner & Sons, R. 2, Winamac.

IOWA—Gene Muir, R. 2, Clearfield; Richard Briggs, Box 1323, Des Moines 5; Leonard Chipera, Ft. Atkinson; Homer E. Diehl, Grundy Center; Earl Brain & Sons, Hedrick; Harry Williams & Sons, Mt. Union; Johnson & Tesdell, R. 2, Russell; W. H. Miller, Waverly; Ralph O. Mills, Winterset; Donald G. Eden, Wiota.

KANSAS—F. A. Davis & Son, Blaine; Paul C. Middleton, R. 1, Edgerton; McCoy & Somers, R. 1, Galva; T. A. Rutherford, Garland; Herbert Andrewson, Morganville; Robert R. Richardson, Mulvane; Wendell Davis, Norwich.

KENTUCKY—J. L. & J. O. Merchant, Bagdad; J. Pinh Carr, R. 3, Cadiz; Etherington & Conlee, Versailles; J. Russell Talbott, R. 1, Winchester.

LOUISIANA—W. M. Hoyt, Midland.

MARYLAND—Timber Grove Farm, Jerome J. Gebhart, Owings Mills.

MICHIGAN—Delbert & Richard Crumbaugh, Ashley.

MINNESOTA—William Spark, Chokio; John T. Lamb, 18-15th St. So., Moorhead.

MISSISSIPPI—John W. Robbins, Prairie Point.

MISSOURI—Vyron Waltemath, Albany; Jesse Frederick, Boonville; George Kimbel, Cape Girardeau; Carl Yount, Leonard; Helen Franklin, 327 E. Yerby, Marshall; Dwinell Graff, Rosendale; Roscoe G. Kramme, St. Clair; Earl H. Ash, Shelbina; H. R. Barnes & Sons, Vandalia.

MONTANA—Robert E. Carson & Son, Polson.

NEBRASKA—E. L. Schrader, Benkelman; Jones & Ross, Chadron; J. M. Lambert, Hay Springs; Walter H. Holtgrewe, Lamar.

NEW HAMPSHIRE—Pine Lane Farm, Everett Y. Houston, Contoocook.

NEW JERSEY—Douglas R. Coleman, Harbourton; Vaughan S. Grundy, R. 2, Princeton.

NEW YORK—Indian Creek Farms, Norman Chrystie, R. 1, Canton; Monroe C. Babcock, R. 3, Ithaca; William Y. Crowell & Son, R. 1, Shortsville; Seven Lakes Farm, Howard H. Walton, Yorktown Heights.

NORTH CAROLINA—Parnell Farm, J. T. Parnell, R. 1, Kenly.

OHIO—E. P. Cummins, Bristolville; Hoyt B. Graham, Clarksburg; W. R. Pults & H. H. Pults, College Corner; Pinnacle Farms, Gourley Darroch, Box 85, Far Hills P. O., Dayton; Lakie Watts, Galloway; Bryant & Jones, Hamilton; Centerview Farm, Howard A. Williams & Son, R. 2, Harrison; Kermit F. Oswalt, Perrysville; Paul E. Almendinger, R. 2, Prospect; A. Hewit & Sons, Seville.

OKLAHOMA—Clovis E. Warner, R. 1, Box 60-A, Aline; W. F. Brune Angus Farms, R. 1, Enid; Walt Hansens & Son, Kingfisher; Ralph E. Gaines, 920 First N. W., Miami.

PENNSYLVANIA—Stauffer Homestead Farm, A. B. C. Groff, R. 1, East Earl; Richard H. Jackson, R. 6, Jones Rd., Erie; St. Michael's Industrial & Agricultural School, Francis M. Lynch, Hoban Heights; Drumway Farm, William H. Drum, R. 2, Langhorne; Robert Simmons, Springtown.

SOUTH DAKOTA—Arnold Martinmaas & Son, Faulkton.

TENNESSEE—G. M. Craighead, Haydenburg.

TEXAS—W. F. McDonald, R. 2, Bruceville; M. E. Stephens, R. 2, DeLeon; G. I. Steadman, Eola; William H. Taylor, Livingston; R. L. Chaney, Sr., Moody; J. H. Fleming, 378 S. Baxter, Stephenville; Louis Brooks, Star Route, Sweetwater.

WEST VIRGINIA—Lewis Wilson, R. 2, Fairmont.

WISCONSIN—John R. Rheineck, R. 4, Oconomowoc; Clarence Jansen, Oostburg.

WYOMING—Helen B. Anderson, Encampment; M. L. Larson & Sons, Pine Bluffs; Kenneth L. Switzer, Sheridan.

. . Foreign News . .

PERTH SUPPLEMENTARY SALE.

At the Perth supplementary sale of bulls sixty-three Aberdeen-Angus averaged $200.-00 per head, an increase of $32.00 over 1946 prices. Champion of the supplementary sale was from the herd of Sir Robert Spencer Nairn, Leslie House, Fife, and sold for $425.00.

■

FOLLOW THE JOURNAL.

A close tab on American Aberdeen-Angus sales, via the JOURNAL, is maintained by the Scottish live stock press. Quoted in detail in the Scottish Farmer are the National Western at Denver, the Swafford dispersion in Ohio, and the South Dakota state sale. A later issue of the North British Agriculturist gives, in some detail, the results of the Ralph L. Smith and the Sunbeam Farms sales, as well as others.

■

BULLS IN DEMAND.

Bulls with good growth and bone were in good demand at the annual bull sale at Central Mart, Aberdeen. However, the large number of poorly fleshed, under-aged bulls resulted in lower prices than in 1946. The eighty-six Aberdeen-Angus bulls averaged $156.00 to the farm trade, against $180.00 last year. Shorthorns, however, at $160.00 were $116.00 per head lower than at the 1946 Aberdeen sale.

■

NO DDT.

With rains relieving the drouth in Australia and humid weather increasing the insect population Australian cattlemen are faced with a new problem—no DDT. The socialist government controls the manufacture of chemicals and a strike in the government plants has stopped production.

In the meantime the buffalo fly and cattle tick are taking a heavy toll of the nation's reduced live stock population.

■

SEE A MARKET.

"La Res," Argentine live stock publication, in reviewing the foreign demand for that country's meat supply, states: "In the United States, where production has not reached the required volume to cover the needs of the home market prices are very much higher than ours. And, in spite of the continued sanitary embargo (against foot and mouth disease) there exists the possibility of selling large quantities of tinned meats at a decidedly remunerative prices."

■

BULLS ARE HIGHER.

Postponed three weeks because of an outbreak of foot and mouth disease in the locality the annual sale of the English Aberdeen-Angus Cattle Association was finally held at Reading. Heifers sold considerably lower than in 1946 but bulls averaged considerably higher.

The grand champion bull of the show three weeks earlier, Evendor of Hampton Lucy, topped the auction at $2,975.00. He was bred by Burton & Standring and was purchased by Brigadier E. J. L. Speed, Knowlton Court, Canterbury. The champion was sired by Petrockin of Dalmeny. Female champion, Evaboxa 4th of Hampton Lucy, and also the reserve supreme champion of the show, brought $1,275.00. She was bred by Burton & Standring. The 120 head averaged $343.10.

■

NEW USE FOR PLANES.

Flights of locusts, a serious problem in Argentina during the growing season, may be stopped before they start, thanks to new techniques. Use of airplanes to spot the locusts in their permanent winter breeding sites is a possibility. Once located the concentrated colonies of locusts can be wiped out with flame throwers, chemical sprayers, or poison released from planes. The most successful form of attack will have to be determined by trial and error.

■

OATMEAL RELEASED!

Scottish households are assured that conditions are approaching pre-war by the release of oatmeal from ration points. Return of the national dish to the free list was the result of oatmeal stocks piling up under rationing with the result that mills were unable to take oats from farmers. Rationing was put on the cereal last summer when bread restrictions were re-imposed, although at the time agricultural leaders could see no valid reason for including the oat product along with wheat.

■

FLOOD DAMAGE.

Following one of the most severe winters in the history of Scotland and England farming operations in the two countries have been severely hampered by floods resulting from melting snows. Some areas, protected by dikes which failed to hold, will be entirely lost to 1947 production.

The heavy late winter snows resulted in the loss of 1,370,000 sheep and lambs on the British Isles, in addition to further losses at lambing time by ewes weakened by the weather and lack of proper feed.

■

FOUR BULLS POPULAR.

Four bulls in Scotland are closely grouped in popularity as sires of bull calves meeting with the favor of the buying public. A summary of the 1947 Perth Aberdeen-Angus sale shows that these four had three or more sons averaging better than $5,000.00 per head. The next nearest sire, in fifth place, averaged half as much.

Heading the Scottish sires for 1947 is Prince Pridemar of Gaidrew, with six sons averaging $7,055.00; next, Ervillax of Harviestoun, three sons averaging $6,042.00; Janrec of Dalmeny, nine sons at $5,985.00 average; Greenheart of Gallowhill, four at $5,521.00.

■

RECIPROCAL.

An artcile in an Argentine live stock publication in commenting on the high prices paid by breeders of that country for Aberdeen-Angus and Shorthorn bulls in Scotland and England said that this was due to the fact that Britain was a major outlet for Argentine frozen beef. This reciprocal arrangement—pure bred sires for the frozen product—worked to the advantage of both countries, said the article. It also warned that when meat production in Britain again reaches pre-war levels any restriction on Argentine imports would result in a lower market for pure bred sires for Scottish and English breeders.

Coming Fairs

August 4-9—North Montana Fair, Great Falls.
August 4-9—Ionia Free Fair, Ionia, Mich.
August 5-10—Northern Wisconsin Fair, Chippewa Falls.
August 8-17—Illinois State Fair, Springfield.
August 9-15—Ozark Empire Fair, Springfield, Mo.
August 11-16—Midland Empire Fair, Billings, Mont.
August 12-17—Audrain County Fair, Mexico, Mo.
August 16-24—Wisconsin State Fair, Milwaukee.
August 17-24—Missouri State Fair, Sedalia.
August 18-23—State Fair of West Virginia, Lewisburg.
August 19-24—Sioux Empire Fair, Sioux Falls, S. D.
August 20-29—Iowa State Fair, Des Moines.
August 22—"Feedlot World Series" Steer Show, Monticello, Iowa.
August 23-29—Ohio State Fair, Columbus.
August 23-September 1—Minnesota State Fair, St. Paul.
August 25-30—Colorado State Fair, Pueblo.
August 25-September 1—DuQuoin State Fair, DuQuoin, Ill.
August 26-September 1—Heart of Illinois Exposition, Peoria.
August 28-September 7—California State Fair, Sacremento.
August 29-September 5—Indiana State Fair, Indianapolis.
August 29-September 7—Michigan State Fair, Detroit.
August 31-September 5—Nebraska State Fair, Lincoln.
September 1-11—Maryland State Fair, Timonium.
September 2-6—South Dakota State Fair, Huron.
September 6-12—Kansas Free Fair, Topeka.
September 6-13—Kentucky State Fair, Louisville.
September 7-13—Saginaw County Fair, Saginaw, Mich.
September 7-13—Brockton Fair, Brockton, Mass.
September 9-13—York Interstate Fair, York, Pa.
September 9-13—Eastern Idaho State Fair, Blackfoot.
September 13-20—Tulsa State Fair, Tulsa, Okla.
Sept. 14-19—Kansas State Fair, Hutchinson.
September 14-20—Eastern States Exposition, Springfield, Mass.
September 15-20—Tennesse State Fair, Nashville.
September 15-20—Arkansas-Oklahoma Livestock Show, Ft. Smith, Ark.
September 20-26—Oklahoma State Fair, Oklahoma City.
September 21-28—New Jersey State Fair, Trenton.
September 21-27—Mid-South Fair, Memphis, Tenn.
September 22-27—Tennessee Valley Fair, Knoxville.
September 26-October 5—Southeastern World's Fair, Atlanta, Ga.
September 27-Oct. 5 (Tentative)—Ak-Sar-Ben Livestock Show, Omaha, Neb.
September 28-October 5—Oklahoma Free State Fair, Muskogee.
September 28-October 5—New Mexico State Fair, Albuquerque.
September 29-October 4—Alabama State Fair, Birmingham.
September 30-October 4—Mississippi-Alabama Fair, Tupelo, Miss.
October 4-11—Pacific International, Portland, Ore.
October 4-19—State Fair of Texas, Dallas.
October 6-11—Piedmont Interstate Fair, Spartanburg, S. C.
October 6-11—Atlantic Rural Exposition, Richmond, Va.
October 13-18—North Carolina State Fair, Raleigh.
October 13-19—Pensacola Interstate Fair, Pensacola, Florida.
October 18-27—State Fair of Louisiana, Shreveport.
October 18-25—American Royal Livestock Show, Kansas City, Mo.
November 1-9—Grand National Livestock Expos., San Francisco.
November 15-22—Eastern National Live Stock Show, Timonium, Maryland.
November 29-December 6—International Livestock Exposition, Chicago; Wm. Ogilvie, Mgr.

Canadian Fairs

July 7-12—Calgary Exhibition & Stampede, Calgary.
July 14-19—Edmonton Exhibition, Edmonton, Alta.
July 21-26—Saskatoon Exhibition, Saskatoon, Sask.
July 28-August 2—Regina Exhibition, Regina, Sask.
August 18-23—Central Canada Exhibition, Ottawa, Ont.
August 22-September 6—Canadian National Exhibition, Toronto, Ont.
August 25-September 1—Vancouver Exhibition, Vancouver, B. C.
August 29-September 7—Exposition Provincile, Quebec, Que.

1948

January 16-24—National Western Stock Show, Denver, Colo.
January 30-February 8—Southwestern Exposition & Stock Show, Ft. Worth, Texas.
February 4-15—Florida State Fair, Tampa.

Sanders History of Aberdeen-Angus

. . . . . By ALVIN H. SANDERS

Continued from March Issue

MISSOURI HERDS

A. E. Platter, M. D. and W. R. Dierks, D. V. M., own the Platter Farm herd at Memphis, Missouri. It was established in 1927 by the purchase of thirty cows from the John T. Brann herd consisting of Ballindalloch Blackbirds and Blackcaps, Eisa Trojan Ericas and Enchantress Trojan Ericas. This group carried a lot of Black Woodlawn blood through such bulls as Black Star 2d, Edward L. K. and Blackcap Clipper H. Two good bulls from the Congdon & Battles herd, Idolmere 7th, son of Blackmere 16th and Irenemere 35th, son of Prizemere 32d, were also used, and in addition to these one of their own breeding, Irenemere of Platter Farms, a son of Irenemere 35th. The present herd sire is from J. Garrett Tolan's herd—Eileenmere 261st, a son of the International grand champion Eileenmere 85th. Although the owners have never fitted cattle for show, calves from this herd have given a good account of themselves both in the 4-H Club and fat car load lots. The herd now consists of thirty-six cows which were kept back from the sale held in the spring of 1939 and Dr. Dierks says: "We intend, by the use of outstanding bulls, to keep on the line of Black Woodlawn breeding and, perhaps some time in the future, go out and see what they will do in the show ring."

A man who is certainly making Aberdeen-Angus history in the west at this time is Mr. A. H. Schmidt, of Kansas City, well known as manufacturer of a popular commercial feed. He and his son, after having recently sold over two hundred head, still own over fourteen hundred head of registered cows and heifers on their various properties; about one thousand head on their ranch at Laramie, Wyoming; about four hundred and fifty head on two Missouri farms, and some forty head at Bonaparte, Iowa. They fully expect to breed annually over one thousand cows and heifers.

The beginning of the accumulation of this great holding of black polled cattle was about 1921. The original purchases were made in Iowa; notably among these being lots obtained from Samuel Bee & Son, Victor; Thomas Gatton & Son, Rose Hill; Crist, of Coon Rapids; Matt Baker, of Mitchellville and John H. Fitch, of Lake City. Included among these were the famous show cow, Blackcap Joy, by Elation Marshall, by Earl Marshall, and an Earl Marshall dam, a number of heifers by Black Marshall, also by Earl Marshall, line bred Blackcaps from Matt Baker and the outstanding bull Blackcapper R. A valuable addition also was a number of Blackcaps from the noted Diamond K. Ranch, Littleton, Colorado. Breeding bulls were also had from Miller Brothers, of Newton, Iowa, Elliott Brown, of Rose Hill, and one from James Hollinger, as well as others. It would be interesting indeed to set forth in detail all the main facts concerning the assembling and upbuilding of this big modern herd, but its very size precludes such presentation in a volume of this limited size. We can only, therefore, emphasize the extent and high importance of the present day activities of A. H. Schmidt & Son in this field, and wish them every success in their far-flung operations.

They have not as yet shown any of their breeding cattle, but for some years past have exhibited car loads of prime bullocks at leading fat stock shows with extraordinary success. They have shown in the various shows all the way from two to thirteen car loads at a time, in California, at Denver, Ft. Worth, Kansas City, Omaha, and Chicago, and won every grand championship save one in 1932, 1933 and 1934.

The grand championship for best load of cattle at the International has been won by A. H. Schmidt & Son upon three different occasions. His champions of 1933, averaging 935 lbs. in weight and sold for $16.75. His 1934 champions averaged 1050 lbs. and brought $38.25, and the 1938 load averaging 980 lbs. were cashed in at $23.00. It is worthy of note that upon this latter occasion the sifting committee submitted to the judges but seventy-one loads out of more than two hundred entries, and out of these top seventy-one loads it is recorded that the judges stated that none seriously threatened the right of the Schmidt yearling "doddies" to win. Their Los Angeles 1939 grand champion load sold for $28.75 per cwt., considered a state record; likewise he also sold one of his Denver, Colorado, grand champion loads for $29.00, said to be a state record. They exhibited in Denver twelve years and were never defeated. Schmidt & Son have not exhibited since 1939, when they only exhibited at three shows, winning all three.

The Lonjac herd of Mr. O. G. Malkow, Lee's Summit, Missouri, was founded in the spring of 1934 by the purchase of forty-one head of open and bred heifers from Briarcliff Farms, Pine Plains, New York, and Wildwood Farm, Lake Orion, Michigan. Twenty head came from Briarcliff, ten of which were bred, and twenty-one from Wildwood. The twenty heifers from Briarcliff were daughters of Barbara's Ensign, Briarcliff Prudent, Briarcliff Pedro, Black Kind of Briarcliff, and Eventuation of Page, the 1930 International grand champion. In this group of heifers were full sisters to the steers Briarcliff Andy and Briarcliff Kingfish. Both of these were in Briarcliff's International champion steer herd of 1930 and they were also members of the champion get-of-sire group of that year—sired by Barbara's Ensign. There were also two half-sisters to Briarcliff Model, the International champion steer of 1933. Ten of these heifers were bred to the following bulls: Briarcliff Blackmere 2d, champion bull at the 1933 Ohio State Fair and the Eastern States Exposition and second prize two year old bull at the 1933 International, Boxer of Briarcliff champion Aberdeen-Angus bull New York State Fair, and Briarcliff Barbarian 8th, first prize senior yearling bull at the 1933 International. All three of these bulls were in Briarcliff's first prize group of five bulls at the 1933 International.

The heifers purchased from the Wildwood Farms, of Mr. W. E. Scripps, were sired by the following bulls: Elaino Perfection, Quality Marshall, 1926 International grand champion bull, Bardell Martin 2d, son of the International junior champion Bardell; Edgar Protest, by Imported Edgar of Dalmeny, out of the International grand champion cow Pride Protest 6th, and Baron Quality Marshall, out of Barbara Mac 36th, first prize aged cow at Chicago 1937.

After the purchase of these foundation heifers, Mr. Malkow and his manager, J. D. Hooten, made a trip to Hartley Stock Farm,

Page, North Dakota, to select a herd bull to mate with these females. They purchased Elbor of Page, a four year old bull being used by the Hartleys at that time. This bull was chosen because of his individuality and blood lines. He was sired by Ensign of Page, out of a daughter of Blackcap Revolution. He has nicked well with the Lonjac females and has sired outstanding bulls and females. In fact, bulls sired by him now head some of the best herds in the Middle West. He has also sired prize winning 4-H Club and Vocational steers, some of which were as follows: in 1935 he sired the first prize steer in both the 4-H and Vocational class combined at the American Royal at Kansas City. In 1936 he sired the champion steer of the junior division and reserve champion of the show at Denver. In 1927 he sired the champion Aberdeen-Angus 4-H Club steer at the American Royal and reserve 4-H Club champion at the International.

In May, 1936 manager Hooten made a second trip to Hartley Farm and bought a junior herd bull and seven choice heifers from their prospective show herd. The bull was General 6th of Page, that has proved an extra stock getter. He is by General of Page, first prize aged bull 1936 International, by Revolution of Page 11th, from a daughter of Ensign of Glencarnock. The seven heifers included: Blackwood Lady 7th of Page, by Revolution of Page 11th, out of Blackwood Lady 4th of Page one of Hartley's finest producing cows, and a half sister to the famous Briarcliff sire, Black Balzac of Page. Another heifer was Buxom Maid 6th of Page, by Revolution of Page 11th, out of Buxom Maid 4th, one of Hartley's famous Buxom Maid Miss Burgesses. This heifer was out of the same cow as the famous Evaxus 15th of Page, chief herd bull for Cremona Farms in Maryland. Another heifer in this group was Juana Erica of Page. She also was by Revolution of Page 11th, and out of Hartley's imported Juana Erica cow, Joncalla of Kinermony. This heifer was one of their top show prospects. Another heifer in this group was a daughter of the 1930 International grand champion bull, Eventuation of Page, Blackcap Bessie, she was being fitted for show. The remaining three heifers were by Revolution of Page 11th, and out of the following cows: Imported Eastern Erica of Ballindal-

(Please turn to page 52

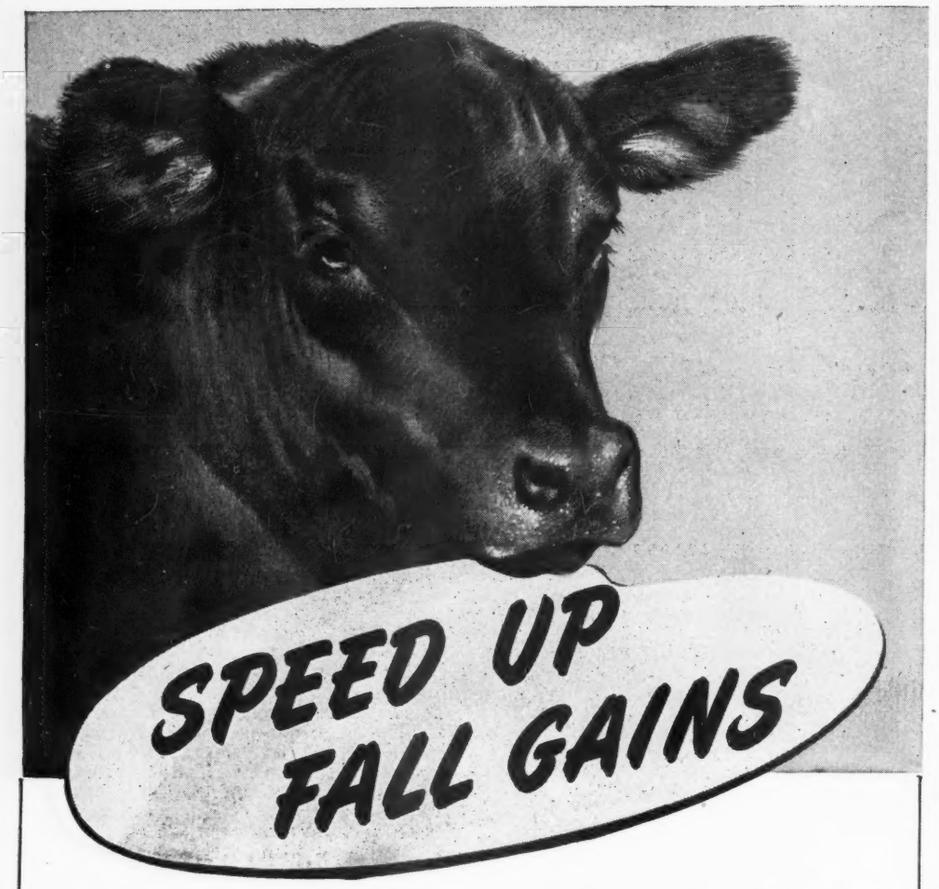

FEED *Larro* CATTLE SUPPLEMENT

When fall grazing becomes sparse, your cattle must have a nourishing *balanced diet* for steady weight gains. They need a scientifically developed supplement feed.

With Larro Cattle Supplement, you give them a balanced combination of vitamins, phosphorus, calcium, and the trace elements, with the necessary protein, plus other essential nutrients.

Right now, if your forage is becoming thin and scattered, do as many successful cattlemen are doing. Balance your cattle feeds with Larro Cattle Supplement. It will condition your cows for the months ahead—produce economical weight gains that mean dollars and cents to you.

It's a General Mills product—backed by the reputation of this nation-wide organization and by the findings of Larro Research Farm.

L-1615

General Mills
Larro Feeds
Dept. 65
DETROIT (2)—SAN FRANCISCO (6)—CHICAGO (4)

25 Years Ago

Selected from the columns of the JOURNAL of June, 1922.

Clayton C. Taylor, Jr., Lawtons, New York, reported a good demand for Aberdeen-Angus bulls to cross on dairy cows.

■

The fifth annual sale of French Broad Farms, Dandridge, Tennessee, recorded an average of $226.00 on forty lots. Top bull, a son of Idolmere, sold at $430.00. Top female at $725.00 was Blackcap of Rosemere 12th, a five-year old daughter of Oakville Quiet Lad, purchased by the University of Tennessee.

■

Top of the Armstrong-Canum-Schwarm-Tolan sale at Springfield, Illinois, was $530.00 paid for a consignment from the J. Garrett Tolan herd, Blackcap Lady F. 3d. She sold to A. C. Johnson, of Chicago.

■

Blackbird of Glyn Mawr 3d at $900.00 was the top of the Julius Tudor & Son draft sale at Iowa City, Iowa. She went to Phillip R. Park, Jefferson, Maine.

■

Blackcap Lassie 15th, a daughter of Earl Marshall, brought $700.00 to top the W. H. Cooper sale held at Chicago. Johnston Brothers, Galva, Illinois, were the buyers. Average on forty-six head was $341.52.

■

Imported Ebinasta, by Matador of Bywell, topped the Stoner and Baird auction at South English, Iowa, at $900.00. She went to Harrison & Harrison, Indianola, Nebraska. The forty head averaged $306.62.

■

E. T. Davis, secretary of the Iowa Aberdeen-Angus Breeders' Association, reported the shipment of four carloads of bulls to Texas and Oklahoma points for use in range herds.

■

Otto V. Battles, of Congdon & Battles, Yakima, Washington, reported that he had started a show herd on the Canadian circuit of Edmonton, Saskatoon, Calgary, Brandon and Regina. The herd included two sons of Oakville Quiet Lad and sons and daughters of Meraman of Tierra Alta.

■

J. G. Maasdam, Fairfield, Iowa, advertised a 100 acre Iowa farm for trade for Aberdeen-Angus cattle.

■

Sam J. Henderson Lacombe, Alberta, purchased an Earl Marshall son from Escher & Ryan, Coon Rapids, Iowa. The purchase had for his dam a daughter of Vala's Rosegay.

■

"Rosedale Sam", the grade Aberdeen-Angus steer winning grand championship honors at the last Western Royal and Pacific International shows for Washington State College made the phenomenal gain of 3.9 pounds per day from weaning, at two and one-half months until he reached 1,000 pounds. The steer was bred by S. H. Breeze, of Spokane, Washington.

LAST MINUTE *flashes* FROM OUR WASHINGTON BUREAU

"Farmers, don't look now, but your Bloc is Slipping"

THERE is more back of the recent farmer "reverses" on Capitol Hill than has as yet been reported in the press. One wag put it this way: "Farmers, don't look now but your Bloc is slipping."

Facts are the Farm Bloc, which for a quarter of a century wielded tremendous influence in Washington, is beginning to lose some of its potency to bend Congress to its wishes.

Not, until recently, in many years has any Congressman with a large rural constituency been willing to openly defy the Farm Bloc on the floor of either the House or the Senate.

The tight little group that once was able to get a clear track for almost anything labeled "farm legislation," still is a tight little group, but it can no longer count on support of a majority of Congress.

The Farm Bloc is and always has been a bi-partisan group. It consists, largely, of Congressmen—both Senators and Representatives—whose interests are predominantly agricultural, supported by legislative representatives of the Farm Bureau, the National Grange, the Farmers Union, the Milk Producers Federation and the National Council of Farmer Cooperatives.

In addition, there are fifty or more state or regional organizations which maintain close contact with Washington, either through full-time representatives or officers who come here on special occasions to lobby for or against legislation.

Usually, but not always, this group has worked in fairly close collaboration with the Secretary of Agriculture. That has been truer in the case of Clinton Anderson than some of his predecessors.

Virtually all farm legislation originated within that group and it exercised a monopoly in the field. The farm bills went before an agriculture committee—either the Senate or House—which the Farm Bloc controlled.

■ ■ ■

Not until recently has the all-powerful authority of the Farm Bloc to manage farm legislation been successfully challenged. It has had several bad reversals in the present Congress.

In almost six months the Farm Bloc has been unable to get a single important piece of farm legislation through Congress, although more than 100 farm measures with Farm Bloc support have been introduced.

Two minor measures—$10,000,000.00 for fighting the foot-and-mouth disease in Mexico and a six months extension of the farm labor program—are the total of Farm Bloc results so far in this session.

The wool price support bill, as this is written, still is in conference after passage of differing bills in the Senate and House. Hearings have been held on a number of other measures, but on most of the 100 or more bills no action whatever has been taken.

Hearings on a long-range farm program will drag out to the end of the session, but no bill is to be passed before next year. No action is probable on consolidation of all government and semi-government farm credit agencies, a bill which the Farm Bloc supports solidly.

A permanent farm labor program, which also has united farm support, is doomed for this session. And so is the Farm Bureau-Farmers Union bill for an $80,000,000.00 program of fertilizer manufacture for distribution to farmers for "demonstration" of the value of fertilizer.

Another Farm Bloc bill to extend the marketing agreements program to additional commodities has been hanging fire for months, but may squeeze through in the final days of Congress.

■ ■ ■

The Farm Bloc suffered its most severe set-back on the Agriculture Department appropriation bill when the House slashed farm funds by more than one-third under last year and twenty-eight per cent under the President's so-called "economy budget."

It lost more than just the $341,000,000.00 cut out of the budget. It lost the power to keep agricultural legislation in the Agriculture Committee, a far more important fact. The House Appropriations Committee won the power to legislate through use of the purse strings.

The Appropriations Committee used its power over the budget to kill some agencies created by legislation and to reduce the operation of others. The Farm Bloc was perfectly aware of the importance of that issue and fought desperately.

Representative Clifford Hope, Chairman of the House Agriculture Committee, and able leader of the Farm Bloc in the House, led a do-or-die fight to upset the Appropriations Committee. He lost when the powerful House Rules Committee refused him the right to raise points of order on the floor against "legislation through appropriations."

Hope, on the floor of the House, split with the leaders of his party, and led the fight aginst the appropriations bill. He took with him a handful of Farm Bloc Republican faithfuls.

The vote on major points in the bill was close, very close. Once the Farm Bloc lost —on a motion to increase AAA funds from $165,000,000.00 to $301,000,000.00—by only five votes, and again—on a motion to send the whole bill back to committee—by six votes out of a total of 350 members voting.

■ ■ ■

The issue of whether to build a protective fence along the U. S.-Mexican border is back in the picture of the foot-and-mouth disease campaign, injected by a special advisory committee of U. S. cattlemen.

The fence was urged by many cattlemen back in January, but was rejected by the Agriculture Department as impractical. The advisory committee, in its first meeting with Secretary Anderson, made the fence its No. 1 recommendation.

The committee likewise recommended "unceasing vigilance not only along the border but also at the coast ports to prevent the entry of prohibited fresh meat, ships' garbage, animal byproducts, hay and straw which may carry the disease."

"Grave concern" was voiced also over the surplus cattle in northern Mexican states which normally move into the United States as feeders but which, under the law, cannot be brought into the United States so long as the disease exists anywhere in Mexico.

Mexican slaughter houses are located principally in the east-central part of the country and are operating full-blast to handle live stock from the infected area. Meanwhile, the heavy cattle-producing northern states are cut off from their markets. Surpluses are piling up and increasing the danger that cattle may be smuggled across the border into this country.

"Unless some relief is given soon," the committee said, "the disturbed economic situation in this area will seriously endanger the success of the disease eradication campaign."

Following up that suggestion, the Agriculture Department is investigating the possibility of establishing slaughter houses in Northern Mexico. The meat would be processed for export to countries which do not embargo meats from countries which have the foot-and-mouth disease.

The committee likewise took issue with an earlier decision by Congress against establishment of foot-and-mouth research laboratories in South America. It urged that research be extended to "some place outside the North American continent" in order to obtain additional information regarding the disease.

Meanwhile, the eradication program appears to be progressing much better than it did earlier this year. Mexican cooperation is improving as the U. S. program becomes more widely accepted. Slaughter in the infected area is at the rate of more than 1,000 a day. Several centers of infection already are reported "cleaned up."

Nearly 150 carloads of equipment have been shipped from the United States and more than 100 Bureau of Animal Industry employes, including veterinarians, live stock appraisers and sanitarians are in Mexico working with representatives of the Mexican government.

Members of the advisory committee who attended the Washington meeting were C. E. Weymouth, of Texas; Horace Heming, of New Mexico; J. Elmer Brock, of Wyoming; Coke R. Stevenson, of Texas; Carlos E. Ronstadt and E. Ray Cowden, of Arizona; and C. U. Duckworth and R. E. Boyle, of California. Albert Mitchell, of New Mexico, was the only member not present.

EDITORIAL

BIBLE THOUGHT:

It is a good thing to give thanks unto the Lord, and to sing praises unto thy name, O Most High; to shew forth thy loving-kindness in the morning, and thy faithfulness every night.—Psalm 92: 1-2.

What About the Future?

"What about the future of our cattle business" is indeed a pertinent question these days. There is no definite answer in sight. Too many elements, local, national, and world wide enter into the program to make it possible to determine with any assurance what is in store. During the past few weeks the writer has covered considerable territory in the middle west attending gatherings where this question has perhaps been paramount in the minds of those present. Many distinguished "experts" have discussed the problem and invariably they have hedged and closed their discussions with the statement "Your guess is as good as mine." If they have formed definite conclusions from observation and data assembled in their journeying they are either afraid to make a statement or prefer to hedge to keep their skirts clear. Politics are queer things. Politicians are little different. We fear that government pay rolls have an influence on specific statements too. No one wishes to stick his neck out too far, and wont.

Nevertheless there are elements apparent these days that do have an influence on what is in store for the pure bred breeders as well as the commercial cattle men of this country. World needs will not be satisfied during the coming year, nor the year to follow. Weather has an important place in this program, as it always has, regardless of politics or the desires of any Congress to attain certain goals.

This page has been held open till the last minute for a discussion of this very problem. As these lines are being assembled we find hundreds of thousands of the most productive land in the middle west inundated. Hundreds of thousands of acres of corn not yet planted, oat and wheat lands ruined, hay crops and pasture lands under water. There will be no total bumper crop as we see it today.

The eastern hemisphere is calling for meat, especially beef. Mexican feeding cattle will not reach the lots in this country for many years to come, depending largely upon the amount of cash this country is able to pour into that area for the purpose of stamping out foot and mouth disease. England is calling for Canadian and South American beef and does not find enough to take care of her needs. Some sections of our cattle country are undergoing drouth or semi-drouth conditions at the moment.

These things are not mentioned in a pessimistic vain, rather to show that those of us who are so fortunate as to possess good beef cattle herds and have at our command the feeds with which to maintain them are sitting in the strongest position in beef cattle history in America. Our incentive should be to meet the call as fully as possible.

The cry for more quality in our meats and their economical production is in favor of the men and women engaged in the business of creating better feeding cattle—and this is where the Aberdeen-Angus breed with its high dressing percentages and less cost in production per pound excells. In our estimation this is the opportunity to go further ahead and in a shorter time. So let the watchword be better quality through the use of better bulls. It's going to be a big job, this furnishing the type and quality of bulls needed to meet the situation existing right now.

There is no need for panic among beef cattle men. The best all beef breeds can do will not be sufficient. While government figures show that there is a big increase in the number of beef cattle in the United States, I just can not see where they are. Too many pastures are short of breeding cattle of all breeds. Too many feed lots contain dry feed troughs and too many feed bunks are stacked in barn lots to create any cause in my mind to believe that the beef cattle business is not in a wonderful position today in so far as profitable handling of these cattle are concerned.

What we need is more good bulls, and a lot of them. True there will be a downward trend in prices of beef—however when it is all said and done, Aberdeen-Angus cattle will stand at the top of the list. What more can we hope for? In our humble opinion the future of the Aberdeen-Angus breed of cattle in both registered and commercial herds rests squarely upon the shoulders of the breeders themselves. It is what they accomplish in the way of improving the type, quality and feeding ability of their herds that will have a big influence on what it going to happen. . . . Publicity sponsors of the breed will need to keep on their toes also.

■

Timely Indeed

A timely suggestion comes from one of our Aberdeen-Angus breeders who is interested in the betterment of the breed generally and the breeders as a whole. In part he says: "After attending some of the recent sales, I am more convinced than ever that there is a wonderful opportunity for a sustained campaign to be put on by the American Aberdeen-Angus Breeders' Association with the cooperation of the Aberdeen-Angus JOURNAL with the end in view of persuading every single individual registered breeder in the United States to immediately start culling his herd at least ten per cent.

"I don't believe a lot of breeders fully appreciate how much money their cows and heifers are worth on the open market. There is not a herd in the country that does not have at least ten percent of their herd that could be weeded out to advantage. The cows that are slow breeders; that are reaching the end of their usefulness as breeders; cows that are not producing satisfactorily; and cows that probably have but very little merit to their pedigree. A lot of these cows will bring from $225.00 to $300.00 on the market. They are immediately out of circulation to the benefit not only of the breeder who sells them but to the benefit of the entire industry. There may never be another chance for many years to get this done so satisfactorily."

Fred Hahne

—o—

INTERSTATE FIELD DAY
ALBION, NEBRASKA, JUNE 17TH.

At a late moment a program for the Interstate Field Day to be held at the George Hutchinson farm, one and a half miles northeast of Albion, Nebraska, reach our desk. This association includes membership in Iowa, Nebraska, Minnesota and South Dakota. The program will start at 10:00 a. m. for registrations. With a type demonstration thirty minutes later. Judging contests for men and women.

Basket lunch at noon.

Welcome by Mr. and Mrs. George Hutchinson. Response by Darwin Williams, Clarks, Nebraska. A number of up to the minute discussions of interest to those engaged in the cattle industry. Be sure to be there. Some of the local herds will be visited.

Cattlemen's Holiday Sale Averages $3,630.00 on 50 Lots

At J. Garrett Tolan Farms, Pleasant Plains, Ill., May 26th

SUMMARY:

50 Lots	$181500.00, average	$ 3630.00
13 Bulls	88000.00, average	6769.23
37 Cows	93500.00, average	2527.03
Top 5 Head	88000.00, average	17600.00
Top 10 Head	109400.00, average	10940.00
Top 15 Head	125300.00, average	8353.00

Top Bull—Eileenmere 1032d 960440; calved September 16, 1946; sire, Eileenmere 500th 699155; dam, Eulima 179th 680303; Ankony Farm, Rhinebeck, New York	30000.00
Second Top Bull—Eileenmere 999th 890948; calved March 28, 1945; sire, Eileenmere 487th 668743; dam, Black Bernice 2d of Thousand Hills 598422; Penney & James, Hamilton, Missouri	20000.00
Top Cow—Eulimamere 890990; calved December 2, 1945; sire, Eileenmere 500th 699155; dam, Eulima 179th 680303; Greenmere Stock Farms, Oaktown, Indiana	18000.00
Second Top Cow—Enquiry Dell W. 821701; calved September 1, 1944; sire, Eileenmere Bertram 717916; dam, Enquiry Dell 22d 661583; Triple S. Ranch, Rosalia, Kansas	10000.00

In Service

3 Top Sons of the 1936 International Grand Champion; 1 Grandson of the 1936 International Grand Champion.

EPPONIAN JR. of Le BARON

Le BARON EPPONIAN

EPPONIAN 5th of BROADVIEW

EPPONIAN 6th of BROADVIEW

Now Available

Top Herd Sire Prospects, sons of these great Bulls, and all from outstandingly good and well bred dams. Come early—avoid the rush.

T. B. AND BANGS ACCREDITED. VISITORS WELCOME.

Le Baron Farm

Warrenton - - Virginia

MR. and MRS. LEON COTNAREANU
Owners

DAVE SUTHERLAND, Manager
(Phone 207 W)

ALLAN and JAKE REED, Herdsmen

LE BARON FARM

Maryland Purples to Small, Cold Saturday

Maryland breeders brought out an unusually good set of cattle May 12th at their presale show at Timonium, Maryland. Judge Dale Fletcher, of Pine Plains, New York, found outstanding championship contenders in all classes, with quality extending well down the line.

Grand champion bull was Grenada's Bandolier L. S. F., shown by John H. Small, Laytonsville, Maryland. Sired by Blackbird of Anoka 19th and out of a Black Bardolier dam, this senior yearling has much promise as a herd header. He later sold to Richard Tennant, St. Michaels, Maryland, for $825.00. Reserve champion was shown by William A. McGregor, Jr., Worton, Maryland, this was General Bell Boy M., by General 8th of Red Gate, and out of a dam by Eric Bell Boy.

GRENADA'S BANDOLIER L. S. F. 883090

Cold Saturday Farm, Finksburg, Maryland, had grand champion female in Pride Eric's Perella, a typy two-year old daughter of Ravenswood Pride Eric, out of an Enfileen's Bandolier 2d dam. A Mulben Pride she later topped the sale at $4,000.00, going to Timber Grove Farm, Owings Mill, Maryland. Fair Promise Farm, Betterton, Maryland, took reserve female honors with Queen Mother F. P. on a senior yearling daughter of Fair Promise Revolution, the 1944 Maryland grand champion.

THE SHOW:

EXHIBITORS: Andelot Stock Farms, Worton, Maryland; Blakeford Farms, Queenstown, Maryland; Cold Saturday Farm, Finksburg, Maryland; Covington, N. H., Davidsonville, Maryland; Cremona Farm, Mechanicsville, Maryland; Duckett, S. W., Gambrills, Maryland; Fair Promise Farm, Betterton, Maryland; Glenangus Farm, Bel Air, Maryland; Glen Mary Farm, Great Mills, Maryland; Good Fellowship Farm, Towson, Maryland; Hanson, W. C., Gaithersburg, Maryland; Keyser, Fenwick, Reisterstown, Maryland; LaMotte, Frank L., Towson, Maryland; Monocacy Farm, Frederick, Maryland; McGregor, William A., Jr., Worton, Maryland; Point Farm, St. Leonard, Maryland; Thornton Manor Farm, Riderwood, Maryland; Small, John H., Laytonsville, Maryland; Stafford, Edward W., Whitehall, Maryland; Slingluff, Richard H., Mitchellville, Maryland; Tyrconnel Farm, Knoxville, Maryland; Whiting, Marshall, Reisterstown, Maryland; Wilmae Farm, Monkton, Maryland; Wye River Farm, Queenstown, Maryland.

BULLS:

Calved September 1945—(2 shown): 1—Grenada's Bandolier L. S. F., Small; 2—Pride Eric's Bandolier, Cold Saturday Farm.

Calved 1946—(1 shown): 1—General Bell Boy M., McGregor.

Grand Champion Bull: Grenada's Bandolier L. S. F. 883090, Small.

Reserve Champion Bull: General Bell Boy M., McGregor.

COWS:

Calved 1944—(5 shown): 1—Blackbird 12th of Manor, Thornton Manor Farm; 2—Minnie of Wilmae 10th, Schluderberg.

Calved January 1, 1945 to March 31, 1945—(8 shown): 1—Pride Eric's Enchantress 2d, Cold Saturday Farm; 2—Pride Eric's Evening, Cold Saturday Farm; 3—Dunwalke Pride 12th, Tyrconnel Farm; 4—Black Marjorie W. R., Wye River Farms; 5—B. B. Helenmere Blackberry L. S. F., Small; 6—Ester Eisa W. R., Wye River Farms.

Calved April 1, 1945 to May 31, 1945—(8 shown): 1—Pride Eric's Perella, Cold Saturday Farm; 2—Erian's Enchantress F. P., Fair Promise Farm; 3—Escort's Zara F. P., Fair Promise Farm; 4—Valley View Blackbird Wilmae, Valley View Farms; 5—Cowpens Erica Karo, LaMotte; 6—Pride Eric's Karama, Cold Saturday Farm.

Calved June 1, 1945 to July 31, 1945—(9 shown): 1—Queen Mother F. P., Fair Promise Farm; 2—Esthonia of Glen Mary 8th, Glen Mary Farms; 3—Blackbird of Cremona 21st, Cremona Farms; 4—Erica of Manor 8th, Thornton Manor Farm; 5—Edella 18th of Cremona, Cremona Farms; 6—Black Miss of Glenangus, Glenangus Farm; 7—Escort's Effileen F. P., Fair Promise Farm.

Calved August 1, 1945 to September 30, 1945—(11 shown): 1—Glenangus Burgess Bouquet 3d, Glenangus Farms; 2—Good Fellowship's Karama, Good Fellowship Farm; 3—Erica J. C. 2d, Keyser; 4—Barbara 2d of Marco Ridge, Covington; 5—Katinka 7th of Point Farm, Point Farm; 6—Jock's Erica MT. P. 1st, Whiting; 7—Emersonia 3d of Point Farm, Point Farm.

Calved October 1, 1945 to December 31, 1945—(6 shown): 1—Pride of Glenangus 2d, Glenangus Farms; 2—Blackcap of Whitehall, Whitehall Farms; 3—Dunwalke Evera 7th, Tyrconnel Farms; 4—Blackbird of Marco Ridge, Covington; 5—Blackbird Monocacy 30th, Monocacy Farms; 6—Queen Mother L. S. F., Small.

Calved 1946—(8 shown): 1—Miss Dunwalke 17th, Tyrconnel Farms; 2—Andelot Ebony Erica, Andelot Stock Farms; 3—Melford's Miss of Emersonia, Slingluff; 4—Melford's Katherine 3d, Slingluff; 5—Melford's Ruthada 4th, Slingluff; 6—Andelot Elba 10th, Andelot Stock Farms; 7—Trojan Erica of Mt. Prospect, Hanson; 8—Andelot Erica 24th, Andelot Stock Farms.

Grand Champion Female: Pride Eric's Perella 837-634, Cold Saturday Farm.

Reserve Champion Female: Queen Mother F. P. 898654, Fair Promise Farm.

SUMMARY:

56 Lots	$41710.00, average	$ 780.54
3 Bulls	2625.00, average	875.00
53 Cows	39085.00, average	737.45
Top 5 Head	10500.00, average	2100.00
Top 10 Head	16550.00, average	1655.00
Top 15 Head	21550.00, average	1436.66

Top Bull—Pride Eric's Bandolier 887824; calved September 5, 1945; sire Ravenswood Pride Eric 634551; dam Blackbird McGregor 012th T. 605033; consigned by Cold Saturday Farm, Finksburg, Maryland; purchased by James C. Davis, Stone Mountain, Georgia **1400.00**

Second Top Bull—Grenada's Bandolier L.S.F. 883090; calved September 1, 1945; sire Blackbird Bandolier of Anoka 19th 744-734; dam Princess Grenada G. R. 741795; consigned by John H. Small, Laytonsville, Maryland; purchased by Richard Tennant, St. Michaels, Maryland **825.00**

Top Cow—Pride Eric's Perella 837634; calved April 2, 1945; sire Ravenswood Pride Eric 634551; dam Perella of Le Baron 701913; consigned by Cold Saturday Farm, Finksburg, Maryland; purchased by Timber Grove Farm, Owings Mill, Maryland **4000.00**

Second Top Cow—Pride Eric's Enchantress 2d 837626; calved March 4, 1945; sire Ravenswood Pride Eric 634551; dam Enchantress C. S. 679518; consigned by Cold Saturday Farm, Finksburg, Maryland; purchased by Herbert Rief, Rochester, New York **1750.00**

Second Top Cow (Tie)—Queen Mother F. P. 898654; calved June 18, 1945; sire Fair Promise Revolution 741762; dam Fair Promise Queen Mother 741772; consigned by Fair Promise Farm, Betterton, Maryland; purchased by Timber Grove Farm, Owings Mills, Maryland **1750.00**

BULLS:

Pride Eric's Bandolier 887824, (Cold Saturday Farm), calved 9-5-45; sire, Ravenswood Pride Eric 634551; James C. Davis, Stone Mountain, Georgia 1400.00

General Bell Boy M., (William A. McGregor, Jr.), calved 1-26-46; sire, General 8th of Red Gate; E. W. Fleming, Woodbine, Maryland 400.00

Grenada's Bandolier L. S. F. 883090, (John H. Small), calved 9-1-45; sire, Blackbird Bandolier of Anoka 19th 744734; Richard Tennant, St. Michaels, Maryland 825.00

COWS:

Andelot Ebony Erica 921511, (Andelot Stock Farms), calved 3-20-46; sire, Elegant Lad of Agincourt -75679-; Delameer Farms, Boonesboro, Maryland 500.00

Andelot Elba 10th 921515, (Andelot Stock Farms), calved 4-8-46; sire, Elegant Lad of Agincourt -75679-; F. E. Westenberger, Hay Market, Virginia 525.00

Andelot Erica 24th 921500, (Andelot Stock Farms), calved 3-3-46; sire, Andelot Prideman 2d 610373; E. W. Fleming, Woodbine, Maryland 330.00

Blakeford Blue Ribbon 433d 851981, (Blakeford Farms), calved 1-27-45; sire, Blakeford Major's Resolute 702015; A. D. Graham, Lutherville, Maryland 500.00

Blakeford Major's Georgina 461st 852002, (Blakeford Farms, calved 5-3-45; sire, Blakeford Black Major 550488; Stephen Birch, Jr., Mahwah, New Jersey 750.00

B. F. Grenadier's Blackcap 481st 852022, (Blakeford Farms), calved 6-28-45; sire, Queen's Grenadier G. R. 625624; Richard Tennant, St. Michaels, Maryland 875.00

Pride Eric's Evening 837620, (Cold Saturday Farms), calved 2-10-45; sire, Ravenswood Pride Eric 634551; Timber Grove Farm, Owings Mill, Maryland 1000.00

Pride Eric's Enchantress 2d 837626, (Cold Saturday Farm), calved 3-4-45; sire, Ravenswood Pride Eric 634551; Herbert Rief, Rochester, New York 1750.00

Pride Eric's Perella 837634, (Cold Saturday Farm), calved 4-2-45; sire, Ravenswood Pride Eric 634551; Timber Grove Farm, Owings Mill, Maryland 4000.00

Pride Eric's Karama 837638, (Cold Saturday Farm), calved 5-4-45; sire, Ravenswood Pride Eric 634551; Bonniecroft Farms, Renfrew, Pennsylvania 1500.00

Barbara 2d of Marco Ridge 887843, (M. H. Covington), calved 8-7-45; sire, King Marshall of Wilmae 624272; Delameer Farms, Boonesboro, Maryland 600.00

Blackbird of Marco Ridge 926110, (M. H. Covington), calved 12-1-45; sire, Zar Boy of Andelot 744253; Indiantown Farm, Welcome, Maryland 350.00

Edella 18th of Cremona 845698, (Cremona Farms), calved 6-18-45; sire, Wintonier 4th 595052; Delameer Farms, Boonesboro, Maryland 1000.00

Blackbird of Cremona 21st 869901, (Cremona Farms), calved 7-27-45; sire, Wintonier 4th 595052; F. E. Westenberger, Hay Market, Virginia 1200.00

Blackcap of Whitehall 890665, (Whitehall Farms), calved 10-8-45; sire, Oldfield's El Captain 733270; Timber Grove Farm, Owings Mill, Maryland 550.00

Erian's Enchantress F. P. 879130, (Fair Promise Farm), calved 4-11-45; sire, Erian B. 67th 669326; Timber Grove Farm, Owings Mill, Maryland 1000.00

Escort's Zara F. P. 879138, (Fair Promise Farm), calved 5-12-45; sire, Andelot Queen's Escort 682031; Highlands, Round Hill, Virginia 1000.00

Escort's Effileen F. P. 898653, (Fair Promise Farm), calved 6-16-45; sire, Andelot Queen's Escort 682031; A. D. Graham, Lutherville, Maryland 410.00

Queen Mother F. P. 898654, (Fair Promise Farm), calved 6-18-45; sire, Fair Promise Revolution 741762; Timber Grove Farm, Owings Mill, Maryland 1750.00

Glenangus Burgess Bouquet 3d 897198, (Glenangus Farms), calved 9-1-45; sire, Earl Eric Glenangus 716463; Timber Grove Farm, Owings Mill, Maryland 1250.00

Coquette 5th of Glenangus 897201, (Glenangus Farms), calved 9-30-45; sire, Cannon's Blackamon 3d 757323; Deer Creek Farm, Darlington, Maryland 700.00

Pride of Glenangus 2d 897203, (Glenangus Farms), calved 11-23-45; sire, Earl Eric Glenangus 716463; Timber Grove Farm, Owings Mill, Maryland 1200.00

Black Miss of Glenangus 871589, (Glenangus Farms), calved 7-1-45; sire, Earl Eric Glenangus 716463; R. Q. Cook, Hagerstown, Maryland 380.00

Esthonia of Glen Mary 8th 849572, (Glen Mary Farms), calved 6-10-45; sire, Ravenswood Bandolier 7th 642560; C. B. Lynch, Leonard, Maryland 1000.00

Good Fellowship's Karama 909776, (Good Fellowship Farm), calved 9-6-45; sire, Evergreen Elvax Monoc 2d 674210; Timber Grove Farm, Owings Mill, Maryland 800.00

Trojan Erica of Mt. Prospect, (W. C. Hanson), calved 3-16-46; sire, Oldsfield Pride Eric 15th 728860; Timber Grove Farm, Owings Mill, Maryland 300.00

(Please turn to page 56-B

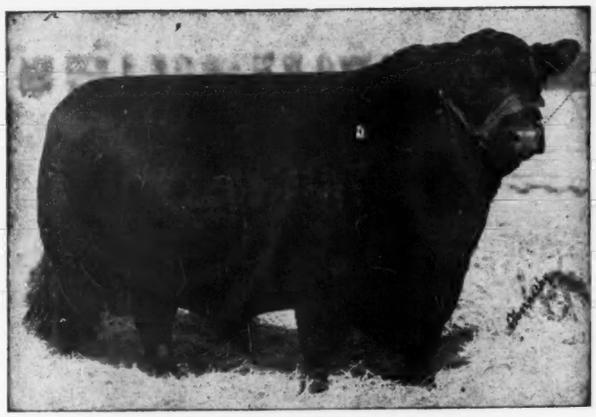

Eileenmere 291st

Senior Herd Sire

Doing a Good Job at Greenmere Farms

A daughter sold for $3,600.00 in our recent sale

■

Some of his GET for Sale at All times. . .
We are always pleased to show our cattle

■

Assisting Herd Sires

Bard 3d of Woodlawn Eileenmere 929th Michael Envoy of Greenbriar
Burger's Elite Cavalier Eileenmere 5th of D & R W
Black Knight of Agincourt

"Individuality with Blood of Champions"

ROBERT E. GREEN, Owner JACK HOTTLE, Herdsman

Great Meadows Show and Sale

Skylight, Kentucky, May 5, 1947

THE SHOW:

EXHIBITORS: Annewood Farms, Goshen, Kentucky; Belknap, William B., Goshen, Kentucky; Bottorff & Bayless, Goshen, Kentucky; Bottorff Bros., Goshen, Kentucky; Bottorff & Dick, Goshen, Kentucky; Elderbrook Farm, Prospect, Kentucky; Kerlin, H. L. & L. W., Prospect, Kentucky; Norton, G. W. Louisville, Kentucky; Swaim, Harry L., Jeffersontown, Kentucky.

Judge: JULIUS CLARK

BULLS:

Class 1—(5 shown): 1—Pride Epponian 839500, Bottorff & Bayless; 2—Blackmere's Quality Lad 719-373, Bottorff & Dick; 3—Pride Marshall 13th 926-634, Bottorff Bros.; 4—L. o'G. Earl's Don 3d 772-925, Belknap; 5—Blackcap Waverly Lad 718790, Kerlin.

Grand Champion Bull: Pride Epponian 839500, Bottorff & Bayless.

FEMALES:

Class 2—(9 shown): 1—Prides Primp 761771, Bottorff Bros.; 2—Walnut View Bessie 687206, Annewood Farms; 3—Annewood's Earl Pride 699799, Annewood Farms; 4—Pridonis B. 3d 761766, Bottorff Bros.; 5—Earl's Pride 2d of The Valley 591-730, Annewood Farms; 6—Land's Gem X. B. D. 701325, Kerlin; 7—Queen 143d of Hill Crest 616-014, Annewood Farms; 8—Miss Burgess B. 17th 603822, Norton; 9—Blackcap G. 12th 603825, Norton.

Class 3—(17 shown): 1—Land o' Goshen 342d 823206, Belknap; 2—Lady Pridemere 5th 781192, Bottorff & Bayless; 3—Queen of Fieldcrest 839011, Swaim; 4—Annewood's Earl Pride 2d 806251, Kerlin; 5—Pride of Annewood 806262, Annewood Farms; 6—Miss Burgessmar Balto 915328, Norton; 7—Erica Eileen 49th 806255, Kerlin; 8—Miss Blackbird of Annewood 891542, Annewood Farms.

Class 4—(7 shown): 1—Marshall Lady 2d 839 594, Bottorff Bros.; 2—Pridemar B. 876229, Bottorff Bros.; 3—B. B. Miss Marshall 8th 876230, Bottorff Bros.; 4—Land o' Goshen 402d 883186, Belknap; 5—Land's Erica B. D. 885526, Bottorff & Dick; 6—Blackcap Eileen 49th 891549, Annewood Farms; 7—Blackcap Eileen 50th 891548, Annewood Farms.

Class 5—(6 shown): 1—Eyrie of Lakeside 877896, Swaim; 2—Pride Marinie 5th 878390, Bottorff & Bayless; 3—Land o' Goshen 385th 856944, Belknap; 4—Queen Reva B. D. 885528, Bottorff & Dick; 5—Land o' Goshen 391st 856949, Belknap; 6—Elbora Elba 4th 891554, Annewood Farms.

Class 6—(8 shown): 1—Burgess Maid B. D. 885-533, Bottorff & Dick; 2—Barbara X B. D 908-350, Bottorff & Dick; 3—Key 3d of Oldham 878-398, Bottorff & Bayless; 4—Pride Eileen 20th 891-557, Kerlin; 5—Blackbird B. D. 885529, Bottorff & Dick; 6—Bonnie Belle B. D. 885531, Bottorff & Dick; 7—Maid of Elderbrook Farm; 8—Erjca B. 82d 878393, Bottorff & Bayless.

Class 7—(1 shown): 1—Key of Perfection 2d, Bottorff & Bayless.

Grand Champion Female: Land o' Goshen 342d 823206, Belknap.

Reserve Champion Female: Marshall Queen 141st 839595, Bottorff Bros.

SALE SUMMARY:

59 Lots	$19940.00, average	$ 337.96
5 Bulls	1840.00, average	368.00
54 Cows	18100.00, average	335.18
Top 5 Head	3150.00, average	630.00
Top 10 Head	5275.00, average	527.50
Top 15 Head	7135.00, average	475.00

Top Bull—Pride Epponian 839500; calved September 16, 1944; sire Blackmere's Quality Lad 719373; dam Lady Pride Epponia 711509; consigned by Bottorff & Bayless, Goshen, Kentucky; purchased by Joe Wilhoyte, Prospect, Kentucky **510.00**

Top Cow—Land o' Goshen 342d 823206; calved September 3, 1944; sire Proud Marshall of Hill Crest 502504; dam Land o' Goshen 89th 604513; consigned by Wm. B. Belknap, Goshen, Kentucky; purchased by Seven Springs Farm, Concord, Tennessee **1175.00**

Second Top Cow—Walnut View Bessie 687-206; calved August 11, 1942; sire Eileenmere 397th 625550 dam Elloran's E. of Balweare 601768; consigned by Annewood Farms, Goshen, Kentucky; purchased by Harold Dunn, Lancaster, Kentucky **500.00**

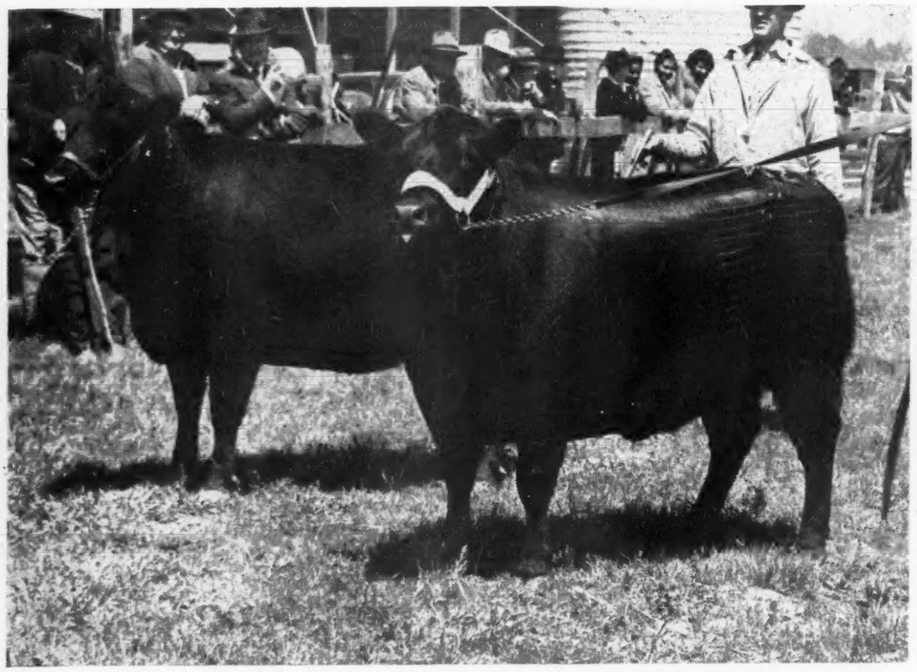

GREAT MEADOWS CHAMPIONS—In the foreground is Land O'Goshen 342d, grand champion female of the Great Meadows Association Show and Sale at Skylight, Kentucky, May 5th. Bred and owned by William B. Belknap, Goshen, Kentucky, she was sired by Proud Marshall of Hill Crest and out of a Don Head-bred dam. This typy, stylish lady topped the auction at $1,175.00 going to Seven Springs Farm, Concord, Tennessee.

The second heifer is the reserve champion of the show, bred by Bottorf Brothers, Goshen, Kentucky. She is Marshall Queen 141st, sired by Blackmere's Quality Lad. She sold at $500.00, going to Elderbrook Farm, Prospect, Kentucky.

Champion bull of the show was shown by Bottorff and Bayless, and was sired by the same bull as the reserve champion heifer. Named Pride Epponian, he sold for $510.00 to Joe Wilhoyte, Prospect, Kentucky.

Julius G. Clark, Lexington, Kentucky, judged the pre-sale show. The show and sale were held on the historic Ed. D. Axton farm, northeast of Louisville. This, the "Land O' Goshen" section of Kentucky, boasts an unusually large number of good Aberdeen-Angus cattle and a live-wire group of breeders—The Great Meadows Aberdeen-Angus Breeders' Association.

BULLS:

L. o' G. Earl's Don 3d 772925, (William B. Belknap), calved 9-1-42; sire, Landsman of Don Head 527557; A. Y. Lloyd, Spring Station, Kentucky 330.00

Pride Epponian 839500, (Bottorff & Bayless), calved 9-16-44; sire, Blackmere's Quality Lad 719373; Joe Wilhoyte, Prospect, Kentucky 510.00

Pride Marshall 13th 926634, (Bottorff Bros.), calved 8-10-45; sire, Queen's Marshall 63d 612998; 7-11 Stock Farm, Stamping Ground, Kentucky 350.00

Blackmere's Quality Lad 719373, (Bottorff & Dick), calved 8-5-42; sire, Blackmere Lad of River Farm 631647; Angus MacLean, Skylight, Kentucky 350.00

Blackcap Waverly Lad 718790, (H. L. & L. W. Kerlin), calved 4-16-43; sire, Henton's Baby 593098; Chickadee Farms, Spring Lick, Kentucky 300.00

COWS:

K. Pride of Annewood 3d 837812, (Annewood Farms), calved 1-2-45; sire, Ballindalloch Blackbird 8th 659213; J. Wilhoyte, Prospect, Kentucky 465.00

Elbora Elba 4th 891554, (Annewood Farms), calved 7-19-45; sire, Evergreen Acres Eileenmere 699949; W. B. Belknap, Goshen, Kentucky 240.00

Blackcap Eileen 49th 891549, (Annewood Farms), calved 6-17-45; sire, Ballindalloch Blackbird 8th 659213; C. M. Keeling, Harrods Creek, Kentucky 195.00

Blackcap Eileen 50th 891548, (Annewood Farms), calved 6-17-45; sire, Ballindalloch Blackbird 8th 659213; Ernest Bonar, Crittenden, Kentucky 225.00

Queen 143d of Hill Crest 616014, (Annewood Farms), calved 4-12-40; sire, Eric J. Marshall 531916; Dr. P. D. Sweeney, Louisville, Kentucky 360.00

Earl's Pride 2d of The Valley 591730, (Annewood Farms), calved 4-12-40; sire, Echo Quality of Hill Crest 484686; Bottorff Bros., Goshen, Kentucky 360.00

Annewood's Earl Pride 699799, (Annewood Farms), calved 8-1-42; sire, Ballindalloch Blackbird 4th 559290; Angus MacLean, Skylight, Kentucky 265.00

Walnut View Bessie 687206, (Annewood Farms), calved 8-11-42; sire, Eileenmere 379th 625550; Harold Dunn, Lancaster, Kentucky 500.00

Pride of Annewood 806262, (Annewood Farms), calved 9-24-44; sire, Ballindalloch Blackbird 8th 659213; Howard Bregel, Walton, Kentucky 315.00

Miss Blackbird of Annewood 891542, (Annewood Farms), calved 12-2-44; sire, Ballindalloch Blackbird 8th 659213; Howard Bregel, Walton, Kentucky 330.00

Land o' Goshen 342d 823206, (William B. Belknap), calved 9-3-44; sire, Proud Marshall of Hill Crest 502504; Seven Springs Farm, Concord, Tennessee 1175.00

Land o' Goshen 402d 883186, (William B. Belknap), calved 6-2-45; sire, Ethian 14th of French Broad 721978; Angus MacLean, Skylight, Kentucky 310.00

Land o' Goshen 431st (William B. Belknap), calved 2-3-46; sire, Ethian 14th of French Broad 721978; Seven Springs Farm, Concord, Tennessee 335.00

Land o' Goshen 369th 856933, (William B. Belknap), calved 4-7-45; sire, Landsman of Don Head 527557; Angus MacLean, Skylight, Kentucky 400.00

Land o' Goshen 385th 856944, (William B. Belknap), calved 7-5-45; sire, Landsman of Don Head 527557; Annewood Farms, Goshen, Kentucky 325.00

Land o' Goshen 387th 856946, (William B. Belknap), calved 7-10-45; sire, Landsman of Don Head 527557; Angus MacLean, Skylight, Kentucky 310.00

Land o' Goshen 388th 856951, (William B. Belknap), calved 8-12-45; sire, Landsman of Don Head 527557; Elderbrook Farm, Prospect, Kentucky 300.00

Land o' Goshen 391st 856949, (William B. Belknap), calved 8-5-45; sire, Landsman of Don Head 527557; Elderbrook Farm, Prospect, Kentucky 300.00

Land o' Goshen 368th 856936, (William B. Belknap), calved 5-5-45; sire, Landsman of Don Head 527557; Angus MacLean, Skylight, Kentucky 325.00

Land o' Goshen 376th 856932, (William B. Belknap), calved 4-4-45; sire, L. o' G. Epinole's Don 587499; Angus MacLean, Skylight, Kentucky 295.00

Land o' Goshen 382d 856940, (William B. Belknap), calved 7-21-45; sire, L. o' G. Epinole's Don 587499; Fred Meyer & Son, Greensburg, Indiana 285.00

Lady Pridemere 5th 781192, (Bottorff & Bayless), calved 4-10-44; sire, Blackmere Lad of River Farm 631647; Rodman Wiley, Smithfield, Kentucky 280.00

Pride Marinie 5th 878390, (Bottorff & Bayless), calved 8-11-45; sire, Queen's Marshall 63d 612998; Ernest Bonar & Son, Crittenden, Kentucky 315.00

Key 3d of Oldham 878398, (Bottorff &

(Please turn to page 62

Over 1000 Gone Now!

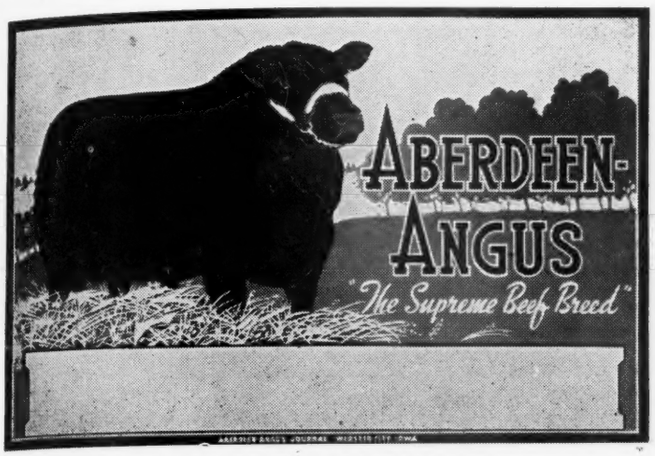

We have arranged with a local sign painter to print your farm name, name of owner and manager or what copy you desire on these attractive signs at the cost of 5c per letter. Please limit copy to 21 letters. Be sure to include remittance to cover lettering on both sides of two sided sign.

Aberdeen-Angus Signs

Here is a Real Buy!

★

They're Going Fast!

A Few Left!

Two Sided Swinging Sign

4 Colors (two feet high by three feet wide)

This sign comes with two holes drilled for hanging (you furnish two split rings and two short lengths of chain and your own post and bracket). This is the same style sign we sold before the war for $16.40. This new sign on 20 gauge rust proof steel. Price does not include farm name. We pay postage.

Priced at $15.00

Four Brilliant Colors

Heavy Rustproof Metal

One Sided Tacker Sign

4 Colors (twenty by thirty inches)

Designed to nail to truck rack, signboard or any building. Has hole drilled in each corner. Price does not include farm name. We pay postage.

Priced at $7.50

Booster Auto Plates

An entirely new design from the plate we offered before the war. Bull's head in black with the words ABERDEEN-ANGUS in white on a red background. You will want these for your trucks and autos. Buy them by the pair.

$1.00 each; 2 for $1.50

Make checks payable to THE ABERDEEN-ANGUS JOURNAL. Orders accepted on receipt of check or money order. Please include price of lettering. REMEMBER STEEL prices are Higher. A new supply will cost more.

★

Order Today! A beautiful and practical item of lasting value!

☆

The Aberdeen-Angus Journal

WEBSTER CITY P. O. Box 238 **IOWA**

Sanders History

(Continued from page 43)

loch, Imported Elba of Ballindalloch and Pure Pride 3d of Page, the dam of the 1930 International grand champion female. All these heifers have developed into good producing cows. In December 1936 another herd sire was selected to assist General 6th of Page and to mate with his daughters. This was Esquire of Bordulac, a grandson of Revolution of Page 11th, from a daughter of Revolution 81st. This bull was junion champion at the Iowa State Fair in 1936.

Hockhockson Farm

EATONTOWN . . . . NEW JERSEY

Herd Sires:

Bandolier of Don Head 3d
Oldfields Pride Eric 18th
Black Eric of Troy H. F.
Jupiter Eric of Eynsham (Imported)

ACCREDITED VACCINATED HERD

DR. R. A. COOKE, Owner — A. N. SCHANCK, Supt.

Among recent sales have been young herd sires sold to the University of Wisconsin; the late John D. Patterson, Don Head Farms, Richmond Hill, Ontario, Canada; and E. E. Blandford, Covington, Oklahoma. Mr. Blandford it will be remembered showed the International grand champion Aberdeen-Angus bull in 1921, Prince Marshall. The herd at the present time numbers about seventy-five head of breeding cows. Top females produced are being retained.

It is worth noting in connection with this valuable herd, that Mr. Malkow, the proprietor, was for years, until his retirement in fact at the age of seventy-five, manager for Swift & Co. at Kansas City. He brings therefore to beef cattle breeding a knowledge and experience possessed by but few of his contemporaries. There could therefore be no higher tribute paid to the black polls than will be found in the following excerpt from a letter recently received from him by the author of this work. We quote:

> **"I have, of course, known all my life, as does every beef man in such parts as Aberdeen-Angus cattle are available, that the Aberdeen-Angus breeding produces a greater percentage of prime cuts to the carcass, a more even distribution and better marbling of fat throughout the meat, and are in general most economical butcher-block cattle. We all have seen this demonstrated thousands of times abroad as well as in the U.S.A."**

Incidentally it may be stated that "Lonjac" is an adaptation of the name of the little town of Lone Jack, which has quite an historical background, one of the last battles of the civil war in the west having been fought there. While Mr. Malkow has a farm on each side of Lone Jack he uses Lee's Summit as his post office address.

In 1941 Mr. Malkow purchased the entire valuable herd of the late James D. Patterson, Richmond Hill, Ontario; some account of which will be found in the chapter in this volume dealing with leading Canadian herds.

Mr. O. G. Malkow died in December of 1940. His herd was dispersed in April, 1941. This was one of the greatest sales ever held in Missouri. Cattle were sold to buyers from seventeen states and breeders from thirty-one states were represented at the sale. Twenty-two bulls averaged $1059.00. One hundred and sixty-eight females averaged $593.00 and 190 sale lots sold for $122,900.00, or an average of $647.00.

Dr. H. E. Curry's farm near Jefferson City is known as Lake Albans. He has two herd sires, Elban of St. Albans, by Erie Revolution, out of Evergreen Erica 141st. His young bull is The Emulator, sire Eileenmere 158th, the dam Elaine C. 4th, which, by the way, was also the dam of Emulous, one of the outstanding bulls in the St. Albans herd. The Emulator was bred by Caldwell & Son, of Chillicothe, Ohio. The doctor has twenty-six breeding cows. He obtained his start from the St. Albans herd in March 1938.

Howard County, Missouri just north of the Missouri river in central part of the state, is a section long noted for its good blue grass, corn and cattle. Eighty-five head out of each 100 cow cattle in the county are Aberdeen-Angus.

Among the first cattle imported from Scotland came to Howard County through the Elliots and Estills and from these came some of the best Aberdeen-Angus of today. Elgon of Sunbeam being a direct descendant from the great old cow Elga Elliot.

Howard County has an Aberdeen-Angus Breeders' Association with a membership of better than thirty active breeding members, holding each spring an annual sale from herds here in the county.

It also has a boys and girls 4-H Cow Club with a membership of about forty members —each boy and girl owning one or more registered Aberdeen-Angus cows. This club is not included in numbers who belong to the association.

Association members: J. F. Innes, President; L. W. Brockman, Secretary; R. E. Atkins, Walter Carr, Lee Crews, John Coutts, R. B. George, Chas. P. Innes & Son, J. F. Innes, Otho McCorkle, Dan E. Miller, J. H. Muir, J. B. Parrish, Wilmer Perkins, P. C. Dennis, Thos. Hewett, Ross Hutchison, R. L. McLachlan, L. L. Moore, L. R. Robertson, Ben Shipp, Wirt Stanley, Chester Swearingen, J. W. Tippett, G. W. Williams, Roy Miller, Wm. Pughard, Leonard Pitney.

Mr. L. W. Brockman, secretary of the Howard County association states:

"We are really putting the Aberdeen-Angus to the front in this county and this part of the state."

(To be continued)

—o—

BEEF CATTLE HUSBANDRY.

Just off the press, and a "must" for the cattleman's library, is "Beef Cattle Husbandry". It is written by Frank W. Farley and is a revision of his two previous books on beef cattle production, plus some valuable additions. No man in the cattle business has a wider working knowledge of both pure bred and commercial beef pro-

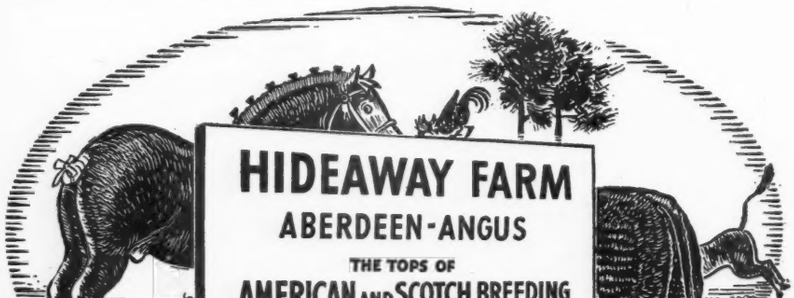

Don't Sell Pride Erics Short

Let's have another look at the record. Since we handed out this advice last month Maryland has had a sale. What happened to the Pride Erics?

Four daughters and one son of Ravenswood Pride Eric averaged $1930—against an over-all sale average of $746.

Now wasn't that terrible? Sure it was for the defamers. Maybe they'd better soon stop spreading their calumnious gossip.

Again we say

Don't Sell Pride Erics Short

W. G. MENNEN, President — CHESTER - NEW JERSEY — SILAS THOMAS, Manager

duction than has Frank Farley. For this reason his new book is intensely practical, rather than academic.

While it has chapters dealing with all three beef breeds it still has much to make it worthwhile for a man interested only in Aberdeen-Angus. Newcomers, and men planning building additions, will find especially helpful the working drawings of various types of beef cattle barns, open sheds, self-feeders, stocks, and other equipment needed on a beef cattle farm, and which can be constructed at home.

The book deals with pedigree valuation, selection and mating, breeding problems, diseases and parasites. Also of gerat practical interests are the chapters on the fundamentals of feeding, fitting and showing, advertising and selling pure bred beef cattle, handling the commercial herd, feeding and marketing of commercial beef, care of the feet, and other phases of the business. Of especial interest is the article on freemartins, probably the best treatise on this subject we have read.

"Beef Cattle Husbandry" is published by the Stockman Press, Memphis, Tennessee. The price: $4.50.

—o—

ERROR IN THE SOUTHERN REGIONAL AVERAGE.

Sale Manager Tom McCord has most graciously called the attention of the JOURNAL to an error in reporting the sale average on the recent Southern Regional Sale. Upon checking the matter carefully we find that the figures were correct in the copy that went to our printers, however in making a correction in the first line a second and more serious error took place. The average is given as $237.97 on the 72 lots sold. It should read $327.97, the first two figures having been transposed, unfortunately creating the error. Readers will please make this correction in the May issue, page 103, for this effort we thank you. At the same time may we express our regrets to all consignors interested.

—o—

$7,500.00 DODDIE MONEY AT EASTERN NATIONAL.

The Eastern National Live Stock Show, successor to the Baltimore Live Stock Show, will be held at the state fair grounds, Timonium, Maryland, November 15th to 22d, announces Joseph W. Shirley, Jr., the manager. Started as a fat stock show nineteen years ago at the Baltimore Union Stock Yards the Eastern National has been expanded to include breeding classes of the three beef breeds.

Premium money for the 1947 event totals $35,000.00. Money in the fat stock division, both open and junior shows, has been increased to $10,000.00 from $6,000.00. In the breeding classes Aberdeen-Angus and Shorthorn will compete for $7,500 each; $10,000 is available to the Hereford fraternity.

For the first time since 1929, when the Baltimore Show started, the Maryland event will be open to the world in the individual fat classes. The show has been timed so that breeders showing at the International can stop off at Timonium for a full week and ship to Chicago in ample time for that event.

Ohio Show and Sale

Columbus, Ohio, May 5th, 1947

THE SHOW:

EXHIBITORS: Anspaugh, E. M., Edon, Ohio; Bonnie Brae Farm, Warren, Ohio; Brown, Harry F., New Holland, Ohio; Brubaker, Ester R., Springfield,

PRINCE ESCORT of SUNBEAM 2d 812752

Prince Escort of Sunbeam 2d is the first son of Sam Fullerton's great herd bull, Prince Sunbeam 100th, who is the only bull of the Aberdeen-Angus breed having both an International Grand Champion Sire and Dam.

Prince Escort of Sunbeam 2d has many Champion closeups in his pedigree. Three of his grandparents were International Grand Champions. On the dam's side, he comes from the same strain as Prince Sunbeam 19th, who made such a sensational record for Lakewood Farms. He is a double-bred Black Prince.

Prince Escort of Sunbeam 2d, now one of the top herd sires at White Gates, has sired twenty fine calves---many of which will be admired at future shows.

Visitors always welcome

Eugene K. Denton
Owner

New York Office:
1 West 57th St.

White Gates Farms

Flanders, Morris Co., New Jersey

Ohio; Burson & Cook, Carey, Ohio; Calcutta Farms, East Liverpool, Ohio; Carr, J. Robert, Fletcher, Ohio; Cassell Bros., Mt. Vernon, Ohio; Conard, George K., Utica, Ohio; Constant Spring Farm, Urbana, Ohio; DeLong, Norman, Lowell, Ohio; Do-Je-Rae Farms, Springfield, Ohio; Eastways Farms, Springfield, Ohio; Elliott, James F., Madison, Ohio; Etling, Betty J., Marshallville, Ohio; Gladfelter, C. S. & Augustus, E. L., Vandalia, Ohio; Graham & Fleming, Martinsville, Ohio; Hagler, Jesse, Bloomington, Ohio; Hall & Richardson, Maryville, Ohio; Heberding, Florence L., Canfield, Ohio; Heer, Walter F., Columbus, Ohio; Hinton, Marvin, Commercial Point, Ohio; Hinton, Myrl & Son, Lockbourne, Ohio; June, G. H., Greenwich, Ohio; Logan, R. G., Van Wert, Ohio; Meadow Lane Farm, Van Wert, Ohio; Nelson, Don, Huntsville, Ohio; Norris, Clyde, Gambier, Ohio; Ohio State University, Columbus, Ohio; Ott, Robert, Eaton, Ohio; Poling, William & Sons, Van Wert, Ohio; Pleasant Hill Farm, Frazeysburg, Ohio; Shaw, W. T., Williamsport, Ohio; Sidley, Robert W., Thompson, Ohio; Spieldenner, Paul & Walter, Fremont, Ohio; Stemen, R. G., Van Wert, Ohio; Swindler, Odell, Zanesville, Ohio; Thayer & Ellis, West Salem, Ohio; Thompson, Joseph R., East Liverpool, Ohio; Vogt & Gilliland, Van Wert, Ohio; Wagner, Ira, Greenville, Ohio; Wagner, N. W., Fremont, Ohio; Warner Grove Farm, Greenville, Ohio; Woodruff, E. T. & Sons, Urbana, Ohio.

Judge: B. A. RUCKER, Jr.
Charlottesville, Virginia

BULLS:

Class 1, (3 shown): 1—Duke's Elite 20th 822914, Carr; 2—Wagner's Quban 839033, Spieldenner; 3—Charmur's Prince Envious 799908, Etling.

Class 2, (4 shown): 1—Walrich Emperor 891174, Heer; 2—Eloquent Barbarian A. 909646, Anspaugh; 3—Bonnie Brae Irwin 866384, Bonnie Brae Farm; 4—Black Ruler of Stonehaven 913165, Sidley.

Class 3, (3 shown): 1—Wagner's Pride Print 884617, Wagner; 2—Erwin Revolution of I. C. 902363, Heberding; 3—Blackcap Baron of Calcutta 869165, Thompson.

Class 4, (4 shown): 1—Meadow Lane Eric 11th 899369, Meadow Lane Farm; 2—Black Creswell of Elaine 902146, Hinton & Sons; 3—Jock of Epponian DJR 914473, Do-Je-Rae Farms; 4—Enchanter of Constant Spring 938013, Constant Spring Farm.

Class 5, (5 shown): 1—Barbara's Bardolier 899-239, Hagler; 2—Exactor's Prince C. 902403, Swindler; 3—Rose Briar's Duke Elite 953708, Cassell Bros.; 4—Revolution's Eline Marshall 943625, Hall & Richardson; 5—General Marshall 10th 947094, Brown.

Grand Champion Bull: Duke's Elite 20th 822914, Carr.

Reserve Champion Bull: Wagner's Pride Print 884617, Wagner.

COWS:

Class 6, (3 shown): 1—Black Lady H. 12th 752-687, Heberding; 2—Queen Mother 2d of Burson Farm 951805, Burson & Cook; 3—Prairie Ruth 2d of Fairhaven 832671, Carr.

Class 7, (3 shown): 1—Evergreen of DJR 918457, Do-Je-Rae Farms; 2—Lady 3d of Alpha Road 857-323, June; 3—Princess of Le Baron 841393, Calcutta Farms.

Class 8, (4 shown): 1—DeLong's Sunny 886346, DeLong & Sons; 2—Erica 3d of Crystal Springs 861136, Conard; 3—Georgina of DJR 918459, Do-Je-Rae Farms; 4—Enchantress 5th of Alpha Road 857326, June.

Class 9, (5 shown): 1—Enchantress of Stonehaven 910109, Sidley; 2—Prairie Lane Erica 3d 868278, Thayer & Ellis; 3—Paprika Lady DJR 918-465, Do-Je-Rae Farms; 4—Middle Ridge Bell 2d 894422, Elliott; 5—Black Lady H. 14th 852511, Hinton.

Class 10, (5 shown): 1—Eastways Blackbird 6th 866902, Eastways Farm; 2—Bardell's Lass of I. C. 902362, Heberding; 3—Eborea of Indian Creek 902-361, Heberding; 4—Ohio's Ethalian 2d 859431, Ohio State University; 5—Eloquent Barletta 7th 909645, Anspaugh.

Class 11, (5 shown): 1—Elaine W. G. 8th 882381, Warner Grove Farm; 2—Wagner's Blackcap Betty 875654, Logan; 3—E and E's Enchantress Lass 49th 931485, Brubaker; 4—Eloquent Quality Lassie 11th 909649, Anspaugh; 5—College Pride 86th 861502, Poling & Sons.

Class 12, (5 shown): 1—Marshall's Black Lass W. 880142, Wagner & Sons; 2—General's Eustace 896-321, Burson & Cook; 3—Ohio's Ethalia 15th 859432, Ohio State University; 4—Pride of Indian Creek H. 878882, Burson & Cook; 5—Eloquent Quality Lassie 12th 909651, Anspaugh.

Class 13, (5 shown): 1—Princess Pride 46th 898-101, Poling & Sons; 2—Princess Pride 45th 898100, Poling & Sons; 3—Elbina's Pride 897212, Graham & Fleming; 4—Constant Spring's Eisalaine 938015, Constant Spring Farm; 5—Ridgeway's Butterfly 4th 905016, Vogt & Gilliland.

Class 14, (5 shown): 1—E and E's Blackbird 1004th 931493, Brubaker; 2—Enchantress of Burson Farm 911856, Burson & Cook; 3—Wagner's Blackcap Eileen 884620, Wagner; 4—Hagler's Blackbird 8th 945720, Hagler; 5—Woody's Evergreen 938-186, Woodruff & Sons.

Class 15, (5 shown): 1—Bonnie Brae Evergreen 916614, Bonnie Brae Farms; 2—Berosa Burgess A. G. 954315, Gladfelter & Augustus; 3—Queen of Black Beauty 13th 947092, Brown; 4—Ra Verna's Betty 942429, Stemen; 5—Ra Verna's Quality 942-428, Stemen.

Class 16, (4 shown): 1—Miss Burgess 3d of Den-Mor 943863, Shaw; 2—Miss Burgess 2d of Den-Mor 943864, Shaw; 3—Lady Edmore Glenna O. 2d, Ott; 4—Coquette Revolution 2d 943627, Hall & Richardson.

Grand Champion Female: Elaine W. G. 8th 882-381, Warner Grove Farm.

Reserve Champion Female: Marshall's Black Lass W. 880142, Wagner & Son.

THE SALE:

SUMMARY:

83 Lots	$37310.00,	average	$ 449.52
19 Bulls	8770.00,	average	461.58
64 Cows	28540.00,	average	445.94
Top 5 Head	6075.00,	average	1215.00
Top 10 Head	10250.00,	average	1025.00
Top 15 Head	13195.00,	average	879.66
Top 20 Head	15705.00,	average	785.25

Certified 1604

Hildene Farm

MANCHESTER, VERMONT

Accredited 16215

Registered Aberdeen-Angus

For Sale—Young Heifers and Bulls, representing Champion blood lines of Scotland and America

Herd Sire **General of Le Baron 695819**

Sire: EPPONIAN of ROSEMERE 8th
International Grand Champion 1936

Dam: ESTHONIA of PAGE 5th
Great Granddaughter of Blackcap Revolution

OUR MATRONS are ALL of ROYAL LINEAGE

VACCINATED CALVES

WALKING HORSE FARM

Purebred Angus

ROSEMONT, N. J.

H & L Farms

Watch for

Our Consignment

H & L Farms
H. E. WETTERBERG

Marlboro, New Jersey
DR. LOUIS F. WETTERBERG

"Home of Champions" Sale

Do-Je-Rae Farms—A. E. Payne

Friday, June 27

Sale at 7:00 P. M. Eastern Standard Time—on West Columbia Street

SPRINGFIELD, OHIO

45 Head

Write for Catalog

A. E. PAYNE SPRINGFIELD, OHIO

Champions at Ithaca May 17, 1947

Grand Champion Bull of the Eleventh Annual Northeastern Aberdeen-Angus Breeders' Association sale was Rally Zar Eric 6th (left) shown by Rally Farms, Millbrook, New York. A son of Oldfields Pride Eric 4th, out of a daughter of Envious Blackcap B. 9th, he topped the sale at $1,250.00 going to Dr. C. B. Esselstyn, Claverack, New York. Next to him is the grand champion female of the show, Ess Kay Princess Pride, by Dunwalke Ensign 2d and out of a daughter of Epponian 12th of Rosemere. She topped the females at $1,100.00, selling to Earl Heckman, Bath, New York.

In the background are Frederic H. Bontecou, of Rally Farms, and Seymour H. Knox, of Ess Kay Farm, breeders of the two champions, with Profs. J. I. Miller and M. D. Lacy, of the animal husbandry department, Cornell University.

A feature of the Northeastern Breeders' Sale were three heifers offered only to the bids of boys or girls under twenty-one years of age. They averaged $325.00. In addition club buyers took a number of other project heifers.

Top Bull—Duke's Elite 20th 822914; calved September 8, 1944; sire, Duke of Mil-Burn 632938; dam, Ohio's Bertha 15th 587181; consigned by J. Robert Carr, Fletcher, Ohio; purchased by Homer Small & Son, Wheatland, Indiana **1500.00**

Second Top Bull—Bonnie Brae Irwin 866-384; calved July 15, 1945; sire, Black Irwin 7th 720656; Duchess of Louisville 718703; consigned by Bonnie Brae Farm, Warren, Ohio; purchased by Sweet Arrow Farm, Dayton, Ohio **650.00**

Top Cow—Elaine W. G. 8th 882381; calved September 2, 1945; sire, General Black C. S. 625344; dam, Elaine 70th 627553; consigned by Warner Grove Farm, Greenville, Ohio; purchased by Milo Shaw, Uniopolis, Ohio **1250.00**

Second Top Cow—Marshall's Black Lass W. 880142; calved October 2, 1944; sire, Cesor's Evesback Marshall 610755; dam, Bonnie Black's 1st 594118; consigned by Ira Wagner & Son, Greenville, Ohio; purchased by W. T. Shaw, Columbus, Ohio **1200.00**

Third Top Cow—Wagner's Blackcap Betty 875654; calved September 9, 1945; sire, Cesor's Evesback Marshall 610755; dam, Blackcap Betty W. 17th 755000; consigned by R. G. Logan, Van Wert, Ohio; purchased by Homer Small & Son, Wheatland, Ohio **1100.00**

Fourth Top Cow—Miss Burgess 2d of Den-Mor 943864; calved April 6, 1946; sire, Prince Revolution 11th 781799; dam, Miss Burgess 5th of Shawnee Farm 652523; consigned by W. T. Shaw, Columbus, Ohio; purchased by W. A. Melvin, Washington C. H., Ohio **1025.00**

Fourth Top Cow—(Tie—Miss Burgess 3d of Den-Mor 943863; calved April 6, 1946; sire, Prince Revolution 11th 781799; dam, Miss Burgess 5th of Shawnee Farm 652-523; consigned by W. T. Shaw, Columbus, Ohio; purchased by W. A. Melvin, Washington C. H., Ohio **1025.00**

Sixth Top Cow—Eastways Blackbird 6th 866902; calved July 28, 1945; sire, Black Envious of Eastways 2d 680772; dam, Blackbird Tolan 22d 560254; consigned by Eastways Farms, Springfield, Ohio; purchased by Milo Shaw, Uniopolis, Ohio **1000.00**

Newmont Farms
. . CLAREMONT, NEW HAMPSHIRE

Aberdeen-Angus Foundation Stock
Top Scotch and American breeding

Vaccinated Herd

MR. and MRS. M. C. SHERMAN, Owners
MAX C. SHERMAN, Jr., Herdsman

"Home of Champions" Sale
Do-Je-Rae Farms—A. E. Payne
Friday, June 27
Sale at 7:00 P. M. Eastern Standard Time—on West Columbia Street
SPRINGFIELD, OHIO
45 Head
Write for Catalog
A. E. PAYNE SPRINGFIELD, OHIO

Aberdeen-Angus Live Longest

Bonniecroft Farms

Now Let's Look to the Future--

The lamentable passing of that Grand Old Man, JOCK of WHEATLAND, focuses attention on the individuals who will relay his blood-line into succeeding generations of honest Doddies. Call it Foresight, just plain Luck, or what you will—but our own Senior Sire, BLACK REPEATER C. S., finds himself well started on the way to fulfill Jock's heritage. In the National at Chicago and in the Maryland Sale at Timonium, Heifers bred to our twice-over grandson of JOCK commanded handsome prices, and we like to feel that the services of our Bull had a wee mite to do with the desirability of these Females. You might just bear BLACK REPEATER C. S. in mind.

Renfrew Bonniecroft Farms Pennsylvania
BUTLER COUNTY

LAUREL HILL FARM
Registered
ABERDEEN-ANGUS CATTLE
"The oldest herd in Massachusetts"

John E. Lathrop, Mgr.
BLANDFORD, MASSACHUSETTS

"Home of Champions" Sale
Do-Je-Rae Farms—A. E. Payne
Friday, June 27
Sale at 7:00 P. M. Eastern Standard Time—on West Columbia Street
SPRINGFIELD, OHIO
45 Head
Write for Catalog
A. E. PAYNE SPRINGFIELD, OHIO

Dee-L-Vee Farm

★

Our Herd Sire:
Eventuation of Cremona 9th

Sired by GLENCARNOCK ERIC of CREMONA, the 1940 International Grand Champion. His calves have met with much satisfaction, where shown or where offered for sale.

★

D. L. VOLKER
Owner
EDEN, NEW YORK

BULLS:

Eloquent Barbarian A. 909646, (E. M. Anspaugh), calved 7-24-45; sire, Eloquent Bardell 473961; Forrest Kennedy, Troy, Ohio 350.00

Bonnie Brae Irwin 866384, (Bonnie Brae Farm), calved 7-15-45; sire, Black Erwin 7th 720656; Sweet Arrow Farm, Dayton, Ohio 650.00

General Marshall 10th 947094, (Harry F. Brown), calved 5-25-46; sire, General Everdale 627545; Drexel Hynes, Washington C. H., Ohio 270.00

Duke's Elite 20th 822914, (J. Robert Carr), calved 9-8-44; sire, Duke of Mil-Burn 632938; Homer Small & Son, Wheatland, Indiana 1500.00

Rose Briar's Duke Elite 953708, (Cassell Bros.), calved 4-28-46; sire, Duke's Elite 5th 764380; E. R. Overly, Fredericktown, Ohio 400.00

Enchanter of Constant Spring 938013, (Constant Spring Farm), calved 10-23-45; sire, Elite's Enchanter 615391; Robert W. Barr & Son, Amanada, Ohio 285.00

Jock of Epponian DJR 914473, (Do-Je-Rae Farms), calved 12-30-45; sire, Enlate of Bordulac 651471; Ety Bros., Carroll, Ohio 395.00

Charmur's Prince Envious 799908, (Betty J. Etling), calved 5-14-44; sire, Black Burger 2d 650039; R. E. Yocum & Sons, Cable, Ohio 300.00

Barbara's Bardolier 899239, (Jesse Hagler), calved 9-5-45; sire, Blackcap Bardolier 707126; Jack F. Dill, Centerburg, Ohio 500.00

Revolution's Eline Marshall 943625, (Hall & Richardson), calved 4-7-46; sire, Revolution 7th of Clovernook 545117; Ray W. Poppleton, Columbus, Ohio 270.00

Erwin Revolution of I. C. 902363, (Florence L. Heberding), calved 9-3-45; sire, Earl of Mil-Burn 697295; Meadow Creek Farm, Erwin, Ohio 445.00

Walrich Emperor 891174, (Walter F. Heer), calved 5-19-45; sire, Elite's Emperor 755-440; Milo Shaw, Uniopolis, Ohio 420.00

Black Creswell of Elaine 902146, (Myrl Hinton & Son), calved 11-4-45; sire, Black Captain 5th 766165; Allen Farms, Springfield, Ohio 370.00

Meadow Lane Eric 11th 899369, (Meadow Lane Farm), calved 10-13-45; sire, Ravenswood Eric 6th 681146; R. G. Logan, Van Wert, Ohio 625.00

Black Ruler of Stonehaven 913165, (Robert W. Sidley), calved 7-24-45; sire, Black Ruler of Benard 722252; C. J. Benedict, Utica, Ohio 330.00

Wagner's Quban 839033, (Paul & Walter Spieldenner), calved 9-15-44; sire, Prideman of Awoi 3d 677953; G. M. Sherer, Fremont, Ohio 400.00

Exactor's Prince C. 902403, (Odell Swindler), calved 3-2-46; sire, Prince Sunbeam 28th 629407; Bouic Bros., Ostrander, Ohio 485.00

Blackcap Baron of Calcutta 869165, (Joseph R. Thompson), calved 9-2-45; sire, Le Baron DeLux 738152; C. L. Mitchell, Columbus, Ohio 275.00

Wagner's Pride Print 884617, (N. W. Wagner), calved 9-4-45; sire, Prideman of Awoi 3d 677953; W. A. Martin, Kenton, Ohio 500.00

COWS:

Pride A. 21st 909647, (E. M. Anspaugh), calved 9-1-45; sire, Eloquent Bardell 473961; H. S. & J. W. Houser, Casstown, Ohio 310.00

Eloquent Quality Lassie 12th 909651, (E. M. Anspaugh), calved 9-23-45; sire, Eloquent Bardell 473961; J. A. Hambleton & Son, Malta, Ohio 260.00

Post and Rail Fencing
Good Cattle Deserve Good Fences
3 or 4 Rail Style Hand Split Chestnut Rails with either CHESTNUT or LIFE TIME LOCUST Posts
Write for prices on our several Types of Fencing
Harry E. Newman, Jr., & Co.,
New Egypt — Monmouth Road Phone 3281, and 5172 — New Jersey

15,000 Copies

That's right—15,000 copies of the AUGUST 1947 issue will be mailed. JOURNAL advertising Promotes the breed and Produces the PROFITS. Better order a display for your herd in the . . . . . .

29th ANNIVERSARY
Issue of
The Aberdeen-Angus Journal

To be published August 15, 1947. A parade of the Aberdeen-Angus Herd Bulls in service today from coast to coast and north to south. Just remember Aberdeen-Angus JOURNAL advertisers reach the largest number of Aberdeen-Angus BUYERS—who purchase more than 88% of cattle offered and PAY more than 92% of the money.

Deadline July 15th

In order to be in the mails, COPY must reach us not later than July 15th. IF you want PROOFS, forward COPY by JULY 5th. Write:

Aberdeen-Angus Journal — **Webster City, Iowa**

Eloquent Quality Lassie 11th 909649, (E. M. Anspaugh), calved 9-14-45; sire, Eloquent Bardell 473961; W. M. Crall, Pioneer, Ohio 400.00

Eloquent Barletta 7th 909645, (E. M. Anspaugh), calved 7-6-45; sire, Eloquent Bardell 473961; E. D. Smith, Columbus, Ohio 600.00

Bonnie Brae Evergreen 916614, (Bonnie Brae Farms), calved 2-25-46; sire, Black Erwin 7th 720656; Treaton View Stock Farm, Jeromesville, Ohio 500.00

Queen of Black Beauty 13th 947092, (Harry F. Brown), calved 2-19-46; sire, General Everdale 627545; Jerry George, McArthur, Ohio 230.00

E and E's Enchantress Lass 49th 931485, (Ester R. Brubaker), calved 9-2-45; sire, E and E's Enchanter 785994; Treaton View Stock Farm, Jeromesville, Ohio..... 550.00

E and E's Blackbird 1004th 931493, (Ester R. Brubaker), calved 1-9-46; sire, Duke of Crestlands 734704; Treaton View Stock Farm, Jeromesville, Ohio 700.00

Pride of Indian Creek H. 878882, (Burson & Cook), calved 9-26-45; sire, Earl of Mil-Burn 697295; W. A. Martin, Kenton, Ohio 340.00

Enchantress of Burson Farm 911856, (Burson & Cook), calved 1-2-46; sire, Blackcap Bardolier 707126; Milo Shaw, Uniopolis, Ohio 410.00

General's Eustace 896321, (Burson & Cook), calved 9-25-45; sire, General Elite 2d 610617; Larry Nelson, Spring Valley, Ohio 425.00

Queen Mother 2d of Burson Farm 951805, (Burson & Cook), calved 12-15-44; sire, Sunbeam's Revolution 504506; C. D. McPeek, West Jefferson, Ohio 400.00

Prairie Ruth 2d of Fairhaven 832671, (J. Robert Carr), calved 7-27-44; sire, Ravenswood Eric 3d 681141; Lakie Watts, Galloway, Ohio 350.00

Coquette's Pride 6th 906759, (Cassell Bros.), calved 8-30-45; sire, Prairie Revolution of Fairhaven 693665; J. A. Hambleton & Son, Malta, Ohio 285.00

Erica 3d of Crystal Springs 861136, (George K. Conard), calved 4-3-45; sire, Eric Blackmar 3d of Lynnwood 613890; J. A. Hambleton & Son, Malta, Ohio 340.00

Constant Spring's Eisalaine 938015, (Constant Spring Farm), calved 11-13-45; sire, Elite's Enchanter 615391; Milo Shaw, Uniopolis, Ohio 400.00

DeLong's Sunny 886346, (Norman DeLong & Sons), calved 4-20-45; sire, General Pride of Hilldale 622752; R. I. Cottle, Phalanx Station, Ohio 450.00

Paprika Lady DJR 918465, (Do-Je-Rae Farms), calved 5-13-45; sire, Enlate of Bordulac 651471; W. Odell Swindler, Zanesville, Ohio 300.00

Erica DJR 918462, (Do-Je-Rae Farms), calved 5-1-45; sire, Enlate of Bordulac 651471; Allen Farms, Springfield, Ohio.... 335.00

Georgina of DJR 918459, (Do-Je-Rae Farms), calved 3-25-45; sire, Enlate of Bordulac 651471; J. A. Hambleton & Son, Malta, Ohio 300.00

Evergreen of DJR 918457, (Do-Je-Rae Farms), calved 2-18-45; sire, Enlate of Bordulac 651471; Betty J. Etling, Marshallville, Ohio 800.00

Eastways Blackbird 6th 866902, (Eastways Farms), calved 7-28-45; sire, Black Envious of Eastways 2d 680772; Milo Shaw, Uniopolis, Ohio..... 1000.00

Middle Ridge Beauty 899765, (James F. Elliott), calved 8-24-45; sire, Harrisburg Marshall 722131; W. E. Davis & Son, Washington C. H., Ohio..... 275.00

Middle Ridge Bell 2d 894422, (James F. Elliott), calved 5-12-45; sire, Exeter of Elmwood 632827; J. A. Hambleton & Son, Malta, Ohio..... 350.00

Berosa Burgess A. G. 954315, (C. S. Gladfelter & E. L. Augustus), calved 4-5-46; sire, General Elite 5th 665128; Treaton View Stock Farm, Jeromesville, Ohio..... 500.00

Dancote

Extends Congratulations and Best Wishes

To the following who have recently purchased Cattle: C. E. Bauer & Son, LaMoille, Illinois; L. C. Haven, Smethport, Pennsylvania; Robert Wendt, Rochester, N. Y.; Wm. Dempsey, Jr., Scottsville, N. Y.; L. C. Minekime, Charles Spicola, and Leo Winter, all of North Collins, N. Y.; and Milton Crouse, Crouseville, Maine.

★

A Few Well Bred COWS for SALE.

★

Clayton C. Taylor, Lawtons, N. Y.

Ess Kay Farm

Our Herd Sires:

Dunwalke Ensign 2d and Rally Black Envious 12th

A Few Good Young Bulls and Heifers by each of these Champion Sires for Sale.

East Aurora — SEYMOUR H. KNOX, Owner

New York — LYMAN F. BAKER, Superintendent

Chemung Farms

announce the sale of

Eight Outstanding Beautifully Bred Foundation Females

to

Mr. Guy A. Leader, Leader Farms, York, Pennsylvania

Included were Two MAID of BUMMER MISS BURGESS; Three HARTLEY ELINES, and three McHENRY BARBARAS. Five were sired by our great young herd sire, EBONIER of ANOKA, by Bandolier of Anoka 10th. The other three were by PRIDE LAD of BRIARCLIFF, our great breeding son of the great show cow, BRIARCLIFF PRIMROSE 15th.

■ ■ ■

We congratulate Mr. Leader upon this purchase and feel sure that these young heifers will develop into and prove great producing cows.

■ ■ ■

Chemung Farms MR. and MRS. ELI BODINE **Chemung, New York**

Elbina's Pride 897212, (Graham & Fleming), calved 11-25-45; sire, Cesor's Evader 2d 749560; H. D. Troyer, Plain City, Ohio 300.00

Elbina of Lakeview 3d 897209, (Graham & Fleming), calved 10-15-45; sire, Cesor's Evader 2d 749560; J. A. Hambleton & Son, Malta, Ohio 290.00

Hagler's Blackbird 8th 945720, (Jesse Hagler), calved 1-8-46; sire, Blackcap Bardolier 707126; Ingleridge-Ellerslie, Charlottesville, Virginia 410.00

Coquette Revolution 2d 943627, (Hall & Richardson), calved 5-7-46; sire, Revolution 7th of Clovernook 545117; R. I. Cottle, Phalanx Station, Ohio 210.00

Jilt E. G. B. 7th 937716, (Florence L. Heberding), calved 3-10-46; sire, Belleau Michelob 6th 594559; Robert Sidley, Madison, Ohio 460.00

Blackcap Empress of I. C. 902366, (Florence L. Heberding), calved 9-28-45; sire, Earl of Mil-Burn 697295; Homer Small & Son, Wheatland, Ohio 350.00

Bardell's Lass of I. C. 902362, (Florence L. Heberding), calved 8-7-45; sire, Earl of Mil-Burn 697295; L. M. Granger & Son, Zanesville, Ohio 450.00

Black Lady H. 12th 752687, (Florence L. Heberding), calved 7-1-43; sire, Erwin of Stony Brook 564662; John Nance & Son, Woodstock, Ohio 485.00

Eloquent Barletta of I. C. 902365, (Florence L. Heberding), calved 9-25-45; sire, Earl of Mil-Burn 697295; G. M. Sherer, Fremont, Ohio 275.00

Eborea of Indian Creek 902361, (Florence L. Heberding), calved 8-4-45; sire, Earl of Mil-Burn 697295; C. M. Ochs, Lancaster, Ohio 350.00

Pleasant Hill Susan 873150, (Pleasant Hill Farm), calved 6-2-45; sire, Erica's David of Pleasant Hill 759036; Howard Sawyer, Mason, Ohio 390.00

Lady 3d of Alpha Road 857323, (G. H. June), calved 2-1-45; sire, Blackman 3d of Alpha Road 593408; Lakie Watts, Galloway, Ohio 300.00

Enchantress 5th of Alpha Road 857326, (G. H. June), calved 3-25-45; sire, Eileenmere of Spindletop 41st 728644; J. A. Hambleton & Son, Malta, Ohio 285.00

Wagner's Blackcap Betty 875654, (R. G. Logan), calved 9-9-45; sire, Cesor's Evesback Marshall 610755; Homer Small & Son, Wheatland, Indiana 1100.00

Blackbird 2d of Welcome Inn 898830, (Clyde Norris), calved 6-15-45; sire, Erwin Marshall L. 2d 737510; W. A. Martin, Kenton, Ohio 300.00

Ohio's Ethalian 2d 859431, (Ohio State University), calved 8-13-45; sire, The Elite 535739; Homer Small & Son, Wheatland, Indiana 600.00

Ohio's Ethalia 15th 859432, (Ohio State University), calved 9-25-45; sire, The Elite 535739; Milo Shaw, Uniopolis, Ohio 500.00

Lady Edmore Glenna O. 2d, (Robert Ott), calved 6-9-46; sire, Willgood's Georgiana Prince 807019; W. E. Davis & Son, Washington C. H., Ohio 275.00

College Pride 86th 861502, (William L. Poling & Sons), calved 9-2-45; sire, Blackbird Grenadier G. R. 2d 741794; Jesse Hagler, Bloomingburg, Ohio 450.00

Princess Pride 46th 898101, (William L. Poling & Sons), calved 12-22-45; sire, Blackbird Grenadier G. R. 2d 741794; W. A. Melvin, Washington C. H., Ohio 510.00

Princess Pride 45th 898100, (William L. Poling & Sons), calved 10-26-45; sire, Blackbird Greadier G. R. 2d 741794; Jesse Hagler, Bloomingburg, Ohio 570.00

College Pride 87th 861503, (William L. Poling & Sons), calved 9-7-45; sire, Blackbird Grenadier G. R. 2d 741794; Haven D. Anstead, Lindsey, Ohio 410.00

Miss Burgess 2d of Den-Mor 943864, (W. T. Shaw), calved 4-6-46; sire, Prince Revolution 11th 781799; W. A. Melvin, Washington C. H., Ohio 1025.00

Miss Burgess 3d of Den-Mor 943863, (W. T. Shaw), calved 4-6-46; sire, Prince Revolution 11th 781799; W. A. Melvin, Washington C. H., Ohio 1025.00

Enchantress of Stonehaven 910109, (Robert W. Sidley), calved 6-17-45; sire, Blackcap Jock C. S. 626108; George Allen, Springfield, Ohio 300.00

Ra Verna's Quality 942428, (R. G. Stemen), calved 3-28-46; sire, Bar Blackcap G. 771-456; R. I. Cottle, Phalanx Station, Ohio 240.00

Ra Verna's Betty 942429, (R. G. Stemen), calved 3-28-46; sire, Bar Blackcap G. 771456; Kermit F. Oswalt, Perrysville, Ohio 225.00

Prairie Lane Erica 3d 868278, (Thayer & Ellis), calved 5-1-45; sire, Prairie Lane Burgoman 773517; R. I. Cottle, Phalanx Station, Ohio 350.00

Prairie Lane Eline 2d 907737, (Thayer & Ellis), calved 9-1-45; sire, Prairie Lane Burgoman 773517; Charles Skinner, Clarksburg, Ohio 375.00

Princess of Le Baron 841393, (Calcutta Farms), calved 1-1-45; sire, Epponian 5th of Broadview 596452; Norman DeLong & Son, Lowell, Ohio 400.00

Ridgeway's Butterfly 4th 905016, (Vogt & Gilliland), calved 12-21-45; sire, Bar Blackbird 2d 683346; Milo Shaw, Uniopolis, Ohio 300.00

Marshall's Black Lass W. 880142, (Ira Wagner & Son), calved 10-2-45; sire, Cesor's Evesback Marshall 610755; W. T. Shaw, Columbus, Ohio 1200.00

Wagner's Grand Meadow Queen 884618, (N. W. Wagner), calved 9-21-45; sire, Prideman of Awoi 3d 677953; Trafford Tallmadge, Pataskala, Ohio 225.00

Wagner's Blackcap Eileen 884620, (N. W. Wagner), calved 1-7-46; sire, Prideman of Awoi 3d 677953; Larry Nelson, Spring Valley, Ohio 350.00

Wagner's Black Beauty 884615, (N. W. Wagner), calved 7-28-45; sire, Prideman of Awoi 3d 677953; C. L. Mitchell, Columbus, Ohio 285.00

Prideman's Beauty of W. F. 884613, (N. W. Wagner), calved 5-8-45; sire, Prideman of Awoi 3d 677953; H. D. Troyer, Plain City, Ohio 310.00

Elaine W. G. 8th 882381, (Warner Grove Farm), calved 9-2-45; sire, General Black C. S. 625344; Milo Shaw, Uniopolis, Ohio 1250.00

Black Lady H. 14th 852511, (Marvin Hinton), calved 5-27-45; sire, Charmur's Erica Cavalier 720309; J. A. Hambleton & Son, Malta, Ohio 365.00

Woody's Evergreen 938186, (E. T. Woodruff & Sons), calved 1-2-46; sire, Erwin Peer H. 720655; Trafford Tallmadge, Pataskala, Ohio 235.00

Maryland Sale

(Continued from page 48)

Elba Erica of Mount Prospect, (W. C. Hanson), calved 3-9-46; sire, Oldsfield Pride Eric 15th 728860; Timber Grove Farm, Owings Mill, Maryland 400.00

Erica J. C. 2d 903055, (Fenwich Keyser), calved 8-28-45; sire, Enchanter C. S. 780884; Timber Grove Farm, Owings Mill, Maryland 1000.00

Cowpens Erica Karo 2d 864787, (F. L. LaMotte), calved 4-9-45; sire, Andelot Kartuo 668576; Highland Stock Farm, Rockville, Maryland 520.00

Blackbird Monocacy 30th, (Monocacy Farms), calved 11-21-45; sire, Blue Monoc 499081; Bonniecroft Farms, Renfrew, Pennsylvania 350.00

General Bell Boy M., (William A. McGregor, Jr.), calved 1-26-46; sire, General 8th of Red Gate; E. W. Fleming, Woodbine, Maryland 400.00

Emersonia 3d of Point Farm 891978, (Point Farm), calved 8-25-45; sire, Mignonne Eric of Point Farm 855125; Dell Fields Farm, Timonium, Maryland 450.00

Katinka 7th of Point Farm 891976, (Point Farm), calved 8-3-45; sire, Mignonne Eric of Point Farm 855125; R. Q. Cook, Hagerstown, Maryland 400.00

Blackbird 12th of Manor 825796, (Thornton Manor Farm), calved 6-27-44; sire, Blackbirds Corneller of Rolling Ridge 688881; Timber Grove Farm, Owings Mill, Maryland 1500.00

Queen of Manor 17th 912234, (Thornton Manor Farm), calved 7-25-45; sire, Sunset Blackbird Bandy 2d 704260; Timber Grove Farm, Owings Mill, Maryland 250.00

Erica of Manor 8th 911388, (Thornton Manor Farm), calved 7-5-45; sire, Sunset Blackbird Bandy 2d 704260; A. D. Graham, Lutherville, Maryland 425.00

Elba of Manor 4th 912236, (Thornton Manor Farm), calved 8-9-45; sire, General Genevro of Creswell 563356; A. D. Graham, Lutherville, Maryland 400.00

B. B. Helenmere Blackberry L. S. F. 830-474, (John H. Small), calved 2-7-45; sire, Blackbird Bandolier of Anoka 19th 744-734; Timber Grove Farm, Owings Mill, Maryland 700.00

Queen Mother L. S. F. 863687, (John H. Small III), calved 10-7-45; sire, Blackbird Bandolier of Anoka 19th 744734; Highlands, Round Hill, Virginia 535.00

Melford's Katherine 3d 942469, (Richard Slingluff), calved 2-18-46; sire, King Marshall of Wilmae 624272; Timber Grove Farm, Owings Mill, Maryland 500.00

Melford's Ruthada 4th 930175, (Richard H. Slingluff), calved 4-8-46; sire, King Marshall of Wilmae 624272; Timber Grove Farm, Owings Mill, Maryland 450.00

Melford's Miss of Emersonia 942467, (Richard H. Slingluff), calved 2-16-46; sire, King Marshall of Wilmae 624272; Indiantown Farm, Welcome, Maryland 460.00

Dunwalke Pride 12th 900166, (Tyrconnel Farm), calved 3-21-45; sire, Bar Prince of Sunbeam 567028; G. P. Plummer, Rockville, Maryland 430.00

Dunwalke Enchantress 12th 910856, (Tyrconnel Farms), calved 8-22-45; sire, Bar Prince of Sunbeam 567028; G. P. Plummer, Rockville, Maryland 485.00

Dunwalke Evera 7th 910857, (Tyrconnel Farms), calved 10-4-45; sire, Bar Prince of Sunbeam 567028; Andelot Stock Farm, Worton, Maryland 500.00

Miss Dunwalke 17th 922743, (Tyrconnel Farms), calved 4-9-46; sire, Dunwalke Juan 751067; Richard Tennant, St. Michaels, Maryland 525.00

Jock's Eric MT. P. 1st 875662, (Marshall Whiting), calved 8-5-45; sire, Blackbird Jock T. C. 748794; Timber Grove Farm, Owings Mill, Maryland 700.00

Minnie of Wilmae 10th 841798, (W. F. Schluderberg), calved 7-8-44; sire, Master Ballindalloch 560676; A. D. Graham, Lutherville, Maryland 500.00

Lorna of Wilmae 10th 841800, (W. F. Schluderberg), calved 7-20-44; sire, Evascus of Wilmae 581611; Andelot Stock Farm, Worton, Maryland 400.00

Black Jane of Wilmae 841805, (W. F. Schluderberg), calved 10-31-44; sire, Master Ballindalloch 560676; Dell Field Farm, Timonium, Maryland 360.00

Blackcap Bride of Wilmae 10th 841810, (W. F. Schluderberg), calved 11-21-44; sire, Master Ballindalloch 560676; Dell Field Farm, Timonium, Maryland 400.00

Ester Eisa W. R. 835120, (Wye River Farms), calved 3-1-45; sire, Blakeford Major's Premier 634943; Clear River Farm, Union Bridge, Maryland 400.00

Black Marjorie W. R. 835123, (Wye River Farms), calved 3-19-45; sire, Blakeford Major's Premier 634943; Timber Grove Farm, Owings Mill, Maryland 425.00

Black Grenadier 2d 588009

OUR HERD SIRE

An outstanding son of BLACK BARDOLIER 480883, Nationally known sire of the Hendren herd. . . . If you are interested in starting a foundation herd or in improving your present herd with the famous Bandolier strain, come and see us. Animals sired by Black Grenadier 2d will give you the breeding you desire.

YOU ARE ALWAYS WELCOME

Wickwire Farm, Jackson, Michigan

J. STERLING WICKWIRE — FRANK LITTLE, Manager

Marion County Iowa Sale

Knoxville, Iowa, April 28th

SUMMARY:

101 Lots	$32240.00,	average	$ 319.21
19 Bulls	6225.00,	average	327.62
82 Cows	26015.00,	average	317.26
Top 5 Head	3505.00,	average	701.00
Top 10 Head	5905.00,	average	590.50
Top 15 Head	8035.00,	average	535.66

Top Bull—Burgman 2d 874915; calved May 10, 1945; sire Blackcap Baron 15th of

Page 745102; dam Miss Bonhomie 709-477; consigned by Ray H. Cline & Son, Bussey, Iowa; purchased by Walter Shilling & Sons, Bussey, Iowa 660.00

Second Top Bull—Bell Boy Emslie 889655; calved May 15, 1945; sire Bell Boy A. 7th 576718; dam Emslie D. 5th 698029; consigned by Ray Dyer; purchased by Rodgers & Conn, Monroe, Iowa 425.00

Top Cow—Miss Buena Burgess 3d 902416; calved July 20, 1945; sire Master Burgess C. 620635; dam Miss Burgess of Buena 2d 593480; consigned by Ray H. Cline & Son, Bussey, Iowa; purchased by Banks & Banks, Knoxville, Iowa 990.00

Second Top Cow—Barbara Della 856569; calved May 27, 1945; sire Quinto of Columbia 17th 767015; dam Arbedella Barbara 512966; consigned by Edd Murr; purchased by T. D. Bone & Son, Pleasantville, Iowa 850.00

BULLS:

Burgman 2d 874915, (Ray H. Cline & Son), calved 5-10-45; sire, Blackcap Baron 15th of Page 745102; Walter Shilling & Sons, Bussey, Iowa 660.00

Jaron 2d of Buena 942444, (Ray H. Cline & Son), calved 4-20-46; sire, Blackcap Baron 15th of Page 745102; Zeller Mills, Bethany, Missouri 280.00

Erica Eldeen's Lad D. 698027, (Clyde M. Core), calved 5-2-42; sire, Bell Boy A. 7th 576718; Zeller Mills, Bethany, Missouri 375.00

Viola Bell Boy D. D. 913055, (J. M. Davis & Son), calved 7-10-45; sire, Bell Boy A. 7th 576718; C. C. Pickeral & Son, Chariton, Iowa 350.00

Black Lad D. D. 2d 811372, (J. M. Davis & Son), calved 9-1-44; sire, Bell Boy A. 7th 576718; McCall & Koehler, Winterset, Iowa 400.00

Blackbird Beris DD 2d 913058, (J. M. Davis & Son), calved 10-10-45; sire, Bell Boy A. 7th 576718; M. D. Smith, Knoxville, Iowa 250.00

Bell Boy Emslie 889655, (Ray Dyer), calved 5-15-45; sire, Bell Boy A. 7th 576718; Rodgers & Conn, Monroe, Iowa 425.00

Belmar D. 886754, (Leo Dykstra), calved 5-30-45; sire, Belmar E. 650088; Paul Eggers & Sons, Knoxville, Iowa 375.00

Marion 2d of Eagle Rock 843706, (P. W. Eggers & Sons), calved 6-9-45; sire, Renomar 2d 498590; Forrest Fisher, Baxter, Iowa 325.00

Belmar E. 10th 887405, (O. O. Emerson), calved 6-10-45; sire, Belmar E. 650088; James Howard, Laurel, Iowa 350.00

Blackcap Glenelg 887408, (O. O. Emerson), calved 8-6-45; sire, Glenelg Pride 4th 605040; Clyde McCore, Pleasantville, Iowa 400.00

Blackcap Envoy, (O. O. Emerson), calved 4-24-46; sire, Envoy of Erie 662202; J. Y. Allen, Baxter, Iowa 270.00

No name, (C. S. Harvey), calved 9-6-45; sire, Juara's Marshall 689679; Robert Butin, Reasnor, Iowa 160.00

Barbara J. 10th, (Eugene Harvey), calved 8-11-45; sire, Juara's Marshall 689679; Tom Murphy, Knoxville, Iowa 270.00

Belmar O. 873496, (Overton & Woolsey), calved 8-26-45; sire, Belmar E. 650088; Leo J. Gauch, Baxter, Iowa 325.00

Bell Boy Pride 6th 903201, (Overton & Woolsey), calved 11-18-45; sire, Blackcap Belmar 820808; R. F. Castner, Des Moines, Iowa 300.00

Edelman 8th 931290, (Randall V. Smith), calved 3-18-46; sire, Edelman 2d 821-070; R. A. Hoyt, Oskaloosa, Iowa 200.00

Learbara V. 912463, (Abe Von Rheenen), calved 4-9-46; sire, Learbara S. 721139; Lloyd Winegardner, Bussey, Iowa 200.00

Ebba's Edwin 908187, (Corwin Whitlatch), calved 9-20-45; sire, Eri's Equal 611462; James B. McCormick, Montezuma, Iowa 310.00

COWS:

Elba Minerva B. 3d 587869, (T. D. Bane), calved 8-14-39; sire, Eri Bell Boy 2d 522-496; Park Bingley, Knoxville, Iowa 325.00

Elba Maid of Marion 3d 718361, (T. D. Bane), calved 6-2-42; sire, Elvan 4th 616-853; K. H. Rinehart, Winterset, Iowa 330.00

Elba Tweeny B. 19th 890337, (T. D. Bane), calved 7-17-45; sire, Qubell of Awoi 2d 726052; Park Bingley, Knoxville, Iowa 280.00

Blackcap Nancy B. 2d 745446, (Banks & Banks), calved 4-1-43; sire, Renomar 2d 498590; Kenneth Van Winkle, Osceola, Iowa, (Cow calf to Jack Flahive, Pleasantville, Iowa for $155.00) 410.00

Blackcap Mabelle B. 12th 872115, (Banks & Banks), calved 3-11-44; sire, Renomar 2d 498590; F. C. Perkins, Hedrick, Iowa 260.00

Elba Elva B. 5th 829360, (Banks & Banks), calved 6-17-44 sire, Renomar 2d 498590; S. H. McIntosh, Braymer, Missouri 330.00

Blackcap Vera B. 5th 829365, (Banks & Banks), calved 7-1-44; sire, Renomar 2d 498590; Park Bingley, Knoxville, Iowa 225.00

Blackcap Jessie B. 3d 895054, (Banks & Banks), calved 7-10-45; sire, Renomar 2d 498590; James Sherlock, Knoxville, Iowa 220.00

Barbara McHenry B. 23d 895056, (Banks & Banks), calved 8-15-45; sire, Renomar 2d 498590; Williams & Collins, Lucerne, Missouri 350.00

Miss Empress B. 7th 941132, (Banks & Banks), calved 12-10-45; sire, Renomar 2d 498590; Robert Overton, Altoona, Iowa 340.00

Emslie B. 4th 941142, (James Sherlock), calved 12-28-45; sire, Renomar 12th 745-444; Park Bingley, Knoxville, Iowa 175.00

Blackcap Buena C. 45th 847910, (Ray H. Cline & Son), calved 5-1-45; sire, Master Burgess C. 620637; Dr. F. C. Perkins, Hedrick, Iowa 325.00

Miss Bonhomie 709477, (Ray H. Cline & Son), calved 5-11-42; sire, Burgman 620-635; Orville Aves, Melbourne, Iowa 400.00

Erica Ever Ebba 41st 648760, (Ray H. Cline & Son), calved 3-11-41; sire, Eri Bell Boy 502952; Arland Rees, Pleasantville, Iowa 450.00

Eline Eris 45th 874913, (Ray H. Cline & Son), calved 5-3-45; sire, Master Burgess C. 620637; Park Bingley, Knoxville, Iowa 255.00

Erica Ever Ebba 45th 874914, (Ray H. Cline & Son), calved 5-10-45; sire, Master Burgess C. 620637; F. C. Perkins, Hedrick, Iowa 305.00

Ebba Eblen 874920, (Ray H. Cline & Son), calved 5-20-45; sire, Master Burgess C. 620637; F. C. Perkins, Hedrick, Iowa 250.00

Miss Buena Burgess 3d 902416, (Ray H. Cline & Son), calved 7-20-45; sire, Master Burgess C. 620637; Banks & Banks, Knoxville, Iowa 990.00

Buena Blackie 902417, (Ray H. Cline & Son), calved 9-23-45; sire, Blackcap Baron 15th of Page 745102; F. C. Perkins, Hedrick, Iowa 275.00

Blackcap Binnie K. 12th 504241, (Clyde M. Core), calved 11-16-35; sire, Revolution of St. Albans 457413; Harold White, West Branch, Iowa 295.00

Elba C. of Avalon 3d 600108, Clyde M. Core), calved 3-2-40; sire, Burgess Squire of Avalon 527121; Kenneth Van Winkle, Osceola, Iowa 340.00

Sent for record, (Clyde M. Core), calved 5-31-46; sire, Erica Eldeen's Lad D. 698-027; Park Bingley, Knoxville, Iowa 175.00

Forrest Park Blackcap 18th 521281, (J. M. Davis & Son), calved 6-30-35; sire, Blackcap Revolution 14th 461282; J. McCormick, Montezuma, Iowa 220.00

Elba Tweeny 51st 521179, (J. M. Davis & Son), calved 1-29-37; sire, Burgessmere

Ottawa Self-Propelled Buzz Master

CLEARS LAND FAST! Powerful 6-HP motor with friction clutch for safe operation. Cuts down timber, brush and hedge; turn blade vertically and saw logs to length. Can be equipped to fell largest trees. Has clutch pulley for belt work. Fully guaranteed.

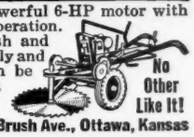

No Other Like It!

OTTAWA MFG. CO., 576 Brush Ave., Ottawa, Kansas

Creswell Farm, Forest, Virginia

Creswell Prince Burgess

A very good son of PRINCE ESTON QUALITY from a Miss Burgess dam sired by ENVIOUS BLACKCAP B. 10th. He is a real Herd Bull in type as well as in his excellent blood lines.

■

For Sale—A Few Bulls

Sired by BLUE RIBBON of BLACK BEAUTY, GENERAL LUCIFER of CRESWELL and BARRICADE of WINTON.

Joseph Schwerin **Forest, Virginia**

Adams Plantation

Lynchburg - - - Virginia

Sold Out at the Present Business has been so good, the demand so strong throughout 1946 that we have nothing for sale at this time except young calves. We don't like to sell seed stock at that age, for we want to know what we are selling. However these calves grow and grow fast, so in a little while, we'll again have the "FOR SALE" sign out.

Our Herd Bulls

Elbar Black C. The 1943 Reserve Grand Champion Bull at the National Sale. We have had many top calves by him.

Eileenmere 645th He's a son of J. C. Penney's $30,000.00 EILEENMERE 487th and a full brother to J. Garrett Tolan's EILEENMERE 999th, a Bull who has been adding his full share to Tolan's winnings.

Eppy Blackbird 4th of Le Baron Sired by EPPONIAN 6th of BROADVIEW and from a show daughter of ENFILEEN'S BANDOLIER 2d. He's a full brother to Le Baron's "MODEL" Bull, Le BARON EPPONIAN. Although he's just a youngster, we have high hopes for him.

JULIAN ADAMS, Owner — **Lynchburg, Virginia** P. O. Box 581 — J. O. SNIDER, Manager

One of the Great Young Bulls in Service at Red Gate

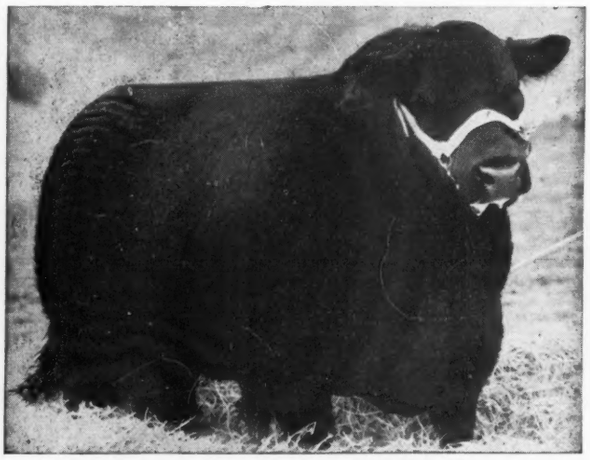

Eventuator of Red Gate

Sired by the great ROCK REVOLUTION, he by REVOLUTION of PAGE 2d, 1928 International Grand Champion Bull, a son of the immortal BLACKCAP REVOLUTION. . . . His dam a McHenry Pride daughter of EVENTUATOR, he by EVENTUATION of PAGE, 1930 International Grand Champion Bull.

Breeding Tells and Carries On!

His full sister McHENRY PRIDE of RED GATE was SUPREME CHAMPION at the 1942 Virginia Breeders' Show and Sale. A three-quarter sister ERICA ROSE of RED GATE was SUPREME CHAMPION at the 1941 Show and Sale.
INSPECTION INVITED

THE GATE IS ALWAYS OPEN AT RED GATE
VISITORS WELCOME . . . ANY HOUR . . . ANY DAY

Edward Jenkins
Owner-Manager

Red Gate Farm *"In the Blue Grass Section of Virginia"* **Millwood, Va.**

10 Miles East of Winchester, Va. 65 Miles West of Washington, D. C. on U. S. Route 50

455936; J. K. Rinehart, Winterset, Iowa 325.00
Forrest Park Blackcap 29th 543934, (J. M. Davis & Son), calved 12-28-37; sire, Blackcap Rabban 3d 484635; Alva McCurdy, Oskaloosa, Iowa 285.00
Viola K.'s 3d D. 555351, (J. M. Davis & Son), calved 7-20-38; sire, Blackcapmere 138th 504443; Arland Rees, Pleasantville, Iowa 300.00
Elba Tweeny D. 2d 645619, (J. M. Davis & Son), calved 3-30-41; sire, Bell Boy Brevier 512548; Meier Bros., Melbourne, Iowa 250.00
Elba Tweeny B. D. 2d 677084, (J. M. Davis & Son), calved 9-24-41; sire, Bell Boy A. 7th 576718; Arland Rees, Pleasantville, Iowa 350.00
Viola K. D. 7th 698023, (J. M. Davis & Son), calved 4-24-42; sire, Bell Boy A. 7th 576718; J. K. Rinehart, Winterset, Iowa 310.00
F. P. Blackcap 18th 811352, (J. M. Davis & Son), calved 4-15-44; sire, Muskogee 476th 566604; Williams & Collins, Lucerne, Missouri 315.00
F. P. Blackcap 29th 811255, (J. M. Davis & Son), calved 4-20-44; sire, Muskogee 476th 566604; J. K. Rinehart, Winterset, Iowa 265.00
Elluna D. D. 4th 811359, (J. M. Davis & Son), calved 5-1-44; sire, Bell Boy A. 7th 576718, Walter Snyder, Knoxville, Iowa 450.00
F. P. Blackcap 22d 811357, (J. M. Davis & Son), calved 4-25-44; sire, Revolution K. 12th 599640; Mallory & Mallory, Hampton, Iowa 235.00
Barbara D. 20th 811360, (J. M. Davis & Son), calved 5-18-44; sire, Bell Boy B. 7th 654567; Silver Top Farm, Belton, Missouri 370.00
Bell Boy Blackcap D. 4th 889654, (Ray Dyer), calved 5-5-45; sire, Bell Boy A. 7th 576718; Ray Cline & Son, Bussey, Iowa 500.00
Erica's Burgess Lady 644313, (P. W. Eggers & Sons), calved 5-5-41; sire, Beau Burgess 3d 505965; Harold White, West Branch, Iowa 315.00
Blackcap Beauty Lassie 838397, (P. W. Eggers & Sons), calved 5-2-45; sire, Eston's Echo 665921; F. C. Perkins, Hedrick, Iowa 265.00
Eagle Rock Erica 843705, (P. W. Eggers & Sons), calved 6-9-45; sire, Black Benz 10th 670290; F. C. Perkins, Hedrick, Iowa 295.00

Greenbrier Stock Farm

Lewisburg H. B. MOORE and H. B. MOORE, Jr. **West Virginia**

We report the Winning of

Champion Honors, both in the Bull and Female Classes

In the THREE WEST VIRGINIA SHOWS and Sales of Aberdeen-Angus Cattle

■ ■ ■

Our thanks and best wishes go to the following purchasers of our twenty-six cattle consigned to these three Sales:

MR. LLOYD DORSEY ..... Moundsville, W. Va.
MR. EDWARD S. WHITE ..... Union, W. Va.
MR. R. P. DAUGHERTY ..... Peterstown, W. Va.
MR. D. T. WILLIAMS ..... Romney, W. Va.
MR. DWIGHT A. FILE ..... Beckley, W. Va.
MR. F. J. MAXWELL, Rt. 1 ..... Clarksburg, W. Va.
MR. GEO. HALTERMAN ..... Petersburg, W. Va.
MR. CLYDE SANDS, R. 1 ..... Parkersburg, W. Va.
MR. H. H. SMITH ..... Smithville, W. Va.
MR. L. R. WALLACE ..... Lewisburg, W. Va.
MR. E. B. ORNDORFF ..... Middletown, Va.
HIGHLAND FARMS ..... Round Hill, Va.
MR. CLYDE BONAR ..... Burlington, W. Va.
MR. ADAM GROW ..... Morgantown, W. Va.
MR. EARL NELSON ..... Lowell, W. Va.
MR. HOWARD R. TAYLOR ..... Horner, W. Va.
MR. JOHN A. KAY ..... Southside, W. Va.
MR. EMMETT INSKEEP ..... Medley, W. Va.

■ ■ ■

Visit our Farms on our Field Day, June 7th

or Any Other Convenient Day

HERD ACCREDITED FOR BANG'S AND T. B.

Barbara Clipper 3d 813396, (O. O. Emerson), calved 4-20-43; sire, Bell Buster 571280; Meier Bros., Melbourne, Iowa..... 360.00

Miss Burgess E. 8th 757397, (O. O. Emerson), calved 5-8-43; sire, Belmar E. 650-088; P. W. Eggers & Sons, Knoxville, Iowa 500.00

Barbaradella 5th 839027, (O. O. Emerson), calved 5-25-43; sire, Bell Buster 571280; Sorden & Son, Webster, Iowa.... 400.00

Barbara Woodson E. 887401, (O. O. Emerson), calved 5-20-45; sire, Bell Buster 571280; Robert Overton, Altoona, Iowa.... 500.00

Ebba's Enchantress 15th 887400, (O. O. Emerson), calved 5-19-45; sire, Glenelg Pride 4th 605040; Ronald Palmquist, Knoxville, Iowa..... 240.00

Blackcap Bessie 21st 887402, (O. O. Emerson), calved 5-23-45; sire, Glenelg Pride 4th 605040; Randall Smith, Lacona, Iowa 300.00

Georgina E. 17th 887403, (O. O. Emerson), calved 5-24-45; sire, Glenelg Pride 4th 605040; Randall Smith, Lacona, Iowa 505.00

Barbaradella E. 2d, (O. O. Emerson), calved 3-15-46; sire, Quinto's Lad M. 706468; Lawrence Varley, Shenandoah, Iowa 310.00

Berosa Miss Burgess 3d, (O. O. Emerson), calved 4-16-46; sire, Envoy of Erie 662-202; Robert Overton, Altoona, Iowa..... 360.00

Blackcap Bessie 22d, (O. O. Emerson), calved 4-17-46; sire, Envoy of Erie 662-202; F. C. Perkins, Hedrick, Iowa..... 240.00

Eizell Miss Again 730456, (C. S. Harvey), calved 7-25-42; sire, Edzell Revolution 504084; K. H. Rinehart, Winterset, Iowa 280.00

Ebbu L. K. 778666, (Clifford Harvey), calved 5-2-43; sire, Brookside Burgess 516-942; Park Bingley, Knoxville, Iowa..... 230.00

Blackcap Sue of BDF 866620, (Jim Mart & Sons), calved 7-11-44; sire, Blackbird J. K. 623251; O. O. Emerson, Knoxville, Iowa 255.00

Sheridan's Erica S. 3d 918869, (Jim Mart & Son), calved 11-4-45; sire,, Eileenmere W. 26th 750861; Clarence Robuck, Hamilton, Iowa..... 250.00

Blackcap Lady B. 35th, (Jim Mart & Son), calved 4-26-46; sire, Erica Noble 841365; J. O. Garrett, Chariton, Iowa..... 150.00

Juara's Elsie Eline 51st, (Jim Mart & Sons), calved 7-15-46; sire, Juara's Marshall 689-679; Meier Bros, Melbourne, Iowa..... 150.00

Blackcap of M. S. 11th 856564, (Edd Murr), calved 4-1-45; sire, Quinto of Columbia 17th 767015; Park Bingley, Knoxville, Iowa 260.00

Queen Mary 57th 856565, (Edd Murr), calved 5-1-45; sire, Barmar of Columbia 10th 767017; Jack Flahive, Pleasantville, Iowa 280.00

Blackbird Sue 13th 856567, (Edd Murr), calved 5-20-45; sire, Quinto of Columbia 17th 767015; J. Orren Garrett, Chariton, Iowa 270.00

Blackbird May 46th 856568, (Edd Murr), calved 5-25-45; sire, Quinto of Columbia 17th 767015; Park Bingley, Knoxville, Iowa 260.00

Barbara Della 856569, (Edd Murr), calved 5-27-45; sire, Quinto of Columbia 17th 767015; T. D. Bane & Son, Pleasantville, Iowa 850.00

Blackbird Jo 12th 916210, (Edd Murr), calved 6-1-45; sire, Quinto of Columbia 17th 767015; Park Bingley, Knoxville, Iowa 285.00

No Name, (Robert Overton), calved 6-5-46; sire, Sir Evolier 718570; Meier Bros., Melbourne, Iowa 290.00

Blackcap Beauty 181st 794733, (Overton & Woolsey), calved 12-26-43; sire, Evergreen Eileenmere 2d 598446; R. D. Kaster, Corydon, Iowa..... 275.00

Eldorene O. 873494, (Overton & Woolsey), calved 3-15-45; sire, Evergreen Eileenmere E. 695874; Park Bingley, Knoxville, Iowa 280.00

Blackbird Bessie of R. 3d 678501, (J. K. Rodgers & Sons), calved 7-24-41; sire, Bell Boy R. B. 2d 586097; George Banks, Newton, Iowa 310.00

Blackbird Trixie 45th 884221, (J. K. Rodgers & Sons), calved 5-26-45; sire, Blackbird J. K. 623251; Delmar Summy, Pleasantville, Iowa 265.00

Burgess Betty 2d 884222, (J. K. Rodgers & Sons), calved 5-29-45; sire, Blackbird J. K. 623251; Ernest Graham, Lynville, Iowa 270.00

Esther Marie of Marion 724359, (C. E. Shawver), calved 9-30-42; sire, Illustrous S. 627414; J. K. Rodgers & Sons, Hamilton, Iowa 420.00

Marie S. 8th 777920, (C. E. Shawver), calved 7-15-43; sire, Illustrous S. 627414; Jack Flahive, Pleasantville, Iowa..... 335.00

Erica B. Cecile S. 826267, (C. E. Shawver), calved 6-20-44; sire, Illustrious Thickset S. 667034; Clarence Robuck, Hamilton, Iowa 445.00

Erica Annette S. 46th, (C. E. Shawver), calved 12-30-45; sire, Illustrious Thickset S. 667034; James Keller, Lacona, Iowa.... 170.00

Marsha S. 46th, (C. E. Shawver), calved 12-30-45; sire, Illustrious Thickset S.

Valley Vista Farm

Presenting Our 2 Herd Bulls

Carbonier 3d of Winton

and

Pridlemere of Le Baron

A double bred Grandson of the INTERNATIONAL Grand Champion—EPPONIAN 8th of ROSEMERE. You are most cordially invited to visit Valley Vista, and inspect our Herd and our Herd Bulls.

C. B. Feagans, Jr. Rt. 3 **Lynchburg, Virginia**

Mr. and Mrs. L. W. Turner owners

Old Elkton Farm

FOREST, VIRGINIA

Breeders of Excellent Foundation

ABERDEEN ANGUS CATTLE — and — HAMPSHIRE HOGS

Here's
Epponian Stamp of Broadview

The Old Master

Is not as young as he once was. We have his best yet string of Heifer Calves on pasture and in the barn. We would like to keep them, but our farm carrying capacity is limited. For this reason, we would sell at a reasonable price Cows, dams of many of these calves, and most of them bred back to Stamp.

Remember

These are not culls, but great producing Cows from 5 to 10 years old—right in their prime. They were selected from the top herds of the country, and their production ability has been proven right here on the farm. Sons and daughters have won four Grand Championships and three Reserve Championships in Shows and Sales we have entered this spring.

You can afford to drive a good distance to see these Cows. They are worth it.

★

Herd T. B. and Bang's Accredited

Whitney Grove, Manager **Henry Irvin, Herdsman**

667034; Park Bingley, Knoxville, Iowa.... 200.00
Cecile S. 46th, (C. E. Shawver), calved 12-31-45; sire, Illustrious Thickset S. 667-934; F. C. Perkins, Hedrick, Iowa..... 175.00
Black Edna 46th, (C. E. Shawver), calved 3-10-46; sire, Renomar 12th 745444; James Keller, Lacona, Iowa..... 225.00
Franka's Maree 3d 671610, (Clark Smith), calved 4-18-42; sire, Edwin's Revolution 38th 580908; Jack Flahive, Pleasantville, Iowa 270.00
Evince of Otter 678774, (Clark Smith), calved 5-24-42; sire, Bell Boy's Idle 579898; Kenneth Van Winkle, Osceola, Iowa..... 315.00
Esthonia Again 689686, (Zenard Spaur), calved 6-20-42; sire, Bar Eston 536404; S. H. McIntosh, Raymer, Missouri..... 265.00
El Eline 43d 773854, (Archie Vernon), calved 4-6-43; sire, Marshall Elba 12th 595-004; W. L. Graham, Knoxville, Iowa..... 430.00
Blackcap Lady 110th 849291, (Archie Vernon), calved 9-1-44; sire, Marshall Elba 12th 595004; Park Bingley, Knoxville, Iowa 280.00
Blackcap Susie 45th 877930, (Archie Vernon), calved 4-27-45; sire, Marshall Elba 12th 595004; Park Bingley, Knoxville, Iowa 285.00
Blackcap Lady 141st 929607, (Archie Vernon), calved 9-15-45; sire, Marshall Elba 12th 595004; Williams & Collins, Lucerne, Missouri 270.00
Ebba's Dollie 2d 908188, (Corwin Whitlatch), calved 11-1-45; sire, Eri's Equal 611462; F. C. Perkins, Hedrick, Iowa..... 270.00
Miss Eva B. J. 3d 692999, (Corwin Whitlatch), calved 3-30-42; sire, Emperor B. 2d 542488; Ben Bowne, Batavia, Iowa.... 380.00

Homeland

PICK OUT SOME OF OUR 1946 CALVES

To put in your Breeding Herd while there is yet a good assortment to choose from. . . . They are of Choice Breeding and sired by Great Producing Bulls.

MEIER BROS.

MELBOURNE, IOWA

"Home of Champions" Sale

Do-Je-Rae Farms—A. E. Payne

Friday, June 27

Sale at 7:00 P. M. Eastern Standard Time—on West Columbia Street

SPRINGFIELD, OHIO

45 Head

Write for Catalog

A. E. PAYNE SPRINGFIELD, OHIO

Staunton Sale and Show

Staunton, Virginia, May 5th

THE SHOW:

EXHIBITORS: Amandale Farm, Upperville, Virginia; Angus Hill Farms, New Market, Virginia; Annefield Plantations, Berryville, Virginia; Arbor Hill Farms, Staunton, Virginia; Brandy Rock Farm, Brandy, Virginia; Deep Meadow Farm, Waynesboro, Virginia; Gilnockie Farm, Haywood, Virginia; Gold, W. H., Winchester, Virginia; Greenfields, Orange, Virginia; Green Hill Farms, Staunton, Virginia; Highland Farm, Round Hill, Virginia; Le Baron Farm, Warrenton, Virginia; Little River Farm, Oatlands, Virginia; Old Elkton Farm, Forest, Virginia; Queensland Farm, Carter's Bridge, Virginia; Shenaview Farm, Timberville, Virginia; Sherwood Farm, Inc., Stevensburg, Virginia; Spring Hill Farm, Rapidan, Virginia; Woodley Farm, Orange Virginia.

Judge: JOE KEEFAUVER
Jonesboro, Tennessee

BULLS:

Class 1, (5 shown): 1—Roderick of Le Baron 2d 849383, Le Baron Farm; 2—Highlands Bandolier 25th 874673, Highlands Farm; 3—Rocket of Brandy Rock 2d 850772, Brandy Rock Farm; 4—General Elbar of Elkton 900727, Old Elkton Farm; 5—Eston Glencarnock Buxton 863166, Angus Hill Farm.

Grand Champion Bull: Roderick of Le Baron 2d 849383, Le Baron Farm.

Reserve Champion Bull: Highlands Bandolier 25th 874673, Highlands Farm.

COWS:

Calved between January and March, 1945 and Older, (9 shown): 1—A. H. F. Eston's Erica 2d 874066, Angus Hill Farm; 2—El Dara of Sherwood 2d 850429, Sherwood Farm; 3—Sun Girl of Brandy Rock 859891, Brandy Rock Farm; 4—Greenfields Queen Lady 3d 851377, Greenfields; 5—Edella 2d of Highlands 731972, Highlands Farm; 6—Pearl of Deep Meadow 847342, Deep Meadow Farm; 7—Pride Genevette 3d of Woodley 864079, Woodley Farm.

Calved between April and June 1945, (8 shown): 1—Barbara of Arbor Hill 864151, Arbor Hill Farms; 2—Eileen Erica of Elkton 900724, Old Elkton Farm; 3—Bacchantia 9th of Shenaview 878995, Shenaview Farm; 4—Sherwood Mac's Lucy 896829, Sherwood Farm; 5—Villa of Deep Meadow 847348, Deep Meadow Farm; 6—Queen 32d of Brandy Rock 895-545, Brandy Rock Farm; 7—Shenaview's Cleo 938-126, Shenaview Farm; 8—Easter E. of Woodley 876153, Woodley Farm.

Calved between July and September 1945, (5 shown): 1—A. H. F. Miss 861363, Angus Hill Farm; 2—Miss Barbara of Le Baron, Le Baron Farm; 3—Blackmera 3d of D. M. 874625, Deep Meadow Farm; 4—Valkyrie 3d of Brandy Rock 895547, Brandy Rock Farm; 5—Gilnockie Norma 858444, Gilnockie Farm.

Calved between October and December 1945, (2 shown): 1—Queen 2d of Le Baron 910797, Le Baron Farm; 2—Eisa Energy 4th of Shenaview 938130, Shenaview Farm.

Calved between April and September 1945, (4 shown): 1—Beth of Green Hills 3d 850561, Green Hill Farms; 2—Elbanda of Green Hills 2d 850550, Green Hill Farms; 3—Blackbird of Arbor Hill 2d 874994, Arbor Hill Farms; 4—Little River Queen Lady 897690, Little River Farm.

Calved between October and December 1945, (4 shown): 1—Bonnie Blue of Green Hills 911499, Green Hill Farms; 2—Queen of Arbor Hill B. E. 875005, Arbor Hill Farms; 3—Gilnockie Zelica 899-753, Gilnockie Farm; 4—Blackcap Lass of Green Hills 911501, Green Hill Farms.

Calved between January and February 1945, (8 shown): 1—Eppy's Pearl of Elkton 924187, Old Elkton Farm; 2—Greenfields Blackcap 5th 937837, Greenfields; 3—Blackbird 4th of Queesland 948-858, Queesland Farm; 4—Ellmull 4th of Queesland, Queesland Farm; 5—Eston's Queen of AHM 936-861, Angus Hill Farm; 6—Dawn of Spring Hills 922453, Spring Hill Farm; 7—Tollia 3d of Queesland, Queesland Farm; 8—Blackbird 3d of Queesland, Queesland Farm.

Calved between March and April 1946, (9 shown): 1—Colleen of Amandale 925030, Amandale Farm; 2—Greenfields Queen Lady 5th 937839, Greenfields; 3—Barbara of Amandale 925027, Amandale Farm; 4—Astra of Spring Hills 922460, Spring Hill Farm; 5—Greenfields Black Star 6th 937841, Greenfields; 6—Kadictor's Miss of AHF 936864, Angus Hill

Buena Farm

3 Coming 2 yr. old Sons of

BLACKCAP BARON 15th of PAGE

Half brothers to Reserve Champion Bull at National Show and Sale. Also some choice 10 to 12 month calves coming on.

RAY and HERBERT CLINE

BUSSEY, on Hiway 60-Phone Attica, IOWA

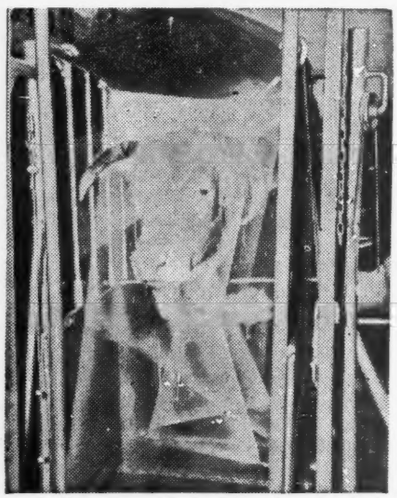

SILVER KING PRODUCTS
HELDENBRAND & SON MANUFACTURING CO.
OKLAHOMA CITY 8
"KING OF THE CATTLE CHUTE WORLD"

←The Only 3 in 1 Chute→

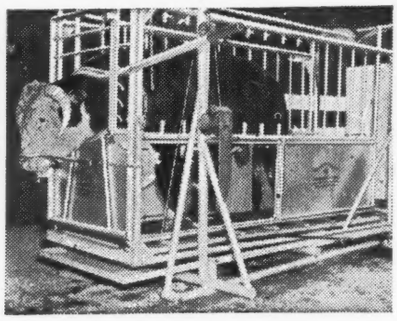

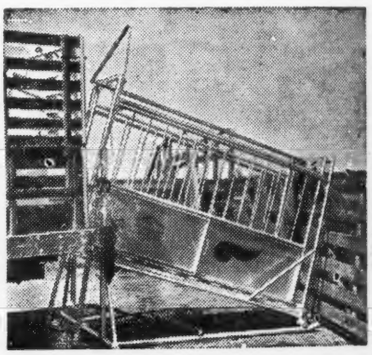

For Cattle, Horses, Hogs Sheep and Goats

The Special SPRAY EQUIPMENT may be purchased and attached to the STANDARD 3 in 1 CHUTE.

Save the Price of a Loader

This New Equipment has been purchased in 35 STATES; HAVANA, CUBA; and OLD MEXICO during the past year and a half.

Ready for Immediate Shipment.

Notice the almost complete exposure for all Medical attention.

Write today for full particulars.

Heldenbrand & Son Mfg. Co.

1500 South Agnew

Oklahoma City Oklahoma

Heading for Monticello in August

Bred and fed in Ohio, and entered in the "Feed Lot World Series" Show at Monticello, Iowa, late in August is this Doddie from the Lin-Lo Farm of Robert Logan, Van Wert, Ohio. Already the winner of one Ohio steer championship this Buckeye Black, while considerably younger than most of the steers that will compete, will easily surpass the minimum weight requirements of the Iowa big steer contest.

The Bob Logan herd, while not large, has produced and developed some top cattle. Bar Blackbird of Lin-Lo, prominent in the show ring last year for the Great Oaks herd in Michigan, was produced in this herd. Currently down to about nine cows, although he could handle a few more, Bob Logan says: "I just don't seem to be able to keep them. Too many buyers around looking for cattle."

Use a good Aberdeen-Angus Bull for your commercial cattle improvement.

Farm; 7—Annefield Tasselete 909029, Gold; 8—May Pass 3d of Deep Meadow 917394, Deep Meadow Farm; 9—Little River Blackcap 4th 897703, Little River Farm.

Calved between May and June 1946, (3 shown): 1—Annefield Erica, Annefield Plantations; 2—Blue Ribbon of Yellow Gate 951580, Gold; 3—Etta of Annefield, Annefield Plantations.

Grand Champion Female: Barbara of Arbor Hill 864151, Arbor Hill Farms.

Reserve Champion Female: Eppy's Pearl of Elkton 924187, Old Elkton Farm.

Supreme Champion: Barbara of Arbor Hill 864151, Arbor Hill Farms.

SALE SUMMARY:

55 Lots	$23855.00, average	$ 433.73
5 Bulls	3275.00, average	655.00
50 Cows	20580.00, average	401.16
Top 5 Head	4925.00, average	985.00
Top 10 Head	7805.00, average	780.50
Top 15 Head	9805.00, average	653.66

14 Heifers for Sale

. . . . . 10 to 20 Months Old

They are sired by

BELL BOY JERO 788279

A son of BELL BOY A.

They are out of Cows of Blackcap Bandolier 2d breeding. . . . The families are Elba, Eline, Enchantress and Chieftain Ericas; and Blackcaps. . . . They are Bang's Vaccinated . . . Your critical inspection is cordially invited.

Evan V. Sage Rt. 3 **Waterloo, Iowa**

El-Burn Farm

Offers for Sale
the Herd Sire

Revolution Blue Boy 6th 697427

Bred by Johnson Brothers, Ida Grove, Iowa. . . A blood brother to Ebony's Lad of Ida 697418, the sire of so many of Johnson Brothers show cattle. . . Sired by Barbara's General of Ada 509374 and out of a full sister to the mother of Blue Boy of Bates 781327. . . For full information write

E. L. OSBURN BEDFORD, IOWA

Did You Know? *What?*

Eventuation of Page
. . International Grand Champion 1930

We are Consigning to the

Western Iowa Aberdeen-Angus Breeders' Sale
Carroll, Iowa, June 30th

7 Bulls and 5 Heifers

All sired by
Blackcap's Bandolier F.

■ ■ ■

Glencarnock Eric of Cremona
. . International Grand Champion 1940

That JOHN H. FITCH, of LAKE CITY, IOWA, has continuously bred ABERDEEN-ANGUS CATTLE longer than any other firm in the State and only two or three breeders in the United States have bred them any longer (52 years.) When you see the name of EVENTUATION of PAGE, the International Grand Champion, remember we bred and raised his dam, EVADELL 2d, and Eventuation of Page sired another International Grand Champion, GLENCARNOCK ERIC of CREMONA. . . . We also bred and raised the dam of the Junior Champion BARDELL that has bred on and on for the state of Michigan and up into Canada, his name appears in many of the greatest animals of the breed. . . We also bred and raised the grandam of ENFILEEN'S BANDOLIER 2d, the bull that has put "Old Virginia" on the Tops for Aberdeen-Angus. ENFILEEN, yes she was tops in many shows and Enfileen's Bandolier 2d had FIRST PRIZE GET in 1945. . . . Then there was REVOLUTION 43d that made the Bordulac herd of North Dakota, his grandam, PAPRIKA was bred and raised by us, she was FIRST PRIZE Cow at Iowa State Fair. . . . We could name many more, but this shows that our cattle breed on and on and do well for our customers. . . . Now we are selling TWELVE HEAD of wonderful prospects in the CARROLL, IOWA, BREEDERS' SALE on JUNE 23d, 1947. . . . SEVEN BULLS and FIVE HEIFERS of the richest breeding—Blackcaps and Ericas, including Elbas, Elsas, Elslows, and the Blackcaps trace back to the International Grand Champion Cow, BLACKCAP JUDY and the McHENRY BLACKCAPS. . . . These Bulls and Heifers are sired by BLACKCAP BANDOLIER F., a great breeding Bull, a McHenry Blackcap with such great Bulls close up in his pedigree as EARL MARSHALL, ENLATE, ERWIN C., BANDOLIER of ANOKA 5th, BLACK WOODLAWN, etc. . . . Send for catalog and be in Carroll, Iowa, June 23d, 1947, and see these prospects. . . . May be there is an Eventuation of Page, or a Bardell, or an Enfileen's Bandolier 2d, or a Revolution 43d among the Bulls, or may be an Evadell 2d, or an Enfileen, or a Barletta Blackbird 2d, or a Paprika among the Heifers. . . . We have started many new herds in our 52 years of breeding Aberdeen-Angus cattle, and they are scattered from Canada to the Gulf and from New York to California. . . . They please our customers, they will please you. . . I will be looking for you.

John H. Fitch Send for Catalog and study this Superb Breeding **Lake City, Iowa**

Top Bull—Highlands Bandolier 25th 874-673; calved November 20, 1945; sire, Bandolier 6th of Brandy Rock 618947; dam, Elba Monocacy 14th 723070; consigned by Highlands Farm, Round Hill, Virginia; purchased by R. L. Creswell & Son, Martinsburg, West Virginia 1050.00

Top Bull—(Tie)—Roderick of Le Baron 2d 849383; calved December 2, 1944; sire, Robert The Bruce of Wickwire; dam, Parella of Doonholm; consigned by Le Baron Farm, Warrenton, Virginia; purchased by Glenn E. Yount, Staunton, Va... 1050.00

Top Cow—Barbara of Arbor Hill 864151; calved April 23, 1945; sire, Blackcap Eileenmere 40th 659379; dam, Barbara Revolt of Elkton 696597; consigned by Arbor Hill Farms, Staunton, Virginia; purchased by Franklin Clapham, Martinsburg, West Virginia 1300.00

Second Top Cow—Miss Barbara of Le Baron; calved July 17, 1945; sire, Epponian Jr. of Le Baron; dam, Miss Barbara of Broadview; consigned by Le Baron Farm, Warrenton, Virginia; purchased by Sun Valley Farms, Weyers Cave, Virginia..... 775.00

Third Top Cow—Sun Girl of Brandy Rock 859891; calved February 8, 1945; sire, Bandolier 7th of Brandy Rock 618946; dam, Pocahontas of Brandy Rock 734112; consigned by Brandy Rock Farm, Brandy, Virginia; purchased by Highlands Farm, Round Hill, Virginia 750.00

Herd Sires

Bessie's Bardolier of Ada 571128

General 11th of Page 686705

P. K. PRATT

WALNUT, IOWA

We Have Them!

You'll Like Them

BULLS

Sired by Our

Elba Marshall Lad 2d

They are Georginas, Ellunas, Elbas, Ericas.

PARADISE STOCK FARM

Ernest Breniman & Son Brooklyn, Iowa

BULLS:

Eston Glencarnock Buxton 863166, (Angus Hill Farm), calved 4-21-45; sire, Black Eston 11th 631915; True Blue Stock Farm, Winston, Virginia 300.00

Rocket of Brandy Rock 2d 850772, (Brandy Rock Farm), calved 2-8-45; sire, Bandolier 18th of B. R. 659672; Curry Carter, Staunton, Virginia 475.00

Highlands Bandolier 25th 874673, (Highlands Farm), calved 11-20-45; sire, Bandolier 6th of Brandy Rock 618947; R. L. Criswell & Son, Martinsburg, West Virginia 1050.00

Roderick of Le Baron 2d 849383, (Le Baron Farm), calved 12-2-44; sire, Robert The Bruce of Wickwire; Glenn E. Yount, Staunton, Virginia 1050.00

General Elbar of Elkton 900727, (Old Elkton Farm), calved 6-7-45; sire, General Georgina of Creswell 520999; Edgewood Farms, Cobham, Virginia 400.00

COWS:

Barbara of Amandale 925027, (Amandale Farm), calved 3-10-46; sire, Queenmere 314th 542153; Sun Valley Farms, Weyers Cave, Virginia 400.00

Colleen of Amandale 925030, (Amandale Farm), calved 4-1-46; sire, General 36th of MacMor 686575; S. C. Crickenberger, Weyers Cave, Virginia 275.00

A. H. F. Eston's Erica 2d 874066, (Angus Hill Farm), calved 3-26-45; sire, Black Eston 11th 631915; Sun Valley Farms, Weyers Cave, Virginia 580.00

A. H. F. Miss 861363, (Angus Hill Farm), calved 9-1-45; sire, Black Eston 11th 631-915; Sun Valley Farms, Weyers Cave, Virginia 600.00

Kadictor's Miss of AHF 936864, (Angus Hill Farm), calved 4-11-46; sire, Andelot Kadictor 793270; Sun Valley Farms, Weyers Cave, Virginia 275.00

Eston's Queen of AHM 936861, (Angus Hill Farm), calved 2-19-46; sire, Black Eston 11th 631915; J. A. Carter, Waynesboro, Virginia 250.00

Annefield Erica, (Annefield Plantations), calved 6-1-46; sire, Gen. Erica of Tyro 747638; C. H. Bailey, Ft. Defiance, Va..... 450.00

Etta of Annefield, (Annefield Plantations), calved 6-6-46; sire, Annefield L. C. I. 291223; S. C. Crickenberger, Weyers Cave, Virginia 275.00

Barbara of Arbor Hill 864151, (Arbor Hill Farms), calved 4-23-45; sire, Blackcap Eileenmere 40th 659379; Franklin Clapham, Martinsburg, West Virginia..... 1300.00

Blackbird of Arbor Hill 2d 874994, (Arbor Hill Farms), calved 7-17-45; sire, Blackcap Eileenmere 40th 659379; Sun Valley Farms, Weyers Cave, Virginia 450.00

Queen of Arbor Hill B. E. 875005, (Arbor Hill Farms), calved 10-7-45; sire, Blackcap Eileenmere 40th 659379; Sun Valley Farms, Weyers Cave, Virginia 400.00

Sun Girl of Brandy Rock 859891, (Brandy Rock Farm), calved 2-8-45; sire, Bandolier 7th of Brandy Rock 618946; Highlands, Round Hill, Virginia 750.00

Queen 32d of Brandy Rock 895545, (Brandy Rock Farm), calved 6-20-45; sire, Bandolier 18th of Brandy Rock 659672; Sun Valley Farms, Weyers Cave, Virginia..... 400.00

Valkyrie 3d of Brandy Rock 895547, (Brandy Rock Farm), calved 7-4-45; sire, Bandolier of Brandy Rock 587523; J. A. Carter, Waynesboro, Virginia 460.00

Pearl of Deep Meadow 847342, (Deep Meadow Farm), calved 3-5-45; sire, Highlands' Barderian 728720; S. L. Shannon, Fredericksburg, Virginia..... 350.00

Villa of Deep Meadow 847348, (Deep Meadow Farm), calved 6-5-45; sire, Highlands' Barderian 728720; S. L. Shannon, Fredericksburg, Virginia..... 350.00

Blackmera 3d of D. M. 874625, (Deep Meadow Farm), calved 8-7-45; sire, Highlands' Barderian 728720; S. L. Shannon, Fredericksburg, Virginia..... 365.00

May Pass 3d of Deep Meadow 917394, (Deep Meadow Farm), calved 4-10-46; sire, Highlands' Barderian 728720; H. D. Harmon, Mt. Crawford, Virginia..... 265.00

Gilnockie Zelica 899753, (Gilnockie Farm), calved 10-16-45; sire, Oldfields General 14th 733277; H. D. Harmon, Mt. Crawford, Virginia..... 265.00

Gilnockie Norma 858444, (Gilnockie Farm), calved 1-19-45; sire, Protestor of Broadview 629188; S. L. Shannon, Fredericksburg, Virginia..... 350.00

Annefield Tasselete 909029, (W. H. Gold), calved 4-18-46; sire, Annefield Bastogne 815692; S. C. Crickenberger, Weyers, Cave, Virginia..... 250.00

Blue Ribbon of Yellow Gate 951580, (W. H. Gold), calved 5-31-46; sire, Annefield Alent 735089; H. D. Harmon, Mt. Crawford, Virginia..... 300.00

Greenfields Blackcap 5th 937837, (Greenfields), calved 2-14-46; sire, Mack of Broadview 629190; Sun Valley Farms, Weyers Cave, Virginia..... 500.00

Greenfields Queen Lady 5th 937839, (Greenfields), calved 3-7-46; sire, Mack of Broadview 629190; R. L. Criswell & Son, Martinsburg, West Virginia..... 300.00

Greenfields Black Star 6th 937841, (Greenfields), calved 3-15-46; sire, Mack of Broadview 629190; R. L. Criswell & Son, Martinsburg, West Virginia..... 300.00

Greenfields Queen Lady 3d 851377, (Greenfields), calved 3-24-45; sire, Rock Prizal 672775; J. A. Carter, Waynesboro, Virginia 420.00

Elbanda of Green Hills 2d 850550, (Green Hill Farms), calved 4-21-45; sire, Epponian 2d of Broadview 560598; Sun Valley Farms, Weyers Cave, Virginia..... 600.00

Beth of Green Hills 3d 850561, (Green Hill Farms), calved 6-4-45; sire, Epponian 2d of Broadview 560598; Sun Valley Farms, Weyers Cave, Virginia..... 500.00

Bonnie Blue of Green Hills 911499, (Green Hill Farms), calved 11-11-45; sire, Epponian 2d of Broadview 560598; Sun Valley Farms, Weyers Cave, Virginia..... 500.00

Blackcap Lass of Green Hills 911501, (Green Hill Farms), calved 12-7-45; sire, Epponian 2d of Broadview 560598; Sun Valley Farms, Weyers Cave, Virginia..... 310.00

Edella 2d of Highlands 731972, (Highlands Farm), calved 3-1-43; sire, Bandolier 6th of Brandy Rock 618947; J. A. Carter, Waynesboro, Virginia..... 485.00

Miss Barbara of Le Baron, (Le Baron Farm), calved 7-17-45; sire, Epponian Jr. of Le Baron; Sun Valley Farms, Weyers Cave, Virginia..... 775.00

Queen 2d of Le Baron 910797, (Le Baron Farm), calved 10-3-45; sire, Cavalier 4th of Winton; J. A. Carter, Waynesboro, Virginia 500.00

Little River Queen Lady 897690, (Little River Farm), calved 9-5-45; sire, Revo. 8th of Red Gate; H. D. Harmon, Mt. Crawford, Virginia..... 200.00

Little River Blackcap 4th 897703, (Little River Farm), calved 4-19-46; sire, Revolution 8th of Red Gate 677287; H. D. Harmon, Mt. Crawford, Virginia..... 255.00

Eileen Erica of Elkton 900724, (Old Elkton Farm), calved 5-28-45; sire, General Georgins of Creswell 520999; Sun Valley Farms, Weyers Cave, Virginia..... 485.00

Eppy's Pearl of Elkton 924187, (Old Elkton), calved 1-9-46; sire, Epponian Stamp of Broadview 607618; Julian Adams, Lynchburg, Virginia..... 500.00

Blackbird 4th of Queesland 948858, (Queesland Farm), calved 1-21-46; sire, Koma Boy of Queesland 764392; S. L. Shannon, Fredericksburg, Virginia..... 300.00

Tollia 3d of Queesland, (Queesland Farm), calved 1-21-46; sire, Koma Boy of Queesland 764392; S. L. Shannon, Fredericksburg, Virginia..... 300.00

Lazy Acre Stock Farm

Consigns to the

Western Iowa Breeders' Sale, June 30th

at Carroll, Iowa

25 of Our Better Females

Some with CALVES AT SIDE, most of these CALVES sired by SALLY'S JUANA 696148—this BULL bred by Enoch Johnson, Galva, Iowa. . . . Also OPEN HEIFERS, some sired by SALLY'S JUANA 696148, and some sired by CALDWELL'S GENERAL 4th 709145.

Alice K. & Ervin J. Crews Moorhead, Iowa

GOOSE CREEK FARMS

Our Aim

To Raise Angus with Better Quality
To Provide the Families and Blood Lines that are in demand
To Sell these at Prices that everyone can afford and which will make them as profitable for you as for us.

. . . ALL THIS WE BELIEVE WE DID IN OUR LAST SALE—ASK THE MEN WHO WERE THERE

Forrest M. Larmer Muscatine, Iowa

Western Iowa

Breeders' Sale at

Carroll, Iowa, June 30th, 1947

21 Bulls . . . . 70 Lots . . 49 Females

. . . . . Close to Twenty Calves selling at Side of Their Dams . . . . . .

All Iowa Contributors

JOHN H. FITCH, Lake City, puts in the cream of his Blackcaps and Ericas. 7 bulls, all herd leading prospects, 5 splendid open heifers. The Fitch collection has seen more than a half-century of continuous success. This is seed of the finest quality.

ALICE K. and ERWIN J. CREWS, Moorhead, are selling 25 of their best females. And a fine point is that most of them will have calves at foot by SALLY'S JUANA bred by Johnson Bros., and CALDWELL'S GENERAL 4th, two great breeding bulls. This is a most worthy offering of tried breeding matrons.

CLIFFORD PETSCHORNER, Wall Lake, has 3 open heifers bred by Elmer J. Johnson. They ought to make splendid breeding matrons. They're worthy of being seen.

HAROLD JUSTICE, Manilla, sells 5 nice, typey, smooth young bulls with fine heads, and short legs that will please the most critical. Those wanting top bulls for registered or commercial herds will find them in the Justice contingent.

CHARLES WEITL, Templeton, has two top bulls, a tried sire he can now dispense with as he is keeping his heifers, and a strictly choice young bull.

MRS. J. B. COLLISON, Carroll, has a tried sire bred by Robt. M. Brown that is a top bull from any viewpoint.

HERBERT WEITZEL, Sac City, puts in a real bull, a splendid young bull that will have a lot of friends on sale day. He's a good one.

OTHER CONSIGNMENTS, too. It's a grand opportunity to get the good kind, and nothing but the good kind. The catalog is in the making. You'll have it shortly. Meanwhile, send us your name, and you'll get it as soon as it is off the press.

CHOICE COMMERCIAL FEMALES also selling for Baby Beef production. These are open and bred heifers, and in nice condition.

For Catalogs address

Francis T. Martin, Sale Manager — **Wall Lake, Iowa**

J. E. HALSEY, Auctioneer — FRED HAHNE, for Aberdeen-Angus JOURNAL

Maas Brothers Angus

The Herd with TYPE, QUALITY *and* PEDIGREE

Our Chief Herd Sire:

Prince Quality of Sunbeam 744657

He is being mated to

Juana, Gammer, Georgina, Miss Burgess, Barbara, Jilt, Elluna, Elba, Eisa, and Heroine Cows.

▪ ▪ ▪

Some Young Stock of Either Sex

For Sale

▪ ▪ ▪

12 Miles Southwest of Iowa City, Iowa

Phone Sharon Center 2 on 35 — Visitors always Welcome

IVAN MAAS — RIVERSIDE, IOWA — MEREDITH MAAS

Blackbird 3d of Queesland, (Queesland Farm), calved 1-21-46; sire, Koma Boy of Queesland 764392; S. L. Shannon, Fredericksburg, Virginia 300.00

Ellmull 4th of Queesland, (Queesland Farm), calved 1-26-46; sire, Koma Boy of Queesland 764392; S. L. Shannon, Fredericksburg, Virginia 300.00

Bacchantia 9th of Shenaview 878995, (Shenaview Farm), calved 5-26-45; sire, A. H. P. Prince Marshall 772606; Sun Valley Farms, Weyers Cave, Virginia 400.00

Shenaview's Cleo 938126, (Shenaview Farm), calved 6-15-45; sire, A. H. Prince Marshall 772606; S. L. Shannon, Fredericksburg, Virginia 300.00

Eisa Energy 4th of Shenaview 938130, (Shenaview Farm), calved 11-30-45; sire, Bandolier 9th of Brandy Rock; Sun Valley Farms, Weyers Cave, Virginia 350.00

El Dara of Sherwood 2d 850429, (Sherwood Farm), calved 2-20-45; sire, Ravenswood Eric 2d 681138; J. A. Carter, Waynesboro, Virginia 465.00

Sherwood Mac's Lucy 896829, (Sherwood Farm), calved 5-4-45; sire, Ravenswood Eric 2d 681138; S. L. Shannon, Fredericksburg, Virginia 300.00

"Home of Champions" Sale

Do-Je-Rae Farms—A. E. Payne

Friday, June 27

Sale at 7:00 P. M. Eastern Standard Time—on West Columbia Street

SPRINGFIELD, OHIO

45 Head

Write for Catalog

A. E. PAYNE SPRINGFIELD, OHIO

Dawn of Spring Hills 922453, (Spring Hill Farm), calved 2-5-46; sire, Retreat Blackrock 765674; H. D. Harmon, Mt. Crawford, Virginia 225.00

Astra of Spring Hills 922460, (Spring Hill Farm), calved 4-20-46; sire, Retreat Blackrock 765674; H. D. Harmon, Mt. Crawford, Virginia 250.00

Pride Genevette 3d of Woodley 864079, (Woodley Farm), calved 3-15-45; sire, Genederic of Woodley 701220; Sun Valley Farms, Weyers Cave, Virginia 600.00

Easter E. of Woodley 876153, Woodley Farm), calved 6-20-45; sire, General 22d 599148; Sun Valley Farms, Weyers Cave, Virginia 500.00

Great Meadows

(Continued from page 50)

Bayless), calved 10-19-45; sire, Queen's Marshall 63d 612998; H. L. & L. W. Kerlin, Prospect, Kentucky 300.00

Erica B. 82d 878393, (Bottorff & Bayless), calved 9-2-45; sire, Queen's Marshall 63d 612998; Edwin Kuhale, Danville, Kentucky 235.00

Key of Perfection 2d, (Bottorff & Bayless), calved 5-13-46; sire, Queen's Marshall 63d 612998; Joe Wilhoyte, Prospect, Kentucky 250.00

Pridemere B. 14th, (Bottorff & Bayless), calved 5-22-46; sire, Queen's Marshall 63d 612998; C. M. Keeling, Harrods Creek, Kentucky 165.00

B. B. Miss Marshall 8th 876230, (Bottorff Bros.), calved 6-20-45; sire, Queen's Marshall 63d 612998; Annewood Farms, Goshen, Kentucky 315.00

Erica's Bel-Lou 854005, (Bottorff Bros.), calved 4-10-45; sire, Bell Boy 13th 737-710; Harold Dunn, Lancaster, Kentucky 460.00

Pridonis B. 3d 761766, (Bottorff Bros.), calved 8-1-43; sire, Bell Boy B. 6th 630-664; Joe Wilhoyte, Prospect, Kentucky 350.00

Prides Primp 761771, (Bottorff Bros.), calved 9-9-43; sire, Bell Boy B. 6th 630664; Joe Wilhoyte, Prospect, Kentucky 410.00

Marshall Lady 2d 839594, (Bottorff Bros.), calved 5-3-45; sire, Ballindalloch Blackbird 8th 659213; Joe Wilhoyte, Prospect, Kentucky 400.00

Marshall Queen 141st 839595, (Bottorff Bros.), calved 1-6-45; sire, Blackmere's Quality Lad 719373; Elderbrook Farm, Prospect, Kentucky 500.00

Pridemar B. 876229, (Bottorff Bros.), calved 6-6-45; sire, Queen's Marshall 63d 612998; W. B. Belknap, Goshen, Kentucky 325.00

Land's Erica B. D. 885526, (Bottorff & Dick), calved 6-10-45; sire, Revo Bar 2d 701324, Angus MacLean, Skylight, Kentucky 225.00

Queen Reva B. D. 885528, (Bottorff & Dick), calved 8-8-45; sire, Revo Bar 2d 701324; Angus MacLean, Skylight, Kentucky 230.00

Blackbird B. D. 885529, (Bottorff & Dick), calved 9-25-45; sire, Revo Bar 2d 701-324; Ernest Bonar & Sons, Crittenden, Kentucky 270.00

Barbara X. B. D. 908350, (Bottorff & Dick), calved 9-27-45; sire, Revo Bar 2d 701324; I. C. Smith, Campellsbury, Kentucky 375.00

Bonnie Belle B. D. 885531, (Bottorff & Dick), calved 10-27-45; sire, Revo Bar 2d 701324; Stanley Brown, Glasgow, Kentucky 265.00

Burgess Maid B. D. 885533, (Bottorff & Dick), calved 11-28-45; sire, Revo Bar 2d 701324; Joe Wilhoyte, Prospect, Kentucky 455.00

Maid of Elderbrook 1st, (Philip H. Hollenbach), calved 11-30-45; sire, Land O Goshen Epponian 2d 646586; C. M. Keeling, Harrods Creek, Kentucky 200.00

Pride Precise 2d 836198, (H. L. & L. W. Kerlin), calved 4-6-45; sire, Balder 761-769; Edwin Kubale, Danville, Kentucky 230.00

Land's Gem X. B. D 701325, (Bottorff & Dick), calved 10-25-42; sire, Revolution of The Pasture 550448; Ernest Bonar & Sons, Crittenden, Kentucky 260.00

Annewood's Earl Pride 2d 806251, (H. L. & L. W. Kerlin), calved 8-29-44; sire, Ballindalloch Blackbird 8th 659213; Howard Bregel, Walton, Kentucky 300.00

Erica Eileen 49th 806255, (H. L. & L. W. Kerlin), calved 9-10-44; sire, Ballindalloch Blackbird 8th 659213; Elderbrook Farm, Prospect, Kentucky 320.00

Pride Eileen 20th 891557, (H. L. & L. W. Kerlin), calved 9-25-45; sire, Eileenmere 366th 603937; A. Y. Lloyd, Spring Station, Kentucky 275.00

Miss Burgessmar Balto 915328, (G. W. Norton), calved 4-9-44; sire, Lord Baltimore C. S. 602508; H. L. & L. W. Kerlin, Prospect, Kentucky 385.00

Miss Burgess B. 17th 603822, (G. W. Norton), calved 9-5-40; sire, Barbarian Marshall 479288; Elderbrook Farm, Prospect, Kentucky 400.00

Blackcap G. 12th 603825, (G. W. Norton), calved 9-8-40; sire, Glen of Bradmar 510-464; H. L. & L. W. Kerlin, Prospect, Kentucky 315.00

Pride Queen 3d of Lakeside 877897, (Harry L. Swaim), calved 7-7-45; sire, Land O Goshen Marshall Don 707862; Ernest Bonar & Sons, Crittenden, Kentucky 310.00

Lakeside Rose 2d 877894, (Harry L. Swaim), calved 5-1-45; sire, Land O Goshen Marshall Don 707862; A. Y. Lloyd, Spring Station, Kentucky 365.00

Eyrie of Lakeside 877896, (Harry L. Swaim), calved 7-2-45; sire, Land O Goshen Marshall Don 707862; R. T. Whittaker, Peewee Valley, Kentucky 400.00

Blackbird B. of Lakeside 877892, (Harry L. Swaim), calved 4-18-45; sire, Land O Goshen Marshall Don 707862; Fred Meyers & Son, Greensburg, Indiana 300.00

Queen of Fieldcrest 839011, (Harry L. Swaim), calved 8-22-44; sire, Land O Goshen Marshall Don 707862; A. Y. Lloyd, Spring Station, Kentucky 300.00

THANK YOU

Edgar C. Palmer
William R. Palmer
of
C/Y Ranch
Weston, Colorado

30 Cows - 6 Heifers

Calving to the service of

BLACK PRINCE EVERT 724963
BLACK PRINCE ERIC 2d 857209

TO COLORADO

We are pleased that you came to Iowa for Aberdeen-Angus Females. We are especially happy that you visited our farms and found our Aberdeen-Angus worthy in Type, Conformation, and Breeding to select the above good foundation Females to go into your good COLORADO HERD at C/Y RANCH.

We Wish You the Best of Luck and Success

GROESBECK FARMS

Des Moines, Iowa — Melrose, Iowa

Mid-Continent Breeders' Sale

Junction City, Kansas, May 1st

SUMMARY:

52 Lots	$15635.00, average	$ 300.67
20 Bulls	6095.00, average	304.75
32 Cows	9540.00, average	298.12
Top 5 Head	3735.00, average	747.00
Top 10 Head	5425.00, average	542.50
Top 15 Head	7080.00, average	472.00

Top Bull—Revemere of Wheatland 79th, calved March 18, 1945; sire Revemere of Wheatland 59th 731678; dam Wheatland Queen Gay 10th 565284; consigned by Jas. B. Hollinger, Chapman, Kansas; purchased by A. J. Schuler & Son, Junction City, Kansas 1500.00

Top Cow—Esterola 13th of Blue Rapids 876753; calved March 3, 1945; sire Revolution's Epponian 663900; dam Eline Esterola 11th 590272; consigned by J. O. & Jim Honeycutt, Blue Rapids, Kansas; purchased by Dan Allison, Great Ben Kansas 775.00

Second Top Cow—Mignonne of Fairview 24th 884241; calved January 26, 1945; sire Irenmere of Wheatland 13th 543245;

dam Mignonne of Fairview 13th 716366; consigned by A. J. Schuler & Son, Junction City, Kansas; purchased by Fred Shultis & Son, Great Bend, Kansas 650.00

BULLS:

Bar B. Quality Prince 949707, (Glen Bowdish), calved 4-27-46; sire, Prince Sunbeam 82d 754737; Elmer Shetron, Detroit, Kansas 195.00

General of Rimrock 11th 885593, (Collins & Collins), calved 4-27-45; sire, Duke of Rimrock 707646; Ed & Carl Anderson, Jamestown, Kansas 250.00

Marshall Gilt Edged 918119, (Ralph Dietrich), calved 10-28-45; sire, Marshall of Wheatland 15th 918120; Ralph Munson, Junction City, Kansas 200.00

Pride of Miss Poland 9th 890227, (Geo. Hammorlund & Sons), calved 6-14-45; sire, Miss Ferns Bandolier G. 8th 652264; Dean Fimston, Abilene, Kansas 325.00

Bandoliers Brown Eric 950056, (Geo. Hammorlund & Sons), calved 5-5-45; sire, Brown Tarkio 1239th 586246; A. F. Lueker, Hope, Kansas 190.00

Revemere of Wheatland 79th, (Jas. B. Hollinger), calved 3-18-45; sire, Revemere of Wheatland 59th 731678; A. J. Schuler & Son, Junction City, Kansas 1500.00

Sent for record, (Enos Honeycutt), calved 3-27-46; sire, Erics Revolution of Clearwater 627338; Ross Winger, Emporia, Kansas 340.00

Lucindas Bandolier of Highland, (Ralph & Marvin Poland), calved 1-14-46; sire, Ericas Bandolier L. 608275; Olson, Frost & Peterson, Oscoria, Kansas 385.00

COWS:

Wheatland Kale's Pride, (Lloyd Black), calved 7-27-46; sire, Irenmere of Wheatland 22d 918125; Ralph Dietrich, Junction City, Kansas 290.00

Antoinette Pride of Canton 2d 864053, (Glen Bowdish), calved 7-7-45; sire, Blackcap Baron of Ada 2d 699622; Ralph Dietrich, Junction City, Kansas 290.00

Barbara of Grismere 47th 868981, (Glen Bowdish), calved 4-10-45; sire, Quality Remain 3d 562510; H. B. Junke, Junction City, Kansas 395.00

Princess of Rimrock 30th, (Collins & Collins), calved 4-9-46; sire, Duke of Rimrock 707646; A. J. Schuler & Son, Junction City, Kansas 160.00

Ida's Queen 2d 902039, (George Crenshaw), calved 8-8-45; sire, Queens Marshall 460th 710084; Collins & Collins, Junction City, Kansas 200.00

Miss Bandolier Duchess H. G. 884990, (Harry Granzow & Son), calved 12-19-45; sire, Fortune Burgess HP 4th 686612; Ed & Carl Anderson, Jamestown, Kansas 205.00

Black Princess H. G., (Harry Granzow & Son), calved 3-9-46; sire, Marshall E. of Maple Dell 613305; W. A. Leavitt, Marion, Kansas 200.00

Maudes Queen H. G., (Harry Granzow & Son), calved 3-7-46; sire, Marshall E. of Maple Dell 613305; Albin Peterson, Bridgeport, Kansas 180.00

Ernee H. G., (Harry Granzow & Son), calved 4-6-46; sire, Marshall E. of Maple Dell 613305; Harry R. Dannenberg, Gaylord, Kansas 210.00

Brown Lady of G. H. 950055, (George Hammorlund), calved 4-22-46; sire, Brown Tarkio 1239th 586246; Harry R. Dannenberg, Gaylord, Kansas 230.00

Blackcap Bell 32d 950053, (George Hammorlund & Sons), calved 4-18-46; sire, Brown Tarkio 1239th 586246; Collins & Collins, Junction City, Kansas 150.00

Aberdeen-Angus Dispersal Now

Breeders——4-H——Farmers

Make Your Choice—Sell One or All

76 Females and 3 Herd Sires

EILEENMERE 380th 647651, Son of International Grand Champion Eileenmere 85th; T. BLACKBIRD LAD 741909; HANES' EILEENMERE 2d; ENVIOUS BETHMERE 2d; PRINCE REPEATER LMT 829893; EPIC RENOWN; REPEATER'S PRINCESS, A Queen Mother Grandson of REPEATER of WHEATLAND and BLACK PEER of ST. ALBANS.

A HERD OF OUTSTANDING BREEDING AND QUALITY

47 Cows, Age 3 to 7; 8 Heifers, 1945; 21 Heifers, 1946; Open and Bred Heifers, Heavy Springers, Calves.

• • •

Farm located 2¼ Miles West 69th Highway on 110th Street, or, 2¼ Miles East Lackman Station, 50 Highway.

• • •

WIRE or PHONE 921

Cline Farm WM. DEEM, Manager R. F. D. **Lenexa, Kansas**

M. W. CLINE, Owner, 2628 Oak Street, Kansas City, Missouri **Phone Harrison 7213**

Our Chief Herd Sire . . .

Enfileen's Bandolier F. 23X——→

Top selling Bull in the Anoka Farms Sale, unquestionably one of the greatest Bulls sold at auction in 1946. His full brother, ENFILEEN'S BANDOLIER 2d, sired the First Prize GET of Sire at 1941 International Live Stock Show.

Sire: ENFILEEN'S BANDOLIER -51172-
- Blackbird Bandolier of Page -41794-
  - Glencarnock Revolution 6th -32432-
    - Blackcap Revolution -27530-
    - Eveline of Page -28589-
  - Blackbird Harrison 6th -41802-
    - Blackcap Bandolier 2d -40805-
    - Blackbird Boloress -41803-
- Enfileen of Northlane 2d -41507-
  - Prizemere 12th -30099-
    - Meraman of Tierra Alta -26390-
    - Pride of Rosemere 20th -30093-
  - Enfileen -36569-
    - Enticer 2d -33246-
    - Effleen E. -36574-

Dam: ELLEN ERICA F. -58700-
- Northlane Bardcap 7th -54361-
  - Northlane Bardcap 2d -51251-
    - Northlane Blackcap Bard 4th -46132-
    - Blackcap of Northlane 2d -42128-
  - Blackcap of Northlane 5th -48302-
    - Blackcap Bard -36661-
    - Blackcap of Northlane -35009-
- Ellen Erica of Dalrene 2d -54359-
  - Woodlawn Hero -42182-
    - Lacombe King Earl -37337-
    - Woodlawn Mary 2d -37380-
  - Elsa Erica of Glenrose 7th -46184-
    - Glenrose Blackman 3d -40744-
    - Elsa Erica of Glenrose 4th -43153-

MEEK RANCH, MILTON, IOWA

H. WARD BENSON, 1044 Polk Blvd. DES MOINES, IOWA

WARD BENSON, Junior Manager MILTON, IOWA

Revoladys Bandolier 904289, (George Hammorlund & Sons), calved 7-25-45; sire, Miss Ferns Bandolier G. 8th 652264; F. A. Davis, Blaine, Kansas 200.00

Erica of Wheatland, (James B. Hollinger), calved 10-7-45; sire, Revemere of Wheatland 59th 731678; Persia Powers, Perrington, Texas 325.00

Beauty of Wheatland, (James B. Hollinger), calved 5-17-46; sire, Revemere of Wheatland 59th 731678; C. E. Reed, Wichita, Kansas 350.00

Princess of Wheatland 4th, (James B. Hollinger), calved 7-3-46; sire, Revemere of Wheatland 59th 731678; H. A. Olson & Son, Oscaria, Kansas 215.00

Record sent for, (Enos Honeycutt), calved 4-25-46; sire, Erics Revolution of Clearwater 627338; Ross Swearson, Council Grove, Kansas 180.00

Record sent for, (Enos Honeycutt), calved 4-20-46; sire, Erics Revolution of Clearwater 627338; O. G. Molzen, Newton, Kansas 155.00

Bonny Ridge Herd

. . . . . Herd Founded in 1900

Blackcapmere 207th

By BARBARIAN of ROSEMERE 127th, tracing to BARBARIAN of ROSEMERE 64th; BARBARA of ROSEMERE 100th; BARBARA of ROSEMERE 64th; All Grand Champions. . .

Offering Bred Cows.

L. V. Dickinson & Son

BOGARD, MISSOURI

Grismere Farms

. . . . . Home of the McHenry Barbaras

HERD BULLS:

EILEENMERE 602d 735591

QUALITY REMAIN 3d 562510

Breeding Stock for Sale

Visitors Welcome

DEAN GRISAMER, CORA, MO.

caria, Kansas 200.00

Rose of Blue Rapids 7th 902154, (J. O. & Jim Honeycutt), calved 10-28-45; sire, Revolutions Epponian 663900; Fred Shultis & Son, Great Bend, Kansas 360.00

Esterola 13th of Blue Rapids 876753, (J. O. & Jim Honeycutt), calved 3-3-45; sire, Revolutions Epponian 663900; Don Allison, Great Bend, Kansas 775.00

Irene K. 10th 945733, (Kansas State College), calved 5-5-46; sire, Irenmere of Wheatland 25th 878168; Ralph Mumson, Junction City, Kansas 410.00

Irene K-11 945734, (Kansas State College), calved 5-13-46; sire, Irenmere of Wheatland 25th 878168; Ralph Dietrich, Junction City, Kansas 300.00

Revolution's Elda Blackcap 891324, (Wm. Ljungdahl & Sons), calved 7-10-45; sire, A Bar A Ideal 695578; F. A. Davis, Blaine, Kansas 175.00

Bell Boy Darlor Queen 863028, (Wm. Ljungdahl & Sons), calved 5-9-45; sire, Bell Boy Darlor 18th 718164; Ray Gibson, Junction City, Kansas 300.00

Queenerva of Crestview, (Wm. Ljungdahl & Sons), calved 8-10-45; sire, Revemere of Wheatland 62d 744258; Ralph Mumson, Junction City, Kansas 275.00

Par Miss Bandolier Erlow 2d 907139, (Wm. Ljungdahl & Sons), calved 8-17-45; sire, Bandolier Erlan 8th 707020; Ray Gibson, Junction City, Kansas 260.00

Par Miss Ida Pride 907137, (Wm. Ljungdahl & Sons), calved 7-30-45; sire, Revolution of Ida 748982; M. B. Runke, Junction City, Kansas 250.00

Par Realization 907146, (Wm. Ljungdahl & Sons), calved 10-24-45; sire, Realization 648687; M. B. Ruhnke, Junction City, Kansas 270.00

Par Miss Elba 907145, (Wm. Ljungdahl & Sons), calved 10-11-45; sire, Eileenmere B. 49th 681479; Ross Winger, Emporia, Kansas 250.00

Irenmeres Bell 2d, (Ralph & Marvin Poland), calved 3-22-46; sire, Bandoliers Gay Lad 806243; Harold Trumpp, Bala, Kansas 280.00

Erica Energy of Poland, (Ralph & Marvin Poland), calved 3-14-46; sire, Ericas Bandolier L. 608275; Harold Trumpp, Bala, Kansas 300.00

Blackmans Effie of Highland, (Ralph & Marvin Poland), calved 5-15-46; sire, Ericas Bandolier L. 608275; R. T. Zar-

Revolution Rose 8th 669455, (J. O. & Jim Honeycutt), calved 9-8-41; sire, Elines Envite 563616; H. A. Olson & Son, Os-

Oak Hill Farms

Herd Sire—BLACK BERNICE'S PRIZEMERE 688424. Some YOUNG BULLS FOR SALE at this time. 5 miles west of Novinger, Missouri.

O. T. HUFFMAN, Owner NOVINGER, MO.

neckow, Junction City, Kansas 205.00

Esta Pride of Highland 10th, (Ralph & Marvin Poland), calved 3-10-46; sire, Bandoliers Gay Lad 806243; Frank Davis, Jr., Cold Creek, Kansas 240.00

Highland Pride, (Ralph & Marvin Poland), calved 2-21-46; sire, Ericas Bandolier L. 608275; Harry R. Dannenberg, Gaylord, Kansas 310.00

Kathey Revie 7th, (A. J. Schuler & Son), calved 12-5-45; sire, Eppy's Eric 4th 610970; Harry R. Dannenberg, Gaylord, Kansas 335.00

Blackbird Lassie 3d of Fairview 884246, (A. J. Schuler & Son), calved 5-21-45; sire, Eppy's Eric 4th 610970; J. H. Ruhnke, Junction City, Kansas 400.00

Mignonne of Fairview 24th 884241, (A. J. Schuler & Son), calved 1-26-45; sire, Irenmere of Wheatland 13th 543245; Fred Shultis & Son, Great Bend, Kansas 650.00

Ollie's Irene 4th 884248, (A. J. Schuler & Son), calved 5-28-45; sire, Irenmere of Wheatland 13th 543245; M. B. Ruhnke, Junction City, Kansas 205.00

Blackbird Blossom of F. 955044, (A. J. Schuler & Son), calved 6-19-45; sire, Pride's Irenmere 2d 746765; Fred Shultis & Son, Great Bend, Kansas 360.00

Beauty of Fairview 14th 955047, (A. J. Schuler & Son), calved 11-14-45; sire, Eppy's Eric 4th 610970; Fred Shultis & Son, Great Bend, Kansas 330.00

Bethie B. 5th 955046, (A. J. Schuler & Son), calved 9-19-45; sire, Eppy's Eric 4th 610970; J. W. Woffard, Junction City, Kansas 235.00

Bandolier's Queen 9th, (J. W. Scott), calved 4-18-46; sire, Bandolier of Big Oak 6th 740427; E. H. Shank, Hope, Kansas 210.00

Bandolier Queen J. S., (J. W. Scott), calved 4-22-46; sire, Bandolier of Big Oak 6th 740427; Harold Trumpp, Bala, Kan. 230.00

Eline 2d of Evidence 565403, (Enos Honeycutt), calved 11-4-38; sire, Revolution 144th 505620; Flint Hill Angus Farm, Manhattan, Kansas 200.00

GOOD Doddies

(Continued from page 30)

ing of Earl Marshall. The herd contained a number of good Blackcap Empress cows that have added much to the quality of the Dixie Stock Farms herd. One old cow from this purchase, now twenty-three years old, is still in the herd. She is an own daughter of Earl Marshall and has been a regular producer each year, including 1947. It looks like the sands of time have about run out for the old girl, but she leaves a small herd of daughters, granddaughters and great granddaughters to carry on.

Of equal importance in the Sublette purchase was the good bulls—Earl Marshall of Lavillon, by Earl Marshall: and Ballmere 2d, by Eileenmere 32d. Some forty daughters of this latter bull are still in the herd, although getting up in years, but they have been real producers of modern type cattle. Also in the Sublette herd was Eileenmere 176th, by Eileenmere 140th, who was a full brother of Blackcap Tolan 35th. This bull, and the Eileenmere bulls which have followed him, have added much to the fleshing qualities of the Sanders cattle. In this latter group is Eileenmere 251st, by the old champion, Eileenmere 85th; also Eileenmere 305th, another 85th son out of a Blackcap Tolan daughter of Eileenmere 32d.

Also in use today in this large herd is Blackcap Sanders 98th, by Prince Sunbeam 28th, a son of the champion Black Prince of Sunbeam, and out of a Ballmere 2d dam. A bull that has left as big a mark in the Dixie Stock Farms herd as any which have been used in recent years has been Blackcap Sanders 83d, sired by Broadus Blackmar, and he by Broadus Blackcap Marshall, and out of a daughter of Blackcap Sublette, a son of Earl Marshall of Lavillon.

At the Louisville Fat Stock Show of 1943 eight out of the fifteen steers on the grand champion load were sired by Blackcap Sanders 83d. The other seven steers were sired by a son of the 83d. In 1944 eight of the steers in the champion load were sired by the old bull, and in addition the grand

KILL FLIES and LICE

--this Easy Way!

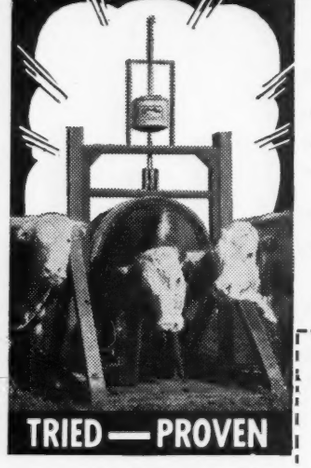

- Modern, self-adjusting Currying Machine applies DDT—Rotenone—HCCH—or Rotenone-Oil.
- Use Year 'round—Kills Flies, Lice, Grubs, Ticks, Mange.
- KEEPS Cattle comfortable—Sleek—Thrifty.
- Stops destructive rubbing—saves fences, feed bunks, mangers.
- FREE: 1 months supply DDT or HCCH.
- Learn the latest on Benzine Hexachloride (HCCH), DDT, Rotenone, Rotenone-Oil, 2-4D—Modern methods of murdering insects and weeds. FREE BOOKLET.

CLIP COUPON—MAIL TODAY!

TRIED — PROVEN

by successful Farmers, Ranchers and Stockmen

MORE THAN 30,000

Automatic CURRIERS

NOW IN USE

Sold Only by Responsible Dealers.

AUTOMATIC EQUIPMENT MFG. COMPANY

PENDER, NEBRASKA, U.S.A., DEPT. AAJ

☐ Rush.....Automatic Curriers, including Insecticide, at your 1945 Low Price. Enclosed is $10.00 Deposit on each Currier, Balance C.O.D.

☐ Send latest free literature.

Name .....

P. O. .....

ALSO SEND INFORMATION ON

☐ Hog Oiler ☐ All-Purpose Sprayer ☐ Tractorkab

champion single steer of the show was by Blackcap Sanders 83d. The other seven steers in the champion load were sired by two sons of this bull. Blackcap Sanders 83d had a breeding career of eight years and left many good females in the Dixie herd.

Now coming into prominence as No. 1 sire in the herd is Envious Blackcap B. 22d, the first calf of Envious Blackcap B. 15th, chief herd sire at Reverie Knoll Farms, Danville, Kentucky. Junior champion at the 1944 Kentucky State Fair as a small calf he was consigned to the 1945 National Sale in Chicago and purchased by the Sanders Brothers for $3,625.00. He gives every indication of being the kind of a breeding bull that is making his sire famous. His dam's breeding—Black Jestress of Anoka, a daughter of Bandolier of Anoka 10th, does not take anything away from the quality of his background. His first calf, a bull, stood well up in class at the 1946 International. In February of 1947 another son of Envious Blackcap B. 15th was purchased. He is Envious Burgess of R. K., out of a Miss Burgess daughter of Ames Plantation Pride's Eric, an impressive youngster that should fit in well in type and breeding with the extensive cow herd. He cost $5,600.00 at the Reverie Knoll sale and is backed by a good show record—junior champion at Kentucky and defeated only once in class around the circuit and a member of the first prize pair of calves at the 1946 International. So the Kentucky herd will be headed by two sons of Envious Blackcap B. 15th, and both junior champions.

Also figuring in the herd bull picture in the Sanders herd are calves on the farm sired by Prince Sunbeam 129th and Master Prince. A bull or two from this crop of calves would fit well into the herd and these youngsters are being watched carefully. To further balance the breeding herd is a group of heifers bought last fall in Canada, some typy, soggy lassies of Bandolier blood lines. They were picked to fit into the breeding herd and they are of the same type and quality as those that have been produced at Dixie for many years.

Herdsman at Dixie Stock Farms is Bob Concanaughr. There is an interesting story back of his present position. Some years ago, as a club contestant, Bob of Washington county, Kentucky, was a regular feeder of Sanders-bred calves, and has some blue and purple ribbons to show for it. Later, as the father of Tony Concanaughr, feeder of the 1944 Louisville grand champion steer, also Sanders-bred, he has seen the making of quite a father-son record. Dixie Stock Farms has been watching him for some years, and have wanted him to handle the cattle herd. But Bob was farming on his own in Washington county. Finally the pressure got too strong, and he made the change. "I had to come up here so I could handle some of the good cattle," he explains with a grin, "when I bought calves from 'Mr. Jim' I always had to take what was left after the Garrard county boys were through." At this "Mr. Jim" only grins; those calves that were left after the local boys had their pick were pretty good calves, and they always got a good feeding and showing under Bob Concanaughr.

No account of Dixie Stock Farms would be complete without mentioning the cropping system employed. Tobacco is the main cash crop and you can't grow tobacco without a land rotation revolving around cattle and pasture and the barnyard manure to put on the land. It was this fact—the care of the soil—that prompted them to buy their first cattle thirty years ago. The cattle and-tobacco combination has paid good dividends through the years and is responsible for the better than 2,000 pounds per acre leaf yield that is the average at Dixie. That this compares with an average yield some 900 pounds less can be attributed largely to the accumulative effect of Aberdeen-Angus cattle on good grass.

Tobacco is an intensified crop, requiring a lot of hand labor, fertilizer, and care. On top of this acreage is controlled. So around 5,000 acres of Dixie Stock Farms is in grass each year. One commonly thinks of this section of Kentucky in terms of blue grass. But the Sanders Brothers point out that in their system of grassland farming orchard grass, combined with blue grass, gives the best grazing. With this combination it is possible to harvest a seed crop and still have nine to ten months grazing per year. No, the grass doesn't stay green that long but by not pasturing too heavily a piece of land will produce, and cure, a good crop of "standing hay" that is valuable and cheap winter feed. The cow herd is wintered without purchased feed, or shelter.

In addition to the extensive land holdings around Lancaster—a fitting monument to the year-to-year producing ability of a good herd of Aberdeen-Angus cows—the Sanders

A Young BULL CALF that looks pretty GOOD

Sire: **Blackman 71st of Sunbeam 842463**
- Bar Sunbeam 2d 543730
  - Black Prince of Sunbeam 504521
  - Barbara R. of Sunbeam 504514
- Blackbird 23d of Sunbeam 450708
  - Playman of Sunbeam 338509
  - Blackbird Progress 42d 392404

Dam: **Georginia 11th of Sunbeam 634083**
- Black Prince of Sunbeam 504521
  - Black Peer of St. Albans 456385
  - Pride 17th of Sunbeam 407797
- Georgina 3d of Sunbeam 471542
  - Elban 6th of Sunbeam 447470
  - Georgina Brown 393152

GEORGE A. SPENCER — 2 Mi. North on U. S. 63 — COLUMBIA, MISSOURI

TYPE **Clearwater Farm** BREEDING

QUALITY

A Herd with Quality, Type and Breeding

Watch for Our Cattle

at these Sales This Fall . . . . .

Missouri State at Sedalia — Heart of America at Kansas City and Southwest Regional at Tulsa

VISITORS ALWAYS WELCOME

W. H. Pipkin & Son Rt. 7 **Springfield, Missouri**

Thousand Hills Farm

Kirksville, Missouri

Blackcap's Prizemere 3d 576795

An outstanding breeding son of PRIZEMERE 387th 486606, whose sire PRIZEMERE 32d made such a fine record in the ROSEMERE Herd. . . . The Dam of BLACKCAP'S PRIZEMERE 3d is BLACKCAP TOLAN 55th 519976, an own daughter of the International Grand Champion EILEENMERE 85th. . . . Thus combining two of the very popular producing strains of breeding. . . . We shall be happy to have you come past and have a look at this great breeding Bull, his GET and our Breeding Herd of females.

Now Offering a Number of Prospective Herd Bulls

GEORGE M. LAUGHLIN, Owner — GROVER MORITZ, Manager

"Home of Champions" Sale

Do-Je-Rae Farms—A. E. Payne

Friday, June 27

Sale at 7:00 P. M. Eastern Standard Time—on West Columbia Street

SPRINGFIELD, OHIO

45 Head

Write for Catalog

A. E. PAYNE SPRINGFIELD, OHIO

Blue Ridge Prairie Stock Farm

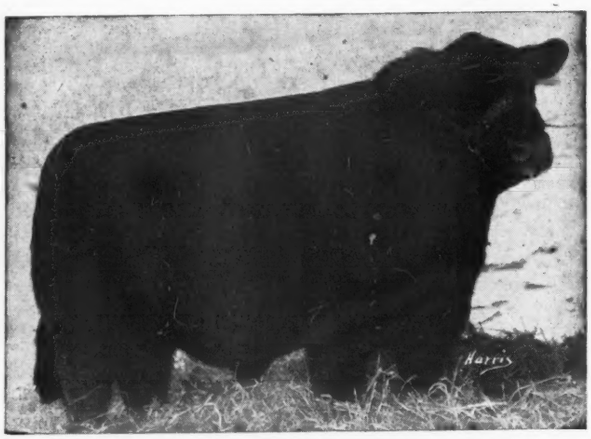

Our Chief Herd Sire Superlative 711445

■

Thank You One and All

We take this opportunity to express our appreciation to the buyers as well as the contending bidders on our cattle in the Heart of America, the North Central Missouri, and the Harrison County Breeders' Sales, for the valuations placed on these animals. Our best wishes for a successful career goes with these cattle to their new homes.

Wilbur Cole **Bethany, Missouri**

ROSEMOOR FARMS

Present

Chief Herd Bull

Prince Juanerra V.M. 933006

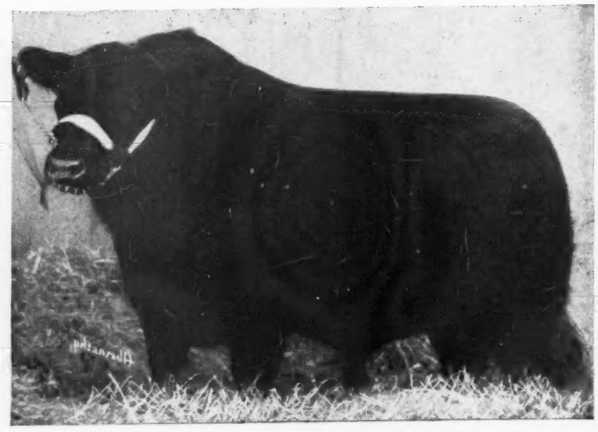

Purchased in 1947 National Sale.

Sire: Prince Sunbeam 45th 677652	Black Prince of Sunbeam 504521	Black Peer of St. Albans 456385	Erie Revolution
			Blkcp Glencar. 8th
		Pride 17th of Sunbeam 407797	Playmen of Sunbeam
			Elsy's Pride Elnor
	Barbara Mc of Sunbeam 532129	Master Marshall 2d 469759	Escort Marshall 3d
			Miss Burgess 15th
		Barbara McHenry 66th. 423900	Earl Marshall
			Barbara McH. 42d
Dam: Juara Erica 45th 699231	Prince Juan 554465	Elbar Burgess 498797	Elbyron 470038
			Miss Burgess 28th
		Juan E. 2d 494536	Juanerra Eric B.
			Juanerra Erica 5th
	Juara Erica 34th 596313	Miss Edna's Evererica 507538	Revolution M. 4th
			Miss Edna M. 4th
		Juara Erica 4th 469977	Even Marshall 5th
			Juara Erica 416231

Dr. Frank H. Rose **Albany, Missouri**

holdings also include a 1,000 acre farm farther south in Washington county and a farm in western Kentucky devoted to the production of white hybrid seed corn. That both of these farms also support growing herds of good Black cattle is further proof of what they think of the soil building feature of a cow herd.

The Washington county farm is a case in point. It was purchased some years ago after having been farmed heavily for many years. "It was what one could call third grade land, compared with what we have here," Jim Sanders says. The first thing was to get lime and phosphate on the fields and get a good stand of grass for the inevitable herd of Blacks. "When we got that farm the last crop of tobacco averaged 460 pounds per acre. Now we are getting right close to 2,000 pounds per acre." Further tribute to a system of farming built around a good Doddie herd.

And while Dixie Stock Farms has one of the largest pure bred Aberdeen-Angus herds in the country it does boast an undisputed first—the largest herd of pure bred Dorset sheep in America. This year some 1,600 Dorset ewes lambed on this Garrard county farm.

One cannot visit Dixie Stock Farms without being impressed by the cattle, by the system of farming employed, and by the quality of the men who built up this enterprise from an extremely modest beginning.

Greenmere Farms

Oaktown, Indiana, May 3d, 1947

SUMMARY:

55 Lots	$29835.00, average	$ 542.45
8 Bulls	3320.00, average	415.00
47 Cows	26515.00, average	564.17
Top 5 Head	9550.00, average	1910.00
Top 10 Head	12895.00, average	1289.50
Top 15 Head	15530.00, average	1035.33

Top Bull—Brockhaven Barbamore 937700; calved May 3, 1945; sire Barmore 3d 535-958; dam Miss P. F. Eileenmere 4th 724-075; C. H Walters, Piper City, Illinois.... 675.00

Second Top Bull—Revolution of Greenbriar 2d 880637; calved September 1, 1945; sire Michael Envoy of Greenbriar 656314; dam Revolution Blackcap N. B. 2d 559-442; John Butts, Brazil, Indiana.... 500.00

Top Cow—Miss Blackcap Fairy R. G.; calved March 17, 1946; sire Eileenmere 291st 589544; dam Blackcap Fairy W. 16th 749534; A. D. Bradshaw, Smithshire, Illinois.... 3600.00

Second Top Cow—Estamere 14th 890963; calved May 6, 1945; sire Eileenmere 500th 699155; dam Esther Alien 2d 502743; Starner Bond, Oaktown, Indiana.... 2700.00

Third Top Cow—Blackcap Tolan 157th 890-977; calved July 8, 1945; sire Eileenmere 500th 699155; dam Blackcap Tolan 58th 523006; M. R. Lankford, Mt. Carmel, Illinois.... 1750.00

BULLS:

Bell Boy of Greenbriar 5th 880633, calved 6-26-45; sire, Michael Envoy of Greenbriar 656314; J. H. Crowder, Sullivan, Indiana.... 485.00

Revolution of Greenbriar 2d 880637, calved 9-1-45; sire, Michael Envoy of Greenbriar 656314; John Butts, Brazil, Indiana.... 500.00

Black Bovinia R. G., calved 5-2-45; sire, Black Ruler 2d of Locust Hill 687826; E. Thompson, Owensville, Indiana.... 300.00

Postelmere 31st. calved 11-15-45; sire, Postelmere 632374; Paul Schaffer, Allendale, Illinois.... 490.00

Postelmere 71st 924815, calved 10-27-45; sire, Postelmere 632374; H. F. Metz, Boonville, Indiana.... 390.00

Sent for record, calved 3-1-46; sire, Postelmere 632374; Hugh May, Elliotsville, Indiana.... 260.00

Blythe Blackbird 2d 924833, calved 3-30-46; sire, Postelmere 632374; W. E. McClure, Henderson, Kentucky.... 220.00

Brockhaven Barbamore 937700, calved 5-3-45; sire, Barmore 3d 535958; C. H. Walters, Piper City, Illinois.... 675.00

COWS:

Blackcap Tolan 157th 890977, calved 7-8-45; sire, Eileenmere 500th 699155; M.

R. Lankford, Mt. Carmel, Illinois 1750.00

Estamere 14th 890963, calved 5-6-45; sire, Eileenmere 500th 699155; Starner Bond, Oaktown, Indiana 2700.00

Barbara of Greenbriar 880635, calved 7-30-45; sire, Michael Envoy of Greenbriar 656314; Paul Schaffer, Allendale, Illinois 630.00

E. Erica of Woodlawn 3d 875121, calved 6-5-45; sire, Postelmere 632374; Golden Dawn Farm, Carthage, Indiana 750.00

Blackcap of E. Woodlawn 875131, calved 9-1-45; sire, Postelmere 632374; J. Garrett Tolan, Pleasant Plains, Illinois 750.00

Dor-Mac Elvira 903165, calved 10-4-45; sire, McLeanmere 666812; A. D. Bradshaw, Smithshire, Illinois 675.00

Erica Energy 214th 884669, calved 6-16-45; sire, Prince Parade of Page 582960; Greenacre Farm, Morocco, Indiana 425.00

Brokhaven Eline 937703, calved 11-24-45; sire, Peerless Rebellion 10th 776035; J. Garrett Tolan, Pleasant Plains, Illinois 275.00

Ermina C. 20th 860373, calved 6-6-45; sire, Eileenmere 410th 658768; Ray Snow, Bedford, Indiana 525.00

Shadymere Mina 3d 873114, calved 5-18-45; sire, Prince of Fountain Glen 620147; Edwin Cissna, Chrisney, Indiana 310.00

Ra Verna's Duchess 889051, calved 5-18-45; sire, Oak Knoll Boy 644159; Dallas Barnhart & Son, Fortville, Indiana 450.00

Queen 3d of Locust Hill 853951, calved 4-2-45; sire, Miss Ogden's Burgess 601917; Tomlinson Farm, West Frankfurt, Illinois 360.00

Sent for record, calved 5-4-45; sire, Eileenmere S. 201st 731763; Voorheis Farm, Fairmont, Illinois 700.00

Georgina D. 150th 903787, calved 8-20-45; sire, Eroica Lad of Queen D. 43d 668815; Reverie Knoll Farms, Danville, Kentucky 525.00

Georgina's Rose 2d of O. K. 885100, calved 5-15-45; sire, America of Leatherwood 549163; Dixie Stock Farm, Lancaster, Kentucky 360.00

Evergood Pride 5th 905484, calved 5-23-45; sire, Evergood Revolt 775129; Edwin Cissna, Christney, Indiana 300.00

Evergood Ina 4th 905485, calved 5-27-45; sire, Blackcap Evolution 81st 622145; Robert Boruff, Beford, Indiana 295.00

Evergood Blackcap M 3d 905482, calved 5-22-45; sire, Blackcap Evolution 81st 622-145; Glen Brutus, Pine Village, Indiana 325.00

Evergood Queen Esther 13th 905486, calved 6-5-45; sire, Blackcap Evolution 81st 622-145; Glen Brutus, Pine Village, Indiana 325.00

Evergood Pride 4th 905483, calved 5-23-45; sire, Blackcap Evolution 81st 622145; C. L. Bartley, Terre Haute, Indiana 350.00

Evergood Ladybelle 2d 905487, calved 6-26-45; sire, Blackcap Evolution 81st 622-145; H. F. Metz, Boonville, Indiana 385.00

Evergood Enchantmere Lady 4th 908501, calved 8-17-45; sire, Evergood Revolt 775-129; C. L. Bartley, Terre Haute, Indiana 360.00

Eborea of Evergood 6th 908503, calved 9-14-45; sire, Evergood Revolt 775129; H. F. Metz, Boonville, Indiana 275.00

Evergood Blackcap M. 2d 905480, calved 5-15-45; sire, Blackcap Evolution 81st 622145; Glen Brutus, Pine Village, Ind. 310.00

Pride Lady of E. 2d 856973, calved 5-12-45; sire, Blackcap Evolution 81st 622145; Robert Boruff, Bedford, Indiana 260.00

Miss Blackcap Fairy R. G., calved 3-17-46; sire, Eileenmere 291st 589544; A D. Bradshaw, Smithshire, Illinois 3600.00

Miss Blackcappess M. 896652, calved 2-15-46; sire, Black Ruler 2d of Locust Hill 687826; West Woodlawn Farm, Creston, Illinois 400.00

Brokhaven Blackbird 937704, calved 2-27-46; sire, Peerless Rebellion 10th 776035; Slife & Son. Milford, Illinois 250.00

Miss Burgess of Greenmere, calved 4-20-46; sire, Burgess Blackcap Dell 742650; B. A. Dye, Princeton, Illinois 425.00

Pines Barbara 30th 921396, calved 4-14-46; sire, Pine's Ballindalloch 530412; Slife & Son, Milford, Illinois 370.00

Eileenmere's Lass 6th 864102, calved 8-25-45; sire, Blackcap Eileenmere 21st 644-387; Beaver Ridge Farm, Middletown, Indiana 335.00

Hoosier Blackbird B. 3d 864104, calved 11-11-45; sire, Blackcap Eileenmere 21st 644387; J. Garrett Tolan, Pleasant Plains, Illinois 675.00

Hoosier Blackcap McHenry, calved 2-22-46; sire, Blackcap Eileenmere 21st 644387; Dr. White, Clinton, Indiana 435.00

Miss Revolt of Greenmere, calved 6-4-46; sire, Erica's Black Revolt 713775; Slife & Sons, Milford, Illinois 300.00

Miss Rose of Greenmere, calved 9-26-46; sire, Royal Bandolier of Glen Ross 2d 700701; B. A. Dye, Princeton, Illinois 235.00

Bandolier Black Lass, calved 6-25-46; sire, Royal Bandolier of Glen Ross 2d 700701; B. A. Dye, Princeton, Illinois 250.00

Cricket Girl S., calved 1-2-46; sire, Barbarian of Rosemere 128th 524686; A. D. Bradshaw, Smithshire, Illinois 225.00

Beau's Eulima Erica 930194, calved 11-8-45; sire, Ames Plantation Best Beau 680-526; Edwin Cissna, Christney, Indiana 400.00

Erona M. 10th of Pope 551641, calved 5-10-38; sire, Burgess 42d 505615; Edwin Cissna & Son, Christney, Indiana 560.00

Enchantmere of Locust Hill 524654, calved 6-11-37; sire, Queenmere's Earl 489544; Thomas Troy, Hammond, Illinois 410.00

Esther Blackbird of B. H. 671412, calved 3-3-42; sire, Bar Marshall Barb 582827; A. D. Bradshaw, Smithshire, Illinois 450.00

Blackberry Evergood, calved 2-23-44; sire, Fountain Glen Revolution 67th 641309; Princeton Farms, Princeton, Indiana 410.00

Erica E. M. 12th 610228, calved 7-1-40; sire, Evergreen Marshall 12th 479862; C. L. Bartley, Terre Haute, Indiana 410.00

Rebellion's Blackbird G. 42d 689149, calved 4-17-42; sire, Knoll View Rebellion 492-283; Dr. White, Clinton, Indiana 500.00

Blackbird Lassie W. 24th 749519, calved 2-14-43; sire, Eileenmere 201st 535221; Beaver Ridge Farm, Middletown, Indiana 480.00

Prizemere's Barbara E. G. 750294, calved 10-6-43; sire, Marshall Burgess K. 645-732; Goose Creek Farm, Muscatine, Iowa 500.00

Hilldale's Enchantress 10th 551343, calved 4-3-38; sire, Eileenmere 158th 503151; C. L. Bartley, Terre Haute, Indiana 525.00

South Oaks Stock Farm

. . . . . Maryville, Missouri

Bred Cows and Heifers for Sale

Ericas, Miss Burgess, Blackcaps, Blackbirds and Prides. Some open heifers, all of breeding age bred to one of two grandsons of EILEENMERE 85th. Some YOUNG BULLS of the EILEENMERE breeding or ENVIOUS BLACKCAP B. 6th, all good quality and top blood lines. . . . I can now spare one of my Herd Bulls, a Blackcap sired by EILEENMERE 428th, a son of EILEENMERE 85th. This is a Show Bull in any class, two year old last September, an exceptional breeder and very gentle. Come take a look.

HAL T. HOOKER, MARYVILLE, MO.

From Your Association Office

Our Box Score — **Comparing Fiscal Years**

Registrations first 7 months 1947	60,802	
Registrations first 7 months 1946	49,508	
Transfers first 7 months 1947	44,822	
Transfers first 7 months 1946	41,058	
New members first 7 months 1947	1,151	
New members first 7 months 1946	1,127	

We have had many requests for the 1947 Show Classifications. It is printed below:

1. 2 Yr. old bulls calved May 1, 1944, to April 30, 1945
2. Sr. Yr. bulls calved between May 1, and December 31st, 1945
3. Jr. Yr. bulls calved January 1, and April 30th, 1946
4. Summer Yr. bulls calved May 1, and August 31st, 1946
5. Sr. calf bulls calved September 1, and December 31st, 1946
6. Jr. calf bulls calved January 1, and April 30, 1947
7. Summer Jr. bull calves, calved May 1, and August 31, 1947 (After October 1st shows)
8. Grand Champion Bull
9. Reserve Champion Bull
10. 3 Bulls, any age, owned by exhibitors
11. 2 Bulls bred and owned by exhibitors
12. 2 Yr. old Heifers calved between January 1, and June 30, 1945
13. Sr. Yr. Heifers calved between July 1, and December 31st, 1945
14. Jr. Yr. Heifers calved between January 1, and April 30, 1946
15. Summer Yr. Heifers calved between May 1, and August 31st, 1946
16. Sr. calves calved between September 1, and December 31st, 1946
17. Jr. calves, calved between January 1, and April 30th, 1947
18. Summer Jr. Heifer calves, calved between May 1, and August 31st, 1947 (After October 1st shows)
19. Grand Champion Female
20. Reserve Champion Female
21. Get-of-sire. 4 animals from above classes, both sexes represented, owned by exhibitors.
22. Graded Herd 1 bull from class 2, 1 female from class 12 or 13, 1 female from classes 14 or 15, and one from 16 or 17.
23. Pair of females, any age, bred and owned by exhibitors
24. Pair of Yrs., 1 bull from class 3 or 4, and 1 Heifer from 14 or 15, owned by exhibitors
25. Pair of calves, 1 bull from class 5 or 6, and 1 Heifer from class 16 or 17, bred and owned by exhibitors
26. Produce of dam—2 animals, either sex from above classes

• • •

For new members—"How to register Aberdeen-Angus Cattle, Rules and Regulation," 1947 edition. It's free for the asking!

Send the publicity director news about Aberdeen-Angus activity in your territory.

American Aberdeen-Angus Breeders Association

"Superior Beef Breed"

DEPT. AJ-3 UNION STOCK YARDS CHICAGO 9, ILL.

Minnesota Breeders' Sale

Luverne, Minnesota, May 1st

SUMMARY:

64 Lots	$18635.00, average	$ 291.17
26 Bulls	8410.00, average	323.46
38 Cows	10225.00, average	269.08
Top 5 Head	2470.00, average	494.00
Top 10 Head	4415.00, average	441.50
Top 15 Head	6165.00, average	411.00

Top Bull—Blackcap Repeater 5th 894351; calved May 17, 1945; sire Juana's Repeater of Ada 674961; dam Blackcap Bess 15th of Ada 674959; consigned by John A. McKinny, Granite Falls, Minnesota; purchased by Aledo M. Welk, Blue Earth, Minnesota **535.00**

Second Top Bull—Patriot's K. Pride of Elmdale 894749; calved November 9, 1945; sire Patriot C. 649709; dam Klyda S. 4th 720415; consigned by Eikmeier Brothers, Pipestone, Minnesota; purchased by Edward Schultz, Rushmore, Minnesota **525.00**

Third Top Bull—Highland Blackmere 2d 908356; calved January 6, 1946; sire Highland Barbara Eclipse 725516; dam Bill's Blackbird 2d 469573; consigned by Campbell Brothers, Utica, Minnesota; purchased by Geo. Kinker, Sr., Lakefield, Minnesota **500.00**

Top Cow—Elbance Marshall 11th of Madelia 694837; calved April 16, 1942; sire Elban Revolution 497931; dam Elbetta 3d 443808; consigned by E. W. Brown, Luverne, Minnesota; purchased by Brezee & Son, Clear Lake, South Dakota **470.00**

BULLS:

Elbar Revolution 28th 942503, (Walter Brunsvold), calved 2-24-46; sire, Elbar Revolution 8th 546756; Marlin Melbrandt, Fairmont, Minnesota 200.00

Highland McBlack 875998, (Campbell Bros.), calved 4-11-45; sire, Blackcapmere 121st 480102; Ben Severson, Kenneth, Minnesota 360.00

Highland Barmere, (Campbell Bros.), calved 6-22-45; sire, Blackcapmere 121st 480-102; Malcolm Hargrove, Rochester, Minnesota 410.00

Highland Blackmere 2d 908356, (Campbell Bros.), calved 1-6-46; sire, Highland Barbara Eclipse 735516; George Klinker, Sr., Lakefield Minnesota 500.00

Highland Prince Ito, (Campbell Bros.), calved 4-9-46; sire, Enchanter 4th of Bordulac 755483; John D. Otwursen, Delhi, Minnesota 200.00

Blackbird Lad 6th of Elmdale 894742, (Eikmeier Bros.), calved 9-3-45; sire, Blackcap Revolution 2d of Ada 546704; Orvid Anderson, Aurelia, Iowa 395.00

Patriot's K. Pride of Elmdale 894749, (Eikmeier Bros.), calved 11-9-45; sire, Patriot C. 649709; Edward Schultz, Rushmore, Minnesota 525.00

Elban's Erastic H., (Alfred M. Falkenhagen), calved 6-28-45; sire, Elban Revolution 497931; Carl G. Leo, Hadley, Minnesota 250.00

Oak Park Blackcap 50th 908918, (Lloyd W. Griffith & Sons), calved 12-24-45; sire, Viewlawn Blackcap 217th 761969; Wayne W. Hassebrock, Sibley, Iowa 210.00

Aberfoyle Nosegay 928227, (Archie McGregor), calved 1-28-46; sire, Elbar Earl Marshall 542043; Henry Weoldeman, Rushmore, Minnesota 400.00

Prince A. 2d of Mapleton 880515, (Bruce D. McGregor), calved 9-12-45; sire, Elba Chief of Mapleton 654582; Hub Kuback, Luverne, Minnesota 345.00

Phil Marshall 7th 891271, (Byron McGregor), calved 11-25-45; sire, Elbar Earl Marshall 542043; L. D. Russell, Madelia, Minnesota 410.00

Blackcap Repeater 5th 894351, (John A. McKinny), calved 5-17-45; sire, Juana's Repeater of Ada 674961; Aledo M. Welk, Blue Earth, Minnesota 535.00

Sent for record, (Herbert L. Mensch), calved 11-17-45; sire, Blackbird's Marshall 12th 686241; E. W. Johnson & Son, St. Peter, Minnesota 370.00

LEWAND'S

. . . The Home of POPULAR FAMILIES

The Peer is Here

and coming up is

Prince Eric of Lewand's

Dam: **Juanerra Erica 100th**

Sire: **Prince Eric of Sunbeam**

PRINCE ERIC of LEWAND'S is of the TYPE and CONFORMATION of His Great Sire, PRINCE ERIC of SUNBEAM, and His Dam is our Foundation JUANERRA ERICA Cow. Visitors are always welcome at LEWAND'S; come and see these Two Great Bulls, and our Cow Herd.

Lewis Anderson **Chillicothe, Missouri**

Farm 3 Mi. East on North Wheeling Road

Pedigrees

A complete five-generation pedigree for only **65c each.** Send the name and number of your bull or cow together with date of calving and the name and number of the sire and dam and we will supply a typewritten pedigree at this low rate for as many as you may order.

Aberdeen-Angus Journal
WEBSTER CITY, IOWA

Elbamar 2d 678585

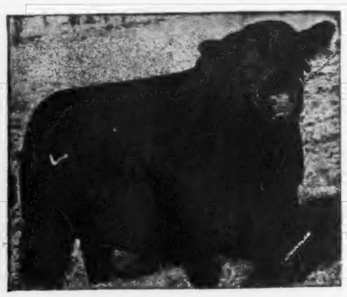

Elbamar 2d 678585
Calves by him sold in the 1946 and 1947 National Sale, Chicago, have averaged over $1500.00.

→ The Sire of the 1947 National Sale and Show Champion →

R. E. & R. H. BELL, Owners
McCREDIE, MO.

El-Jon Eric 852085

Bellands Farm

One Mile East of KINGDOM CITY, MISSOURI, on U. S. 40

McCredie, Missouri

Big Boy 34th 907573, (Marlin Milbrandt), calved 10-22-45; sire, Sonny Boy 21st 779019; Wallace Gersthardt, Cambria, Minnesota 290.00

Bell Boy of Boulder Front 9th 909918, (J. Ivan Sample), calved 9-22-45; sire, Harken's Bell Boy 659014; Albert Waring, Emery, South Dakota 260.00

Bell Boy of Boulder Front 10th 909921, (J. Ivan Sample), calved 11-3-45; sire, Harken's Bell Boy 659014; Livy Anchstetter, Granville, Iowa 190.00

Bell Boy of Boulder Front 12th, (J. Ivan Sample), calved 2-1-46; sire, Harken's Bell Boy 659014; W. J. Johnson, Balalian, Minnesota 165.00

No name, (Bruno Teuchert), calved 10-21-45; sire, Escort Revolution of Madelia 764211; Joseph Hulbuman, Heron Lake, South Dakota 330.00

No Name (Bruno Teuchert), calved 11-24-45; sire, Escort Revolution of Madelia 764211; Harry N. Overgaard, Centerville, South Dakota 310.00

No Name, (Bruno Teuchert), calved 12-13-45; sire, Escort Revolution of Madelia 764211; Carl Hang, Jasper, Minnesota 280.00

Sent for record, (Bruno Teuchert), calved 12-16-45; sire, Escort Revolution of Madelia 764211; Roy G. Divine, Arco, Minnesota 230.00

Sent for record, (Bruno Teuchert), calved 12-17-45; sire, Escort Revolution of Madelia 764211; A. R. Goss, St. James, Minnesota 400.00

Sent for record, (Emil Travland), calved 5-10-46; sire, Jet's Black Mischief 763363; Johnson Estate, Balalian, Minnesota 165.00

Jet's Elta B., (Emil Travland), calved 11-1-45; sire, Jet's Black Mischief 763363; A. R. Voss, St. James, Minnesota 240.00

Brant of Minnesota 925993, (University of Minnesota), calved 1-5-46; sire, Baron Brant of Clay's Burgess 2d 740676; Alvin Peterson, Centerville, South Dakota 440.00

COWS:

Blackcap of Valley Mound 5th 548619, (E. A. & E. W. Brown), calved 5-14-38; sire, Eston of Valley Mound 3d 507979; C. E. Ortman, Canistola, South Dakota 325.00

Ebnight's Elba 659102, (E. W. Brown), calved 5-18-41; sire, Ebnight of Valley Mound 3d 533165; Verelyn Mann, Luverne, Minnesota 260.00

Edella of Valley Mound 16th 704410, (E. A. & E. W. Brown), calved 4-15-42; sire, Ebnight of Valley Mound 3d 533165; John Mann, Luverne, Minnesota 285.00

Elbance Marshall 11th of Madelia 694857, (E. W. Brown), calved 4-16-42; sire, Elban Revolution 497931; Brezee & Son, Clear Lake, South Dakota 470.00

Elbance Revolution of Madelia 2d 694859, (E. W. Brown), calved 5-5-42; sire, Elban Revolution 497931; Henry Martinmaas, Orient, South Dakota 300.00

Elvida Madelia 694871, (E. W. Brown), calved 5-12-42; sire, Prize Repeater of Bordulac 489054; M. L Snyder, Madelia, Minnesota 345.00

Elvida Revolution of Madelia 694863, (E. W. Brown), calved 5-22-42; sire, Elban Revolution 497931; W. M. Otthof, Pipestone, South Dakota 300.00

Elba Empress Madelia 694865, (E. W. Brown), calved 5-26-42; sire, Elban Revolution 497931; Lloyd Long, Luverne, Minnesota 300.00

Elblito of Madelia 2d 694864, (E. W. Brown), calved 5-26-42; sire, Prize Repeater of Bordulac 489054; Henry Martinmaas, Orient, South Dakota 365.00

Elba Angeline 694868, (E. W. Brown), calved 5-31-42; sire, Prize Repeater of Bordulac 489054; Emil Travland, Alden, Minnesota 315.00

Elba Favorite 5th 694867, (E. W. Brown), calved 5-31-42; sire, Elban Revolution 497931; Arnold Martinmaas, Faulkton, South Dakota 275.00

Elbance Marshall 12th of Madelia 694872, (E. W. Brown), calved 7-16-42; sire, Prize Repeater of Bordulac 489054; Alvin Peterson, Centerville, South Dakota 305.00

Elba Irene of Madelia 3d 777148, (E. W. Brown), calved 9-12-43; sire, Boland of Valley Mound 3d 503577; F. W. Miller, Mapleton, Minnesota 310.00

Elba Rose of Madelia 2d 777150, (E. W. Brown), calved 9-14-43; sire, Boland of Valley Mound 3d 503577; M. L. Snyder, Madelia, Minnesota 350.00

Elba of Va'l y Mound 13th 808399, (E. W. Brown), calved 6-10-44; sire, Burgess Glencarnock 19th 562142; Ben Severson, Kenneth, Minnesota 305.00

Highland Blackcap 60th 876014, (Campbell Bros.), calved 6-28-45; sire, Blackcapmere 121st 480102; George Klinker, Lakefield, Minnesota 335.00

Highland Enchantress 4th, (Campbell Bros.), calved 4-5-46; sire, Highland Barbara Eclipse 735516; Alvin Peterson, Centerville, South Dakota 225.00

Enchantress 32d of Elmdale 894745, (Eikmeier Bros.), calved 9-19-45; sire, Blackcap Revolution 2d of Ada 546704; Alvin Peterson, Centerville, South Dakota 225.00

Elmdale's Eisa 30th 947297, (Eikmeier Bros.), calved 4-11-46; sire, Blackcap Revolution of Elmdale 803409; Fisher & Lloyd, Melford, Iowa 240.00

Jet's Evergreen 6th 693165, (Alfred M. Falkenhagen), calved 5-6-42; sire, Prince Jet of Ada 505251; Wayne W. Hasselbrock, Sibley, Iowa, (Bull calf to Alvin Peterson, Centerville, South Dakota for $165.00) 350.00

Sent for record, (Alfred M. Falkenhagen), calved 4-10-46; sire, Elban Revolution 497931; Alvin Peterson, Centerville, South Dakota 250.00

Sent for record, (Alfred M. Falkenhagen), calved 4-26-46; sire, Elban Revolution 497931; Alvin Peterson, Centerville, South Dakota 235.00

Phyllis Mirky Marshall 4th, (Bruce D. McGregor), calved 1-5-46; sire, Phil 6th 753731; Alvin Peterson, Centerville, South Dakota 200.00

Mary Elfleda of Fairway 21st 838142, (John McKinney), calved 5-7-45; sire, Dolly's Bell Boy of Ada 697906; Alvin Peterson, Centerville, South Dakota 225.00

Elba of Truman 779383, (Herbert L. Mensch), calved 10-14-43; sire, Pippin of Winnebago 626165; L. D. Russell, Madelia, Minnesota 345.00

Marshall's Bonnie Blue A. 888447, (F. W. Miller), calved 8-20-45; sire, Royal Prince Jet 632203; L. D. Russell, Madelia, Minnesota 225.00

Evidence of Boulder Front 2d 506782, (J. Van Sample), calved 9-27-35; sire, Black Beauty's Boy 2d 475610; H. O. Siderhah & Son, Redding, Minnesota 205.00

El Bethel J. 10th 549642, (J. Ivan Sample), calved 6-8-38; sire, Elververe 495525; Wayne Hassebrock, Sibley, Iowa 200.00

Darling Lady of Boulder Front 5th 661830, (J. Ivan Sample), calved 9-16-41; sire, Revolution Blackman 546318; H. O. Siderhah & Son, Redding, Minnesota 205.00

Sent for record, (Bruno Teuchert), calved 1-7-46; sire, Escort Revolution of Madelia 764211; Ben Matzke, Lamberton, Minnesota 220.00

No Name, (Bruno Teuchert), calved 2-12-46; sire, Escort Revolution of Madelia 764211; Fred Hassebrock, Sibley, Iowa 195.00

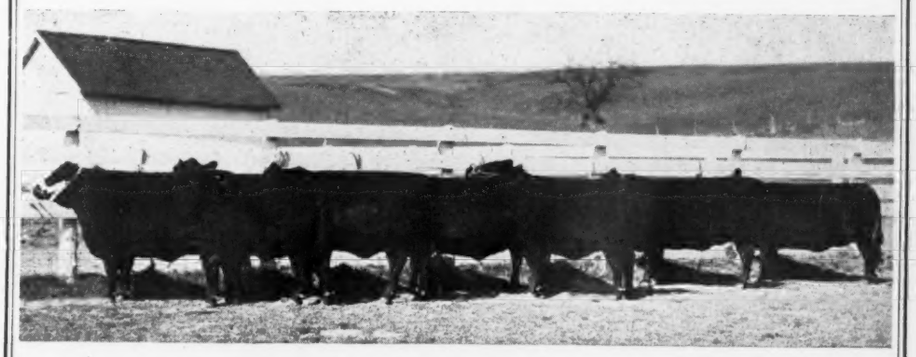

You cannot ignore the QUALITY — CONFORMATION — TYPE — COMPACTNESS — THICKNESS — of either the Bulls or Females as shown by these pictures of typical TARKIO Sires and Breeding Matrons.

QUALITY ALL DOWN THE LINE

OFFERING:

100 Yearling Heifers

Bulls, Cows or Heifers, bred or open, for sale at all times.

Backed by GRAND CHAMPION BREEDING

For Herd improvers — or for foundation — REASONABLY PRICED — See or write.

. Visitors Always Welcome

A. H. SCHMIDT & SON

Stock Yards Station **Kansas City, Missouri**

"Home of Champions" Sale

Do-Je-Rae Farms—A. E. Payne

Friday, June 27

Sale at 7:00 P. M. Eastern Standard Time—on West Columbia Street

SPRINGFIELD, OHIO

45 Head

Write for Catalog

A. E. PAYNE SPRINGFIELD, OHIO

No Name, (Bruno Teuchert), calved 2-14-46; sire, Escort Revolution of Madelia 764211; Henry Martinmaas, Orient, South Dakota 250.00

No Name, (Bruno Teuchert), calved 6-18-46; sire, Escort Revolution of Madelia 764211; Alvin Peterson, Centerville, South Dakota 175.00

No Name, (Bruno Teuchert), calved 6-25-46; sire, Escort Revolution of Madelia 764211; Alvin Peterson, Centerville, South Dakota 155.00

Sent for record, (Bruno Teuchert), calved 7-18-46; sire, Escort Revolution of Madelia 764211; Orville Maderson, Luverne, Minnesota 160.00

Jet's Edella A., (Emil Travland), calved 3-1-46; sire, Jet's Black Mischief 763363; H. W. Sawyer & Son, Howard, South Dakota 250.00

Highland Erica B. 876012, (Campbell Bros.), calved 6-19-45; sire, Blackcapmere 121st 480102; Henry Martinmaas, Orient, South Dakota 315.00

Highland Barbara, (Campbell Bros.), calved 4-20-46; sire, Highland Bar 200th 844-640; Fisher & Floyd, Melford, Iowa 230.00

IN SERVICE

Eileenmere 639th **Prince Sunbeam 213th**

Guaranteed Top Calves for Discriminating Buyers

TRIMBLE, MISSOURI — A. D. BARR

KANSAS CITY, MISSOURI — GEORGE DeHAVEN

LIBERTY, MISSOURI — RUSSELL DECKER

Red Oak Farm

50 Miles Southeast of Joplin, Missouri

Rocky Comfort - - - Missouri

The BEST BULLS are the CHEAPEST in the long run and we are proud of Our HERD BULLS . . . .

Beefmaker 38th 767271 and
Pride's Eric of Clearwater 3d 876498

and we think

GOOD COWS ARE IMPORTANT TOO and we have just added to our Herd THIRTEEN OUTSTANDING FEMALES

6 from Angus Valley Farms ..... Sand Springs, Oklahoma
1 from C. E. Reed ..... Wichita, Kansas
1 from Penney & James ..... Hamilton, Missouri
5 from Johnston Brothers ..... Belton, Missouri

McHenry Barbaras; Miss Burgess; Pride of Aberdeen and Ballindalloch Blackbirds are represented in the above lot.

Chester & Crystal Davidson, Owners

WICHITA 7 — 231 So. Hydraulic Ave. — KANSAS

Evergreen Stock Farm

Marshalltown, Iowa, April 21st

SUMMARY:

70 Lots	821075.00,	average	$ 301.07
25 Bulls	9185.00,	average	367.40
45 Cows	11890.00,	average	264.22
Top 5 Head	3300.00,	average	660.00
Top 10 Head	5305.00,	average	530.50
Top 15 Head	7010.00,	average	417.33

Top Bull—Revocap M. 851688; calved January 15, 1945; sire, Revodent 650683; dam, Blackcap Lady M. of Pope 650671; H. P. Wilkinson, Mitchellville, Iowa 1250.00

Top Cow—Evergreen Eileen W. 358th 778-018; calved August 29, 1943; sire, Mercermere 650116 dam, Evergreen Eileen W. 318th 647687; G. A. Morgan & Son, Aledo, Illinois 450.00

Top Cow—(Tie)—Evergreen Erica W. 378th 837122; calved November 17, 1944; sire, Mercermere 650116; dam, Evergreen Erica W. 288th 608357; Frank Riehl, Dana, Iowa 450.00

BULLS:

Mercermere 650116, calved 5-2-41; sire, Eileenmere 300th 564870; L. V. Robinson, Reinbeck, Iowa 575.00

Effimerian 748004, calved 5-24-43; sire, Effileenmere 566863; E. J. Bergt & Son, Schuyler, Nebraska 500.00

Revocap M. 851688, calved 1-15-45; sire Revodent 650683; H. P. Wilkinson, Mitchellville, Iowa 1250.00

Evergreen Mercermere W. 208th 837123, calved 11-21-44; sire, Mercermere 650-116; Neil Bros., Gladbrook, Iowa 410.00

Evergreen Mercermere W. 231st 883779, calved 5-9-45; sire, Mercermere 650116; Snyder Bros., Tama, Iowa 300.00

Evergreen Mercermere W. 230th 883801, calved 5-20-45; sire, Mercermere 650116; Wayne McQuilkin, LaPorte City, Iowa 350.00

Evergreen Mercermere W. 229th 883804, calved 5-27-45; sire, Mercermere 650116; Lawrence Costello, Blue Springs, Nebraska 300.00

Evergreen Merceremere W. 228th 883813, calved 6-26-45; sire, Mercermere 650116; Mallory & Mallory, Hampton, Iowa 310.00

Evergreen Mercermere W. 227th 883820, calved 8-10-45; sire, Mercermere 650116; James Meade, Oxford, Iowa 325.00

Evergreen Mercermere W. 226th 883821, calved 8-12-45; sire, Mercermere 650116; Lawrence Costello, Blue Springs, Nebraska 300.00

Evergreen Mercermere W. 234th 883824, calved 9-5-45; sire, Mercermere 650116; Frank Mussig & Sons, Gladbrook, Iowa 325.00

Evergreen Mercermere W. 223d 883825, calved 9-14-45; sire, Mercermere 650116; Albert P Smith, New Sharon, Iowa 525.00

Evergreen Mercermere W. 224th 883828, calved 10-17-45; sire, Mercermere 650-116; Lawrence Costello, Blue Springs, Nebraska 300.00

Evergreen Mercermere W. 233d 883784, calved 5-2-45; sire, Mercermere 650116; W. J. Klousia, Hampton, Iowa 300.00

Evergreen Eileenmere W. 440th 939756, calved 4-27-46; sire, Effimerian 748004; Lawrence Costello, Blue Springs, Nebraska 290.00

Evergreen Eileenmere W. 437th 939752, calved 4-24-46; sire, Effimerian 748004; Irving Klousia, Hampton, Iowa 290.00

Evergreen Eileenmere W. 435th 939751, calved 4-23-46; sire, Effimerian 748004; Lawrence Costello, Blue Springs, Nebraska 285.00

Evergreen Eileenmere W. 414th 939727, calved 4-3-46; sire, Effimerian 748004; Lawrence Costello, Blue Springs, Nebraska 275.00

Evergreen Eileenmere W. 442d 939757, calved 4-28-46; sire, Effimerian 748004; Lawrence Costello, Blue Springs, Nebraska 285.00

Evergreen Eileenmere W. 417th 939732, calved 4-6-46; sire, Effimerian 748004; Lawrence Costello, Blue Springs, Nebraska 260.00

Evergreen Eileenmere W. 426th 939741, calved 4-13-46; sire, Effimerian 748004; Lawrence Costello, Blue Springs, Nebraska 275.00

Evergreen Eileenmere W. 413th 939733, calved 4-7-46; sire, Effimerian 748004; Lawrence Costello, Blue Springs, Nebraska 260.00

Evergreen Eileenmere W. 423d 939738, calved 4-9-46; sire, Effimerian 748004; Loren A. Bawford, Belmond, Iowa 295.00

Evergreen Eileenmere W. 421st 939739, calved 4-9-46; sire, Effimerian 748004; Lawrence Costello, Blue Springs, Nebraska 290.00

Evergreen Eileenmere W. 434th 939750, calved 4-22-46; sire, Effimerian 748004; Arthur Veren, State Center, Iowa 310.00

COWS:

Evergreen Trojan W. 276th 575858, calved 3-11-39; sire, Revolution's Lad 531821; Harold McCulloch, Kellogg, Iowa 265.00

Evergreen Trojan W. 278th 575863, calved 3-18-39; sire, Revolution's Lad 531821;

J. E. Brown & Son, Aledo, Illinois	265.00
Evergreen Erica W. 266th 575870, calved 3-24-39; sire, Revolution's Lad 531821; C. R. Peters, Des Moines, Iowa	350.00
Evergreen Eileen W. 298th 608346, calved 3-6-40; sire, Revolution's Lad 531821; Ralph O. Mills, Winterset, Iowa	240.00
Evergreen Trojan W. 291st 608353, calved 3-15-40; sire, Revolution's Lad 531821; Perry Sexton, Marshalltown, Iowa	310.00
Evergreen Erica W. 288th 608357, calved 3-19-40; sire, Revolution's Lad 531821; Meier Bros., Melbourne, Iowa	395.00
Evergreen Eileen W. 305d 647679, calved 3-12-41; sire, Evergreen Elegant W. 571-679; Ed Kammeyer, Tripoli, Iowa	300.00
Evergreen Eileen W. 301st 647681, calved 3-17-41; sire, Evergreen Elegant W. 571-679; E. P. Davis, Millerton, Iowa	245.00
Evergreen Elba W. 309th 647684, calved 3-24-41; sire, Evergreen Elegant W. 571-679; Irving Klousia, Hampton, Iowa	265.00
Evergreen Elba W. 305th 647685, calved 3-26-41; sire, Evergreen Elegant W. 571-679; Harold McCulloch, Kellogg, Iowa	305.00
Evergreen Erica W. 304th 647690, calved 4-3-41; sire, Evergreen Elegant W. 571-679; C. R. Peters, Des Moines, Iowa	310.00
Evergreen Trojan W. 312th 647692, calved 4-8-41; sire, Evergreen Elburn W. 100th 571678; Russell Danley, Prairie City, Iowa	295.00
Evergreen Eileen W. 323d 695238, calved 5-21-42; sire, Evergreen Elegant W. 571-679; H. B. Wilkinson, Schuyler, Nebraska	325.00
Evergreen Eileen W. 333d 695243, calved 6-3-42; sire, Evergreen Elegant W. 571-679; Ed Kammeyer, Tripoli, Iowa	285.00
Evergreen Elba W. 322d 695248, calved 6-12-42; sire, Evergreen Elegant W. 571679; Frank Riehl, Dana, Iowa	295.00
Evergreen Elba W. 330th 695256, calved 6-27-42; sire, Evergreen Elegant W. 571-679; E. J. Bergt & Son, Schuyler, Neb.	290.00
Evergreen Eileen W. 358th 778018, calved 8-29-43; sire, Mercermere 650116; G. A. Morgan & Son, Aledo, Illinois	450.00
Evergreen Elba W. 359th 778019, calved 9-5-43; sire, Mercermere 650116; E. J. Bergt & Son, Schuyler, Nebraska	335.00
Evergreen Erica W. 361st 778021, calved 9-11-43; sire, Mercermere 650116; Russell Danley, Prairie City, Iowa	345.00
Evergreen Elba W. 363d 778023, calved 9-19-43; sire, Mercermere 650116; Ed Kammeyer, Tripoli, Iowa	325.00
Evergreen Erica W. 365th 778024, calved 9-21-43; sire, Mercermere 650116; Price	

4 Daughters of Eileenmere 602d

Our Chief Herd Sire, and Son of

EILEENMERE 85th

Averaged Over $500.00

In the Chariton Valley Sale

The Top Female of the Sale was

Barbara of Grisamer, Selling at $800.00

The general average of the sale was $269.00

My McHENRY BARBARAS are TOPS wherever you find them. . . You are welcome to visit GRISMERE Farms any time and see the difference.

Dean Grisamer **Cora, Missouri**

Chief Herd Bull **Eileenmere 649th 744027**

A Great Bull sired by EILEENMERE 487th

OUR COW HERD

Founded on Individuality, Proven Ancestors, and Popular Families—BLACKCAP BESSIES; GAMMERS; BALLINDALLOCH GEORGINAS and JILTS; MAID of BUMMERS MISS BURGESS; BALLINDALLOCH WITCH of ENDORS; JUANA ERICAS; ZARAS; MISSOURI and McHENRY BARBARAS; EDWINAS; CRIDLAN EVERGREENS; ELBAS and ELINE ERICAS; and Other Stable Families.

We believe in mating these proven Blood lines
we will succeed in the Aberdeen-Angus Business

"Watch for our early Spring 1948 Sale Date"

Johnston Brothers **Belton, Missouri**

ROY G. NOAH E. CHESTER B.

& McCabe, Oxford, Iowa 325.00

Evergreen Eileen W. 384th 883796, calved 5-8-45; sire, Mercermere 650116; A. L. Goecke, Marshalltown, Iowa 200.00

Evergreen Eileen W. 367th 778026, calved 9-25-43; sire, Mercermere 650116; H. P. Wilkinson, Mitchellville, Iowa 350.00

Evergreen Erica W. 370th 793646, calved 4-16-44; sire, Mercermere 650116; Price & McCabe, Oxford, Iowa 275.00

Evergreen Erica W. 378th 837122, calved 11-17-44; sire, Mercermere 650116; Frank Riehl, Dana, Iowa 450.00

Evergreen Trojan W. 379th 837132, calved 12-28-44; sire, Mercermere 650116; H. P. Wilkinson, Mitchellville, Iowa 400.00

Evergreen Elba W. 407th 883829, calved 12-6-45; sire, Mercermere 650116; Ralph O. Mills, Winterset, Iowa 185.00

Evergreen Erica W. 387th 883800, calved 5-17-45; sire, Mercermere 650116; Norbert Meade, Oxford, Iowa 225.00

Evergreen Elba W. 395th 883810, calved 6-18-45; sire, Mercermere 650116; H. B. Brown, Grundy Center, Iowa 255.00

Evergreen Elba W. 396th 883811, calved 6-20-45; sire, Mercermere 650116; A. L. Goecke, Marshalltown, Iowa 190.00

Evergreen Erica W. 397th 883812, calved 6-24-45; sire, Mercermere 650116; Ed Kammeyer, Tripoli, Iowa 230.00

Evergreen Erica W. 400th 883816, calved 7-27-45; sire, Mercermere 650116; Robert Morris, Lanark, Illinois 255.00

Evergreen Elba W. 402d 883818, calved 7-31-45; sire, Mercermere 650116; Wayne Hervitt, Bristol, Iowa 230.00

Evergreen Trojan W. 406th 883827, calved 10-14-45; sire, Mercermere 650116; A. L. Goecke, Marshalltown, Iowa 200.00

Evergreen Erica W. 405th 883826, calved 9-18-45; sire, Mercermere 650116; Roy A. Ritter, Reasnor, Iowa 255.00

Evergreen Elba W. 433d 939749, calved 4-21-46; sire, Effimerian 748004; A. L. Goecke, Marshalltown, Iowa 150.00

Evergreen Elba W. 448th 939761, calved 5-3-46; sire, Effimerian 748004; A. L. Goecke, Marshalltown, Iowa 150.00

Evergreen Eileen W. 410th 939730, calved 4-6-46; sire, Effimerian 748004; A. L. Goecke, Marshalltown, Iowa 170.00

Evergreen Erica W. 420th 939748, calved 4-18-46; sire, Effimerian 748004; Ed Kammeyer, Tripoli, Iowa 180.00

Evergreen Eileen W. 430th 939744, calved 4-17-46; sire, Effimerian 748004; Dick Van Zee, Prairie City, Iowa 180.00

Evergreen Elba W. 436th 939753, calved 4-24-46; sire, Effimerian 748004; A. L. Goecke, Marshalltown, Iowa 170.00

Evergreen Erica W. 438th 939754, calved 4-24-46; sire, Effimerian 748004; Dick Van Zee, Prairie City, Iowa 180.00

Evergreen Eileen W. 443d 939758, calved 4-28-46; sire, Effimerian 748004; Ed Kammeyer, Tripoli, Iowa 180.00

Evergreen Erica W. 449th 939762, calved 5-6-46; sire, Effimerian 748004; C. T. Rierson, Radcliffe, Iowa 155.00

Evergreen Erica W. 444th 939770, calved 5-28-46; sire, Effimerian 748004; C. T. Rierson, Radcliffe, Iowa 155.00

Page County Sale

Clarinda, Iowa, April 30th

SUMMARY:

64 Lots	**$18360.00, average**	**$**	**286.88**
19 Bulls	**7025.00, average**		**369.73**
45 Cows	**11335.00, average**		**251.88**
Top 5 Head	**3310.00, average**		**662.00**
Top 10 Head	**5290.00, average**		**529.00**
Top 15 Head	**6910.00, average**		**460.66**

Top Bull—General of Pagemere L. F. 4th 836983; calved January 17, 1945; sire General 82d of Lonjac 625361; dam Blackcap of Harlan 10th 725692; consigned by Pagemere Angus Farms, Clarinda, Iowa; purchased by Henry Horton, Maryville, Missouri 675.00

Second Top Bull—Prince Eric of Elburn 863652; calved April 13, 1945; sire Revolution H. 18th 631083; dam Evenoff Ercine 2d 551592; consigned by E. L. Osburn & Son, Bedford, Iowa; purchased by McCall & Koehler, Winterset, Iowa 560.00

Top Cow—Juanerra Erica 68th 612440; calved April 1, 1940; sire Emulate Enecho 532117; dam Juanerra Erica 23d 484173; consigned by Alvin Sunderman, Clarinda, Iowa; purchased by L. R. Morford, Iowa City, Iowa 1025.00

Second Top Cow—Elmere's Erica S. 894913; calved September 12, 1945; sire Elmere S. 3d 753248; dam Juanerra Erica 47th 558457; consigned by O. H. Steve & Sons, Clarinda, Iowa; purchased by Alvin Sunderman, Clarinda, Iowa 380.00

BULLS:

Ensign's Bell Epic Baron 905278, (Clyde W. Barr), calved 12-10-45; sire, Epic Baron B. 2d 669871; Albert Avery, Blockton, Iowa 350.00

Gay Repeater L. E. 935814, (Lloyd Eitzen), calved 11-3-45; sire, Repeater of Wheatland 12th 546655; F. E. Chamberlain, Malvern, Iowa 400.00

Prince Eric of Elburn 863652, (E. L. Osburn & Son), calved 4-13-45; sire, Revolution H. 18th 631083; McCall & Koehler, Winterset, Iowa 560.00

General of Pagemere G. J. 3d 887298, (Pagemere Angus Farms), calved 7-3-45; sire, General 82d of Lonjac 625361; C. W. Flotho, Clarinda, Iowa 300.00

General of Pagemere G. J. 4th 887296, (Pagemere Angus Farms), calved 6-21-45; sire, General 82d of Lonjac 625361; Hugo Steeve, Clarinda, Iowa 325.00

General of Pagemere L. F. 4th 836983, (Pagemere Angus Farms), calved 1-17-45; sire, General 82d of Lonjac 625361; Henry Horton, Maryville, Missouri 675.00

General 15th of Pagemere J. F. 887290, (Pagemere Angus Farms), calved 4-27-45; sire, General 82d of Lonjac 625361; Robert Otte & Son, Clarinda, Iowa 550.00

General of Pagemere L. F. 5th 877292, (Pagemere Angus Farms), calved 9-18-45; sire, General 82d of Lonjac 625361; Charles Buckner, Griswold, Iowa 400.00

Sent for record, (Renander Bros.), calved 2-2-46; sire, McHenry 43d 782025; Ralph Anderson, Essex, Iowa 290.00

Duke of Evanoff 2d 731738, (HK. William Russell), calved 9-17-42; sire, Ernoa's Duke 541601; McCall & Koehler, Winterset, Iowa 500.00

Quality Bell Boy 3d 864037, (HK. William Russell), calved 4-8-45; sire, Duke of Evanoff 2d 731738; Vern Woods, Auburn, Nebraska 300.00

Victor of Mount Hope 910694, (Charles Schilb), calved 10-5-45; sire, Shenandoah's Robin 756309; Dale Athen, Hamburg, Iowa 250.00

Bell Boy Darlor 10th 668503, (Alvin Sunderman), calved 10-2-41; sire, Bell Boy W. 8th 495355; Harold Baldwin, Hopkins, Missouri 300.00

Black Eston of Idealmere, (Alvin Sunderman), calved 7-2-45; sire, Juanerra Revo-

COOKED GRAINS!!

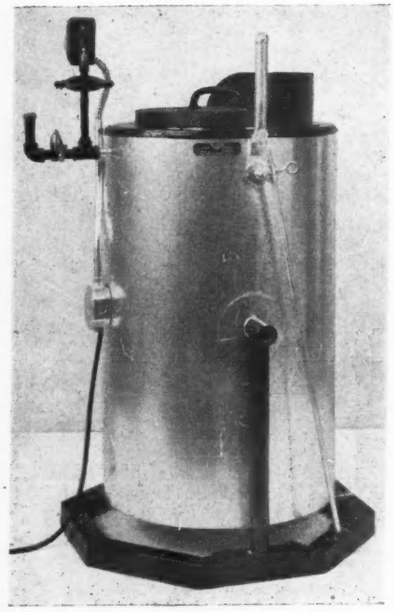

For Show and Sale Cattle

One Outstanding Breeder says:

"Barley

When cooked breaks down into soft white kernels about three times the size of uncooked grain, bursting and bulging with tender meat and thick paste-like gravy, oozing out. . . . One can imagine it as pure liquid fat, that needs only to be placed under the hide of an animal to give that smooth deep covering."

New, but Proven

Already used enthusiastically by hundreds of leading breeders throughout the country.

Economical

Six to eight kilowatts per batch of 50 pounds of dry grain.

Simple

Operated automatically by diaphragm pressure control.

Write for free literature without obligation

WADE H. FOSTER

The Huron Stock Food Cooker, Bad Axe, Michigan

lution 10th 731740; Merle Rudig, Griswold, Iowa 300.00

Juan of Idealmere, (Alvin Sunderman), calved 9-1-45; sire, Juanerra Revolution 10th 731740; Albert Henke, Clarinda, Iowa..... 450.00

Black Pilot 2d of Maple Home 904354, (L. J. Sunderman & Son), calved 7-16-45; sire, Chief Pilot 480241; C. R. Hull, Tarkio, Missouri 300.00

Burgess Eric M. 3d 612983, (R. J. Teachout), calved 2-28-40; sire, Burgess 35th 495516; O. & R. Farms, Scranton, Iowa 335.00

Byron Eric, (R. J. Teachout), calved 2-17-46; sire, Burgess Eric M. 3d 612983; G. J. Sunderman, Clarinda, Iowa..... 210.00

Glencoe's Black Lad 2d 894432, (Samuel C. England, Jr.), calved 9-10-45; sire, Beauty's Black Lad 3d 656330; U. H. Davis, Gravity, Iowa 230.00

COWS:

Blackbird of High Grove 56th 685638, (Darwin DeVoss), calved 1-27-42; sire, Blackcap Bandolier 17th 551137; Eugene Maloy, Unadilla, Nebraska..... 260.00

Elria's Lady 821713, (O. G. White & Son), calved 4-14-44; sire, Black Enchanter C. 577425; Elburn Chaney, Green Ridge, Missouri 210.00

Miss Burgess M. 112th 663444, (L. R. Morford), calved 2-27-40; sire, Proud Burgess 533937; R. J. Teachout & Sons, Shenandoah, Iowa 235.00

Elburn Elba 704785, (E. L. Osburn & Son), calved 4-14-42; sire, Earl K. Marshall 542359; Robert Otte & Son, Clarinda, Iowa 275.00

Burgomaster Enterprise 704793, (E. L. Osburn & Son), calved 5-10-42; sire, Burgomaster 6th; Lynn Rouse & Son, Diagonal, Iowa 250.00

Isabella 12th 818254, (E. L. Osburn & Son), calved 4-18-44; sire, Blackcapmere 178th 544162; G. Muir, Clearfield, Iowa 300.00

Elburn Elberma 2d 940741, (E. L. Osburn & Son), calved 3-19-46; sire, Revolution Blue Boy 6th 697427; John Warren, Maloy, Iowa 220.00

Blackbird of Elburn 2d 940745, (E. L. Osburn & Son), calved 4-1-46; sire, Revolution Blue Boy 6th 697427; John Warren, Maloy, Iowa 160.00

Queen of Pagemere M. F. 6th 877293, (Pagemere Angus Farms), calved 12-9-45; sire, General 82d of Lonjac 625361; Paul Mier, Essex, Iowa..... 250.00

Blackcap Joy of Tarkio 743516, (Pagemere Angus Farms), calved 3-25-43; sire, Blackcap Tarkio Joy 832d 542402; Alfred Sump, Clarinda, Iowa..... 240.00

Blue Belle of M. F. 894891, (John A. Rausch & Son), calved 9-13-45; sire, Barbarian of Rosemere 169th 675791; Elburn Chaney, Green Ridge, Missouri..... 150.00

Queen 6th of Maple Flat 894894, (John A. Rausch & Son), calved 10-25-45; sire, Eston Bertram 2d 564905; Clyde Barr, Red Oak, Iowa..... 170.00

Sent for record, (Renander Bros.), calved 5-28-45; sire, McHenry 43d 782025; Elburn Chaney, Green Ridge, Missouri..... 225.00

Sent for record, (Renander Bros.), calved 6-23-45; sire, McHenry 43d 782025; Harry Lehnhardt, Hancock, Iowa..... 190.00

Sent for record, (Renander Bros.), calved 5-29-45; sire, McHenry 43d 782025; H. Loganquist, Essex, Iowa..... 230.00

Blackbird Berdie 36th 468889, (HK. William Russell), calved 9-23-32; sire, Blackbird Bomano 422502; L. R. Houts, Hamburg, Iowa 250.00

Quality Blackbird 26th 929796, (HK. William Russell), calved 4-16-46; sire, Duke of Evanoff 2d 731738; Eugene Maloy, Unadilla, Nebraska 190.00

Elga D. 43d 745272, (HK. William Russell), calved 4-11-43; sire, Edifice F. 546-781; L. R. Houts, Hamburg, Iowa..... 285.00

Blackcap R. 20th 871997, (HK. William Russell), calved 5-6-45; sire, Duke of Evanoff 2d 731738; P. F. Pollock, Elliott, Iowa 280.00

Blackbird's Lassie R. 562800, (HK. William Russell), calved 11-30-38; sire, Erica Lad O. 517751; Anderson Bros., Riverton, Iowa 230.00

Sent for record, (Charles Schilb), calved 5-7-46; sire, Chief Pilot 480241; Elburn Chaney, Green Ridge, Missouri..... 155.00

Sent for record, (Charles Schilb), calved 5-13-46; sire, Chief Pilot 480241; Eugene Maloy, Unadilla, Nebraska..... 170.00

Sent for record, (Charles Schilb), calved 6-18-46; sire, Chief Pilot 480241; Elburn Chaney, Green Ridge, Missouri..... 155.00

Elmere's Blackcap Lady 894911, (O. H. Steeve & Sons), calved 7-1-45; sire, Elmere S. 3d 753248; Will Johnson & Son, Greenfield, Iowa 290.00

Elba Erica's Princess 894912, (O. H. Steeve & Sons) calved 8-23-45; sire, Elmere S. 3d 753248; R. J. Teachout & Son, Shenandoah, Iowa 240.00

Elmere's Erica S. 894913, (O. H. Steeve & Sons), calved 9-12-45; sire, Elmere S. 3d 753248; Alvin Sunderman, Clarinda, Iowa 380.00

Elba Marshall S. 8th 753251, (O. H. Steeve & Sons), calved 4-15-43; sire, Elmere 7th 510343; Roy Miller, Clarinda, Iowa 310.00

Miss Brevier 767311, (O. H. Steeve & Sons), calved 4-29-43; sire, Revolution Brevier 538454; Robert Otte & Son, Clarinda Iowa 225.00

Miss Brevier 2d 907724, (O. H. Steeve & Sons), calved 10-1-45; sire, Elmere 7th 510343; Lawrence Swank, Kellerton, Iowa 200.00

Evelina S. 5th 907718, (O. H. Steeve & Sons), calved 8-5-45; sire, Berteston Bar 722320; Wayland Hopley, Atlantic, Iowa 200.00

Miss Burgess of Sunshine 2d 907723, (O. H. Steeve & Sons), calved 9-27-45; sire, Elmere 7th 510343; Orville Moody, Auburn, Nebraska..... 350.00

Blackcap Empress S. 6th 907728, (O. H. Steeve & Sons), calved 10-15-45; sire, Berteston Bar 722320; Carl Zimmerman & Son, Maryville, Missouri..... 190.00

Elba's Cutie 907726, (O. H. Steeve & Sons), calved 10-2-45; sire, Berteston Bar 722-

"Home of Champions" Sale

Do-Je-Rae Farms—A. E. Payne

Friday, June 27

Sale at 7:00 P. M. Eastern Standard Time—on West Columbia Street

SPRINGFIELD, OHIO

45 Head

Write for Catalog

A. E. PAYNE SPRINGFIELD, OHIO

For Sale at Private Treaty!

50 OPEN HEIFERS ten to sixteen months of age.

10 COWS with CALVES at Side.

16 YEARLING BULLS twelve to eighteen months of age.

• • •

Within a radius of five miles of Danville are four hundred (400) head of registered ABERDEEN-ANGUS Cows in thirteen (13) different herds. Twenty (20) Herd Sires in service at this time, all from excellent blood lines. If you need or want ABERDEEN-ANGUS—come to DANVILLE, KENTUCKY. Buy one or a car load at REASONABLE PRICES. Write the Secretary.

• • •

S. A. HILL, President

Boyle County Aberdeen-Angus Breeders' Association

MANLEY McBEATH, Secretary, P. O. Box 68; Telephone: 1467-W 1

320; John A. Rausch & Son, Clarinda, Iowa 235.00

Elba Erica S. 3d 531635, (O. H. Steeve & Sons), calved 7-4-37; sire, Chief Pilot 480241; J. A. Jump, Fillmore, Missouri 180.00

Juanerra Erica 68th 612440, (Alvin Sunderman), calved 4-1-40; sire, Emulate Enecho 532117; L. R. Morford, Iowa City, Iowa 1025.00

Estonian Black Lassie 6th 731743, (Alvin Sunderman), calved 4-19-43; sire, Erica Escort Eston 3d 631902; John Whitten, Blockton, Iowa 265.00

Blackbird 12th of Maple Home 845183, (L. J. Sunderman & Son), calved 9-25-44, sire, Chief Pilot 480241; Floyd Grimm, Grand River, Iowa 300.00

Brae Blackbird 14th 845187, (L. J. Sunderman & Son), calved 2-3-45; sire, Chief Pilot 480241; Darwin Townsend, Clearmount, Missouri 245.00

Miss Blackcap 25th 881147, (R. J. Teachout), calved 4-4-45; sire, Burgess Eric M. 3d 612983; Kuntley & Bell, Nebraska City, Nebraska 235.00

Blackbird's Favorite 10th 881153, (R. J. Teachout), calved 7-1-45; sire, Burgess Eric M. 3d 612983; Anderson Bros., Riverton, Iowa 195.00

Black Jewell 5th 816686, (Lawrence Varley), calved 7-26-44; sire, Robinhood Revolution 6th 652359; Leland Douglass, Nebraska City, Nebraska 290.00

Black Lila 874011, (Lawrence Varley), calved 3-17-45; sire, Robinhood Revolution 6th 652359; Darwin Townsend, Clearmont, Missouri 265.00

Bandolier's Lady Erica 2d 657983, (O. G. White & Son), calved 5-21-41; sire, Eric Bandolier 2d 538052; Roy Miller, Clarinda, Iowa 230.00

Bette's Lady Blackbird 3d 747657, (O. G. White & Son), calved 4-5-43; sire, Eric Bandolier 2d 538502; J. A. Jump, Fillmore, Missouri 220.00

Erica Marie 14th 501525, (O. G. White & Son), calved 10-7-35; sire, Evolution Quality 442229; Anderson Bros., Riverton, Iowa 185.00

Junior Herd Sires

Eileenmere 901st & 925th

One Son Each of

Eileenmere 487th & 500th

■

We have to OFFER—HEIFERS, YOUNG BULLS and One HERD SIRE

■

Hoppler Bros.

22 Mi. N. of Springfield on St. Rt. 29

GREENVIEW, ILLINOIS

Iowa Southern Sale

Osceola, Iowa, April 29th

SUMMARY:

65 Lots	**$14750.00,**	**average**	**$ 226.92**
30 Bulls	**7615.00,**	**average**	**253.83**
35 Cows	**7135.00,**	**average**	**203.86**
Top 5 Head	**1925.00,**	**average**	**385.00**
Top 10 Head	**3495.00,**	**average**	**349.50**
Top 15 Head	**4905.00,**	**average**	**327.00**

Top Bull—Benz's L. Rena 851829; calved May 27, 1945; sire Barbara's Renomar 7th 746527; dam Benz's Blue Blood 670-289; consigned by Lois M. G. Eyerly, Winterset, Iowa; purchased by W. S. Hohneke, Afton, Iowa 425.00

Second Top Bull—Springhill Blinky Burgess 859538; calved June 22, 1945; sire Springhill Revelation 750778; dam Miss Burgess 3d of Harken Farms; consigned by Riley Marker, Lucas, Iowa; purchased by C. J. Boyle, Earlham, Iowa 410.00

Top Cow—Lady Elmland Ebba 15th—calved March 24, 1946; sire Ruth's Renomar 690074; dam Lady Elmland Ebba 5th 640003; consigned by G. Caldwell & Son, Humeston, Iowa; purchased by Harken Farms, Osceola, Iowa 300.00

Top Cow—Lady Elmland Ebba 15th—calved March 24, 1946; sire Ruth's Renomar 690074; dam Lady Elmland Ebba 5th 640003; consigned by G. Caldwell & Son, Humeston, Iowa; purchased by Harken Farms, Osceola, Iowa 300.000

Second Top Cow—Erica Ernestine B. A. S. 3d 866024; calved July 9, 1945; sire Black Prince of Ellston 640815; dam Ernestine B. 15th 761428; consigned by Bell & Sons, Osceola, Iowa; purchased by Ray Crittenden, Thayer, Iowa 255.00

BULLS:

Jocko Bakers Lad 930727, (Noel I. Baker), calved 4-12-46; sire, Baker Blackbird 754-876; Theo Miller, Grimes, Iowa 260.00

King Jahn Blackbird 930738, (Noel I. Baker), calved 4-23-46; sire, Jahn Joana 3d 585627; Robert Boord, Lamoni, Iowa 200.00

Blackcap Rev B. A. S. 914067, (Bell & Sons), calved 12-26-45; sire, Revolution of Pagemere 2d 725690; C. J. Riggle, Osceola, Iowa 310.00

Revolution B. A. S. 7th 914068, (Bell & Sons), calved 1-10-46; sire, Revolution of Pagemere 2d 725690; D. B. Airy & Sons, Derby, Iowa 290.00

Prince of West View 3d, (G. C. Caldwell & Son), calved 3-25-46; sire, Ruth's Renomar 690074; T. A. Jackson, Leon, Iowa 160.00

Quality of West View 4th, (G. C. Caldwell & Son), calved 3-28-46; sire, Ruth's Renomar 690074; Merle Spoon, Lucas, Iowa 245.00

Benz's L. Eco 851828, (Lois M. G. Eyerly), calved 5-10-45; sire, Double Blackcapper 648240; Ralph Mills, Winterset, Iowa 395.00

Benz's L. Rena 851829, (Lois M. G. Eyerly), calved 5-27-45; sire, Barbara's Renomar 7th 746527; W. S. Hohneke, Afton, Iowa 425.00

Revolution H. B. 3d 936297, (Harmon Bros.), calved 4-6-46; sire, Revolution H. 48th 732842; Carl Johnson & Son, Russell, Iowa 200.00

Revolution H. B. 5th 936301, (Harmon Bros.), calved 5-10-46; sire, Revolution H. 48th 732842; Joe Skarda, Tingley, Iowa 160.00

Revolution H. 71st 938717, (F. W. Hoover), calved 5-29-46; sire, Revolution's Bell Boy 521720; Otto Akers, Dectaur, Iowa 360.00

Revolution's H. 73d 938720, (F. W. Hoover), calved 7-10-46; sire, Revolution's Bell Boy 521720; A. E. Lacena & Sons, Afton, Iowa 250.00

Lad L. 2d, (Luce Angus Cattle Co.), calved 4-5-46; sire, Lamoni Lad H. 740833; E. R. Cecil, Creston, Iowa 195.00

Sent for record, (Cecil V. Lutz & Sons), calved 3-10-46; sire, Blackcapmere of Cloverly 19th 613924; E. G. Frank, Truro, Iowa 200.00

McBell Boy Benz 926910, (McKnipe & Son), calved 10-15-44; sire, Bell Boy Blackcap of Otter 713310; Roy Downey, Lorimor, Iowa 230.00

McBell Boy 2d of Otter 917546, (McKnipe & Son), calved 6-8-45; sire, Bell Boy Blackcap of Otter 713310; Robertson Bros., Melrose, Iowa 300.00

Bell McBenz 917548, (McKnipe & Son), calved 7-15-45; sire, Bell Boy Blackcap of Otter 713310; Frank Halm, Thayer, Iowa 310.00

Springhill Blinky Burgess 859538, (Riley Marker), calved 6-22-45; sire, Springhill Revelation 750778; C. J. Boyle, Earlham, Iowa 410.00

Enchanter of Riverdale 2d 941517, (Missen & Shields), calved 4-15-46; sire, Enchanter Estolite 783267; Frank Nelson, Osceola, Iowa 190.00

Enchanter of Riverdale 3d 941519, (Nissen & Shields), calved 5-17-46; sire, Enchanter Estolite 783267; Donald Davis, Osceola, Iowa 160.00

Blackcap's Jahn 934027, (G. L. Sage), calved 3-6-46; sire, Ehora 17th's Ebony Boy 662073; Fred Whiteley, Osceola, Iowa 150.00

Blackcap's Jahn 3d, (G. L. Sage), calved 3-22-46; sire, Ehora 17th's Ebony Boy 662073; O. D. Lecocq, Macksburg, Iowa 165.00

Buena's Erica Bell Boy 925246, (Darrel D. Smith), calved 1-1-46; sire, B. L.'s Erica Bell Boy 792727; Delbert Foster, Centerville, Iowa 200.00

Erica Bell Boy of Franka 925247, (H. W. Smith & Sons), calved 3-8-46; sire, B. L.'s Erica Bell Boy 792727; W. E. Gray, New Virginia, Iowa 260.00

Blackbird's Burline 934089, (Walter F. Vorhies & Sons), calved 4-7-46; sire, Burline of Oakdale 3d 615696; Weldon Greiman, Kellerton, Iowa 240.00

Burr Oak Buster 2d, (Walter F. Wiren), calved 5-18-45; sire, Thickset S. 2d 634-569; Johnson & Tesdell, Russell, Iowa 200.00

Burgess Boy of Harken Farms 880231, (Harken Farms), calved 9-10-45; sire, Eilean Burgess 31st 679662; Lester Cope, Leon, Iowa 300.00

Harken's Peer of Osceola 880237, (Harken Farms), calved 9-20-45; sire, Black Peer of Osceola 659004; R. B. Conrad, Lucas, Iowa 335.00

Harken's Juan Eilean 924645, (Harken Farms), calved 1-15-46; sire, Eilean Burgess 31st 679662; Ed Fils, Creston, Iowa 315.00

Bureau County

. . . . . The Heart of the Aberdeen-Angus Country

Get QUALITY plus PEDIGREE when looking for foundation females or outstanding herd bulls of Popular families.

Visit These Herds

C. E. BAUER & SON ..... LaMoille
KENNETH BENNETT ..... Sheffield
HARRY DUFFIELD ..... Ohio
B. A. DYE ..... Princeton
EHLERS BROS. ..... LaMoille
EICKMEIER & NORBERG ..... Princeton
EITEN BROS. ..... Zearing
KENNETH FIEDLER ..... Granville
GEORGE GIESE ..... Peru
PERRY HUSSER & SON ..... Princeton
CONRAD JOHNSON & SON ..... Princeton
LOST LAKE STOCK FARM ..... Buda
WM. MARTIN & SON ..... Wyanet
OLSON BROS. ..... Wyanet
A. L. PIPER & SON ..... Ohio
L. H. RAKER & SON ..... Princeton
HERMAN WIESE ..... Spring Valley
WM. YOUNG & SON ..... Spring Valley

All Inquiries promptly answered—Write:

Bureau County Aberdeen-Angus Breeders' Ass'n

WATSON F. LAWTON, Secretary **PRINCETON, ILLINOIS**

Sir Burgess of Harken Farms, (Harken Farms), calved 5-2-46; sire, Eilean Burgess 31st 679662; Frank Easter, Truro, Iowa 200.00

COWS:

Pride 23d of Harken Farms 818537, (Harken Farms), calved 8-5-44; sire, Black Peer of Osceola 659004; Lloyd Booth, Murray, Iowa 250.00

Proud Lassie of Harken Farms 837743, (Harken Farms), calved 11-6-44; sire, Douglass of Angus Valley 670096; G. W. Kauffman, Waukee, Iowa 335.00

Black Lassie 4th of Harken Farms 863879, (Harken Farms), calved 4-24-45; sire, Douglass of Angus Valley 670096; Mark T. Cox III, Cheyenne, Wyoming 230.00

Blackcap 10th of Harken Farms 863891, (Harken Farms), calved 5-19-45; sire, Cesor's Evader 701205; Boyd Ethington, Kellerton, Iowa 195.00

Harken's Elba 937316, (Harken Farms), calved 2-23-46; sire, Black Peer of Osceola 659004; Theo Miller, Grimes, Iowa 200.00

Peeress 4th of Harken Farms 939230, (Harken Farms), calved 4-3-46; sire, Black Peer of Osceola 659004; McKinzie & Son, Macksburg, Iowa 185.00

Elbalette 2d of Harken Farms 937321, (Harken Farms), calved 4-15-46; sire, Douglass of Angus Valley 670096; A. E. Lacena & Sons, Afton, Iowa 235.00

Gay Molly 2d of Harken Farms 939239, (Harken Farms), calved 4-18-46; sire, Monamere Baron 565208; Sims & Chaney, Green Ridge, Missouri 165.00

Miss Douglass of Harken Farms, (Harken Farms), calved 5-20-46; sire, Douglass of Angus Valley 670096; G. W. Kauffman, Waukee, Iowa 175.00

Molly of Harken Farms, (Harken Farms), calved 5-26-46; sire, Monamere Baron 565208; Sims & Chaney, Green Ridge, Mo. 150.00

Lady Jennet 1946 930721, (Noel I. Baker), calved 3-29-46; sire, Jahn Joana 3d 585-627; Sims & Chaney, Green Ridge, Mo. 155.00

Queen Blackbird Bess 3d 930736, (Noel I. Baker), calved 4-22-46; sire, Jahn Joana 3d 585627; Cecil Drake, Winterset, Iowa 150.00

Black Bourbon 30th 930746, (Noel I. Baker), calved 4-26-46; sire, Jahn Joana 3d 585627; Floyd Grimm, Grand River, Iowa 185.00

Erica Ernestine B. A. S. 3d 866024, (Bell & Sons), calved 7-9-45; sire, Black Prince of Ellston 640815; Ray Crittenden, Thayer, Iowa 255.00

Blackbird B. A. S. 6th 914066, (Bell & Sons), calved 8-18-45; sire, Black Prince of Ellston 640815; Mark T. Cox III, Cheyenne, Wyoming 185.00

Heiress of B. A. S. 914075, (Bell & Sons), calved 3-21-46; sire, Revolution of Pagemere 2d 725690; John A. Rausch & Son, Clarinda, Iowa 190.00

Marshall Pride B. 11th 936287, (Roy & Lloyd Bond), calved 12-26-45; sire, Blackbird Benz's B. 4th 739412; Cecil Gillespie, Winterset, Iowa 215.00

Lady of West View 10th, (G. C. Caldwell & Son), calved 3-23-46; sire, Ruth's Renomar 690074; Sims & Chaney, Green Ridge, Missouri 150.00

Blackbird of West View 41st, (G. C. Caldwell & Son), calved 2-28-46; sire, Ruth's Renomar 690074; Virgil Lewis, Russell, Iowa 155.00

Lady Elmland Ebba 15th, (G. C. Caldwell & Son), calved 3-24-46; sire, Ruth's Renomar 690074; Harken Farms, Osceola, Iowa 300.00

Pride of West View 55th, (G. C. Caldwell & Son), calved 3-24-46; sire, Ruth's Renomar 690074; Harken Farms, Osceola, Iowa 185.00

Queen of West View 32d, (G. C. Caldwell & Son), calved 4-10-46; sire, Ruth's Renomar 690074; Virgil Lewis, Russell, Iowa 165.00

Barbarian's Eva C. 2d 933459, (Wayne Crittenden), calved 4-6-46; sire, Jahn's Adeline Boy 743132; Sims & Chaney, Green Ridge, Missouri 160.00

Erica's Beauty L. 2d, (Luce Angus Cattle Co.), calved 3-16-46; sire, Lamoni Lad H. 740833; Moffitt Angus Farm, Lorimor, Iowa 225.00

Enchantress Lady 28th 914203, (G. L. Sage), calved 12-17-45; sire, Ehora 17th's Ebony Boy 662073; Kenneth Halm, Thayer, Iowa 195.00

Leon's Erica 850322, (Neil O. Smith), calved 8-13-45; sire, Erica Edwina's Prizemere 630221; G. W. Kauffman, Waukee, Iowa 220.00

Smitty Ehora 926816, (Neil O. Smith), calved 2-2-46; sire, Erica Edwina's Prizemere 630221; G. W. Kauffman, Waukee, Iowa 190.00

Smitty Lee 926817, (Neil O. Smith), calved 2-5-46; sire, Erica Edwina's Prizemere 630221; A. E. Lacena & Sons, Afton, Iowa 195.00

Smitty Josie 926820, (Neil O. Smith), calved 3-1-46; sire, Erica Edwina's Prizemere 630221; G. W. Kauffman, Waukee, Iowa 180.00

Smitty Doris 926821, (Neil O. Smith), calved 3-7-46; sire, Erica Edwina's Prizemere 630221; G. W. Kauffman, Waukee, Iowa 230.00

Smitty Exebena 926822, (Neil O. Smith), calved 3-11-46; sire, Erica Edwina's Prizemere 630221; G. W. Kauffman, Waukee, Iowa 200.00

Smitty Elaine 926823, (Neil O. Smith), calved 3-12-46; sire, Erica Edwina's Prizemere 630221; G. W. Kauffman, Waukee, Iowa 190.00

Smitty Ehora 2d 926824, (Neil O. Smith), calved 3-29-46; sire, Erica Edwina's Prizemere 630221; G. W. Kauffman, Waukee, Iowa 220.00

Smitty Midge 926826, (Neil O. Smith), calved 5-17-46; sire, Erica Edwina's Prizemere 630221; Harken Farms, Osceloa, Iowa 245.00

Buena's Lass 646512, (Richard L. Smith), calved 4-20-41; sire, Brevier of Buena 561719; Boyd Ethington, Kellerton, Iowa 275.00

Burns Brothers & Sons

Oxford, Iowa, April 26th

SUMMARY:

89 Lots	$25650.00,	average	$ 288.20
4 Bulls	1200.00,	average	300.00
85 Cows	24450.00,	average	287.65
Top 5 Head	3160.00,	average	632.00
Top 10 Head	5295.00,	average	529.50
Top 15 Head	7215.00,	average	481.00
Top 20 Head	8975.00,	average	448.75

Top Bull—Empress Bell Boy K. 907959; calved Aug. 29, 1945; sire, Donna's Bell Boy 711821; dam, Black Empress M. E. 5th 732804; Adolph Sievers, Oxford, Iowa 450.00

Top Cow—Eberlee S. 952051; calved July 2, 1946; sire Bendon's Lad 725268; dam Enchantress Eberlee M. 719581; Lloyd Guyer, Maquoketa, Iowa 900.00

Second Top Cow—Estralita 590818; calved July 22, 1939; sire Earl Elba 10th 502-

Mercer County Aberdeen-Angus Breeders' Ass'n

Once again OUR ANNUAL MARCH SALE was regarded as being one of the season's Top Quality Offerings, and sold at comparative values. In our June sale another group of profitable typed cattle will have been sold before this advertisement appears. To the buyers, contending bidders, and all who attended either sale, we wish to express our appreciation; and assure you of our continued interest in your purchases.

•

Our Annual Fall Sale

Will be held Thursday, October 2d, 1947

•

In the meantime we have listed for sale a CARLOAD of DESIRABLE YOUNG COWS, well bred and calving now. Several groups of YEARLING HEIFERS and A FEW BULLS of both herd heading and farmer type. Your inquiries, if interested, will be appreciated; write

H. McWhorter, Secretary **Aledo, Illinois**

728; dam Erica Elora 379681; I. E. Kemp, Marion, Iowa 750.00

BULLS:

Empress Bell Boy K. 907959, calved 8-29-45; sire, Dona's Bell Boy 711821; Adolph Sievers, Oxford, Iowa 450.00

Julian Barb 951926, calved 7-10-46; sire, Juliandale 693273; Fred Wagner, Oxford, Iowa 185.00

Julian 3d, calved 7-1-45; sire, Juliandale 693273; Lyle Donahoe, Williamsburg, Iowa 215.00

"Home of Champions" Sale

Do-Je-Rae Farms—A. E. Payne

Friday, June 27

Sale at 7:00 P. M. Eastern Standard Time—on West Columbia Street

SPRINGFIELD, OHIO

45 Head

Write for Catalog

A. E. PAYNE SPRINGFIELD, OHIO

Carter's Stock Farm

Herd Bull Battery

Elluna's Marshall K. 852049

Top son of MAPLE RIDGE MARSHALL 717612

and

Evader Bandolier 2d 898240

By a top son of the International Junior Champion BANDOLIER of ANOKA.

Breeding stock for sale sired by MAPLE RIDGE MARSHALL 717612. 7 BULLS and 10 HEIFERS all half brothers and sisters of ELLUNA'S MARSHALL K. 852049.

VISITORS WECOME

R. K. Carter & Son

ELMWOOD, ILLINOIS

Ecklin S. 952053, calved 8-6-46; sire, Bendon's Lad 725268; T. E. Hanson, Williamsburg, Iowa 350.00

COWS:

Estralita 590818, calved 7-22-39; sire, Earl Elba 10th 502728; I. E. Kemp, Marion, Iowa 750.00

Eluna B. 15th 945422, calved 11-25-45; sire, Brookside Elvan 5th 516939; M. J. Leany, Oxford, Iowa 370.00

Elluna B. 22d 931398, calved 10-24-44; sire, Elberon 4th 554111; Ives Stock Farm, New Boston, Illinois 325.00

Elluna B. 27th, calved 4-9-45; sire, Brookside Elvan 5th 576939; Joe Kinney, Oxford, Iowa 400.00

Barbara McHenry L. 3d 920161, calved 5-15-45; sire, Juliandale 693273; Silver Top Farm, Belton, Missouri 390.00

Barbara of Idyllwyld 30th 753944, calved 5-1-38; sire, Earl Elba 10th 502728; Kenneth Redfern, Yarmouth, Iowa 435.00

Barbara H. 17th 564314, calved 11-13-38; sire, Bar Marshall 2d of Strathmore 490-689; W. D. Gilmore, Highland, Kansas 350.00

Barbara B. 170th 951586, calved 2-11-46; sire, Elvan B. 5th 914781; Sterling Gilmore, Highland, Kansas 360.00

Barbara of Idyllwyld 716508, calved 10-23-41; sire, Earl Elba 10th 502728; Goose Creek Farm, Muscatine, Iowa 450.00

Barbara B. 169th 951592, calved 9-15-46; sire, Elvan B. 5th 914781; Henry Bartenhagen, Columbus Junction, Iowa 500.00

Barbara B. 171st 951591, calved 8-25-46; sire, Barwood B. 951583; Henry Bartenhagen, Columbus Junction, Iowa 220.00

Environ C. 6th 952061, calved 5-5-46; sire, Brookside Elvan 5th 516939; Waldemar Fieblekorn, Van Horne, Iowa 190.00

Elmlands Eris of Valor 755422, calved 5-27-43; sire, Bandolier of Wilton 564198; Ives Stock Farm, New Boston, Illinois 245.00

Barbara B. 167th 945420, calved 11-6-45; sire, Juliandale 693273; H. P. Wilkinson, Mitchellville, Iowa 260.00

Barbara B. 166th 945419, calved 11-2-45; sire, Brookside Elvan 5th 516939; Hugh Gilmore, Highland, Kansas 400.00

Barbara B. 168th 945424, calved 2-10-46; sire, Brookside Elvan 5th 516939; Dan Cash, Mt. Pleasant, Iowa 350.00

Miss Blinky 10th 951593, calved 9-18-46; sire, Barwood B. 951583; L. E. Burns, Atalissa, Iowa 345.00

Burgess Lassie 3d 914951, calved 10-8-45; sire, Juliandale 693273; Hugh Gilmore, Highland, Kansas 460.00

Burgess of Lawndale 12th 680359, calved 12-25-41; sire, Bar Henderson 7th 546-115; Goose Creek Farm, Muscatine, Iowa 330.00

Elnora B. 951587, calved 5-11-46; sire, Elvan B. 5th 914781; Joe Kinney, Oxford, Iowa 200.00

Elnora 2d of Lawndale 680350, calved 10-8-41; sire, Cavalier 3d 566955; Joe Kinney, Oxford, Iowa 360.00

Eborea 109th 559963, calved 7-10-38; sire, Earl Elba 10th 502728; Gilbert Miller, Waverly, Iowa 345.00

Elba B. 951590, calved 6-10-46; sire, Brookside Elvan 5th 516939; Joe Kinney, Oxford, Iowa 165.00

Eborea 133d 951589, calved 6-5-46; sire, Elvan B. 5th 914781; Albert H. Stuart, Newhall, Iowa 150.00

Elborea B. 15th 899403, calved 8-2-45; sire, Elberon 4th 554111; Elmer Chaney, Green Ridge, Missouri 160.00

Eborea E. 7th 899397, calved 5-27-44; sire, Elberon 4th 554111; Hanson & Lillis, Williamsburg, Iowa 300.00

Eborea B. 96th 899399, calved 6-2-44; sire, Elberon 4th 554111; William Hanson, Holbrook, Iowa 340.00

Ellen B. 2d 555580, calved 7-6-38; sire, Elberon 4th 554111; Joe Kinney, Oxford, Iowa 290.00

Eborea 132d 899398, calved 5-28-44; sire, Elberon 4th 554111; Elmer Chaney, Green Ridge, Missouri 185.00

Eborea B. 16th 899393, calved 5-7-44; sire, Blackcap Bandel 5th 541738; Don Koenighain, Williamsburg, Iowa 300.00

Eborea B. 19th 899385, calved 4-2-43; sire, Elberon 6th 616761; Hanson & Lillis, Williamsburg, Iowa 220.00

Eborea B. 17th 899395, calved 5-12-44; sire, Elberon 6th 616761; Joe Kinney, Oxford, Iowa 235.00

Eborea B. 18th 899391, calved 5-4-44; sire, Elberon 6th 616761; Joe Kinney, Oxford, Iowa 240.00

Ebu Dona K. 582304, calved 8-10-39; sire, Environ L. 489341; Hanson & Lillis, Williamsburg, Iowa 235.00

Ebbu Lawler 2d 545744, calved 8-28-37; sire, Environ L. 489341; Hanson & Lillis, Williamsburg, Iowa 225.00

Elslow B. 11th 624696, calved 7-12-40; sire, Elberon 4th 554111; Don Koenighain, Williamsburg, Iowa 305.00

Elslow E. 4th 899396, calved 5-18-44; sire, Elberon 4th 554111; Don Koenighain, Williamsburg, Iowa 335.00

Elslow B. 21st 899394, calved 5-8-44; sire, Blackcap Bandel 5th 541738; Ives Stock Farm, New Boston, Illinois 250.0

Elslow B. 20th 899392, calved 5-4-44; sire, Blackcap Bandel 5th 541738; Don Koenighain, Williamsburg, Iowa 375.00

Blackcap Pansy 24th 899384, calved 4-2-43; sire, Blackcap Bandel 5th 541738; W. H. Miller, Waverly, Iowa 300.00

Black Pansy 17th 899401, calved 2-4-45; sire, Elberon 6th 616761; Elmer Chaney, Green Ridge, Missouri 195.00

Black Pansy 19th 899400, calved 7-6-44; sire, Blackcap Bandel 5th 541738; Ives Stock Farm, New Boston, Illinois 235.00

Black Jewess B. 6th 899389, calved 5-3-44; sire, Elberon 6th 616761; Ives Stock Farm, New Boston, Illinois 250.00

Black Pansy 18th 899390, calved 5-4-44; sire, Blackcap Bandel 5th 541738; Elmer Chaney, Green Ridge, Missouri 200.00

Blackcap Pansy B. 4th 899387, calved 4-27-43; sire, Blackcap Bandel 5th 541738; Don Koinghain, Williamsburg, Iowa 240.00

Black Jewess B. 5th 899386, calved 4-17-43; sire, Elberon 4th 554111; Frank McCabe, Oxford, Iowa 225.00

Erica Ecklin S. 952054, calved 8-11-46; sire, Bendon's Lad 725268; Lloyd Guyer, Maquoketa, Iowa 250.00

Elbina S. 12th 952052, calved 8-4-46; sire, Bendon's Lad 725268; Lloyd Guyer, Maquoketa, Iowa 550.00

Eileenmere's Bess 4th 922580, calved 11-29-45; sire, Elba W. Marshall 30th 607-170; Roy Martin, Highland, Kansas 205.00

Eberlee S. 952051, calved 7-2-46; sire, Bendon's Lad 725268; Lloyd Guyer, Maquoketa, Iowa 900.00

Beneckla S. 2d 952057, calved 9-29-46; sire, Bendon's Lad 725268; Lloyd Guyer, Maquoketa, Iowa 225.00

Eloria Elba S. 952055, calved 8-22-46; sire, Bendon's Lad 725268; Lloyd Guyer, Maquoketa, Iowa 350.00

Erica of Marion S. 2d 952050, calved 7-1-46; sire, Bendon's Lad 725268; Lloyd Guyer, Maquoketa, Iowa 400.00

Blackcap Elbona S. 952049, calved 6-21-46; sire, Bendon's Lad 725268; Lloyd Guyer, Maquoketa, Iowa 240.00

Beneckla S. 952056, calved 9-5-46; sire, Bendon's Lad 725268; Lloyd Guyer, Maquoketa, Iowa 200.00

Blackbird Blossom of Red Gate 564993, calved 8-29-38; sire, Bar Laddie 523252; Raymond Kile, West Liberty, Iowa 280.00

Blackcap Idalle 742116, calved 5-6-43; sire, Quinn Felton 632724; H. R. & W. W. White, Sigourney, Iowa 350.00

Queen Ela D. 4th 599540, calved 5-24-40; sire, Elvanier 494398; Paul Tessler, Oxford, Iowa 300.00

Blackbird Queen T. 2d 540851, calved 9-14-37; sire, Elboneer 457185; Waldemar Fieblekorn, Van Horne, Iowa 400.00

Ever Elba B. 6th 951588, calved 5-20-46; sire, Elvan B. 5th 914781; Murray Yenter, Oxford, Iowa 180.00

Ever Elba W. L. 798931, calved 9-1-44; sire, Envious Blackcap B. 19th 669321;

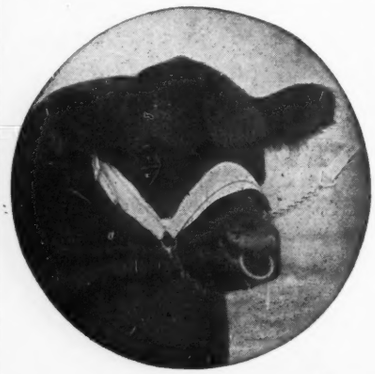

Thank You . . .

For your continued support as a buyer, or contending bidder at the Central Illinois Breeders' Sales. Our best wishes go with the animals that you selected from our offerings.

At Private Treaty . . .

Herd Sire Prospects . . . . . Foundation Females

Same breeding and individuality as found in our regular spring and fall auctions. Also a number of serviceable age Bulls suitable for commercial and range trade. Visit Central Illinois.

ALL INQUIRIES ANSWERED PROMPTLY

Central Illinois Aberdeen-Angus Breeders' Association

Where you can Buy One or a Carload

SIMON E. LANTZ, Secy-Manager, CONGERVILLE, ILL

Gilbert Miller, Waverly, Iowa 235.00

Donna K. 28th 952068, calved 6-1-46; sire, Illustrous S. 627414; Don Koenighain, Williamsburg, Iowa 200.00

Blackbird Belinda D. 565356, calved 4-24-38; sire, Blackmere 194th 494184; Ives Stock Farm, New Boston, Illinois 250.00

Blackcap Fairy 38th 553449, calved 4-22-38; sire, Earldom E. 489262; Hanson & Lillis, Williamsburg, Iowa 290.00

Yorkside Queenie 10th 698546, calved 9-30-42; sire, Eline D's Eric 536752; H. W. G. Talbers, Scoth Grove, Iowa 255.00

Elvons Evergreen 2d 952062, calved 11-10-45; sire, Black Brouder K. 922577; Murray Yenter, Oxford, Iowa 185.00

Blackcap Bess 30th 671658, calved 5-16-41; sire, Brookside Elvan 5th 516939; Gilbert Miller, Waverly, Iowa 335.00

Glen's Evergreen of Sheridan 623536, calved 7-9-40; sire, Revolution's Glen 513-559; Hanson Lillis, Williamsburg, Iowa 310.00

Blackcap of Sheridan 4th 671659, calved 5-22-41; sire, Brookside Elvan 5th 516-939; Gilbert Miller, Waverly, Iowa 250.00

Beauty of Sheridan 3d 671657, calved 4-7-41; sire, Brookside Elvan 5th 516939; Harold Johnson, Parnell, Iowa 310.00

Blackcap Fairy 45th 868618, calved 10-4-45; sire, Brookside Edellyn 12th 636-408; Murray Yenter, Oxford, Iowa 190.00

Blackcap Elsie 4th 952059, calved 5-10-46; sire, Black Brouder K. 922577; Ray Martin, Highland, Kansas 160.00

Belinda C. 4th 952060, calved 5-9-46; sire, Black Brouder K. 922577; Lyle Donahoe, Williamsburg, Iowa 160.00

Yorkside Queenie 11th 857368, calved 6-10-45; sire, Illustrous S. 627414; Don Koenighain, Williamsburg, Iowa 210.00

Blackcap 435th 952065, calved 11-5-45; sire, Black Brouder K. 922577; Lyle Donahoe, Williamsburg, Iowa 160.00

Ever Elba U. 4th 710149, calved 9-8-42; sire, Prizemere Pride 556249; Hanson & Lillis, Williamsburg, Iowa 165.00

Ever Elba U. 6th 775808, calved 7-8-43; sire, Prizemere Pride 556249; Elmer Chaney, Green Ridge, Missouri 185.00

Eileenmere's B. B. 534812, calved 6-3-37; sire, Blackcap Juror 2d 467998; Gilbert Miller, Waverly, Iowa 275.00

Deutsch Erica 534811, calved 6-3-37; sire, Elba's Revolution 21st 506217; Henry Tobiason, Monticello, Iowa 240.00

Bridget C. 952067, calved 5-10-46; sire, Black Brouder K. 922577; Adolph Wichman, Homestead, Iowa 155.00

Miss Elbu 922596, calved 2-6-46; sire, El Jon Revolution 697634; Murray Yenter, Oxford, Iowa 180.00

Laudmere Kayoko 824273, calved 6-18-44; sire, General 72d of Lonjac 601670; Elmer Chaney, Green Ridge, Missouri 195.00

B. Errand Lassie 830943, calved 8-15-44; sire, Errand M. 542592; Elmer Chaney, Green Ridge, Missouri 200.00

Lot 99—Don Koenighain, Williamsburg, Iowa for 260.00

Lot 100—Don Koenighain, Williamsburg, Iowa for 270.00

Hill Top Farms' Sale

Lancaster, Kentucky, April 26th

SUMMARY:

86 Lots	**$21695.00,**	**average**	**$ 252.27**
11 Bulls	**3085.00,**	**average**	**280.45**
75 Cows	**18610.00,**	**average**	**247.87**
Top 5 Head	**1905.00,**	**average**	**381.00**
Top 10 Head	**3680.00,**	**average**	**368.00**
Top 15 Head	**5280.00,**	**average**	**352.00**

Top Bull—Eisa Trojan Eric 5th 959812; calved April 1, 1946; sire Eileenmere's Ebrito 709800; dam Eulima Dixie 2d 1937, 543288; Harry Speaks, Jr., Paris, Kentucky 400.00

Top Cow—Clark's Irene J. 10th 883917; calved June 25, 1945; sire Eric J. of Hill Crest 662281; dam Irene Clark's Maid 497711; Clifford E. Smith, Frankfort, Kentucky 380.00

BULLS:

Dixonere 2d 886079, calved 9-25-45; sire, Eileenmere Ebrito 709800; Dr. R. C. Sievers, Somerset, Kentucky 365.00

Blackbird T.'s Eileenmere 886111, calved 9-22-45; sire, Eileenmere's Ebrito 709800; W. C. Pittus, Stanford, Kentucky 320.00

Elba's Revolution D. 863790, calved 3-12-45; sire, Ballmere Blackcap 534820; R. T. McElray, Springfield, Kentucky 285.00

Blackbird Sanders 45th 808778, calved 4-10-44; sire, Blackcap Sanders 83d 527-506; Paul Reuble, Buena Vista, Kentucky 255.00

Blackcap Revolution D. 3d 863792, calved 5-10-45; sire, Ballmere Blackcap 534820; Riffe Bros., Houstonville, Kentucky 245.00

Aberdeen Elchies 1946 917902, calved 5-2-46; sire, Queenmere 333d 571708; W. D. Alexander, Wilmore, Kentucky 355.00

Eisa Trojan Eric 5th 959812, calved 4-1-46; sire, Eileenmere's Ebrito 709800; Harry Speaks, Jr., Paris, Kentucky 400.00

Elbar Trojan Erica 3d 959810, calved 3-27-46; sire, Eileenmere Ebrito 709800; Shafer & Son, Hinshaw, Kentucky 375.00

Ebrito Blackcap Again, calved 6-2-46; sire, Ebrito T. 709799; H. L. Louellen, Wilmore, Kentucky 165.00

Queen Mother's Lad, calved 9-10-46; sire, Glamour Boy 817748; W. Lidford, Lancaster, Kentucky 165.00

Queen Mother's Boy, calved 9-14-46; sire, Glamour Boy 817748; H. L. Louellen, Wilmore, Kentucky 155.00

COWS:

Easter Tulloch Jean 3d 959830, calved 5-3-46; sire, Elbrito T. 709799; Oscar Lanham, Springfield, Kentucky 165.00

Queen Mother B. J. 6th 959840, calved 6-5-46; sire, Glamour Boy 817748; Riffe Bros., Houstonville, Kentucky 200.00

Rosebud T. 8th 959802, calved 3-2-46; sire, Queenmere 333d 571708; Alex Barber, Springfield, Kentucky 175.00

Miss Watson 12th 959833, calved 5-25-46; sire, Glamour Boy 817748; Riffe Bros., Houstonville, Kentucky 200.00

Queen Erica of Hill Crest 959846, calved 6-20-46; sire, Glamour Boy 817748; Ridgeway Farms, Lancaster, Kentucky 210.00

Ruth of Tillyfour 71st 959820, calved 4-12-46; sire, Ebrito T. 709799; T. W. Sulier, Lexington, Kentucky 235.00

Pride of Aberdeen 677th 959807, calved 3-15-46; sire, Ebrito T. 709799; Oscar Lanham, Springfield, Kentucky 195.00

Marshall's Queen Mother 2d 959835, calved 5-30-46; sire, Glamour Boy 817748; Oscar Lanham, Springfield, Kentucky 165.00

Ruth of Tillyfour 3d, calved 5-8-46; sire, Dunn's Blackcap 2d 664831; E. M. Reed, Kings Mountain, Kentucky 170.00

Jenny's Badds Bessy, calved 2-18-46; sire, Dunn's Blackcap 2d 664831; Parks Bros., Richmond, Kentucky 180.00

Ruth of Tillyfour 72d 959808, calved 3-20-46; sire, Queenmere 333d 571708; Oscar Lanham, Springfield, Kentucky 185.00

Blue Bell of Kinochtry 2d 959844, calved 6-15-46; sire, Glamour Boy 817748; Os-

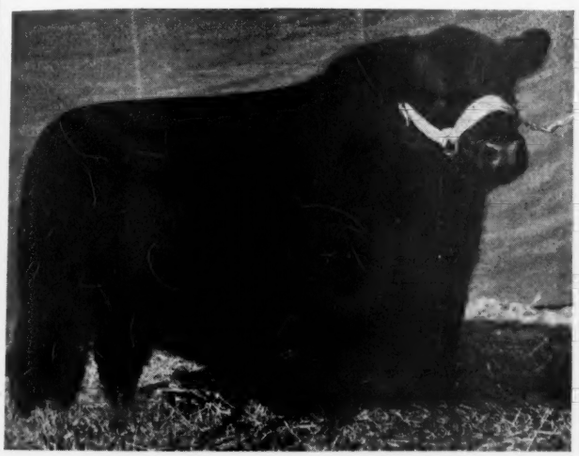

Our Herd Bulls:

Double Epponian of LeBaron

An outstandingly good son of EPPONIAN 6th of BROADVIEW by the 1936 International Grand Champion. . . .

Postelmere 9th 632375

Envoy of Bellevue 787205

The Calves by DOUBLE EPPONIAN of Le BARON are now arriving.
A Great Set of Calves.

Every one most cordially invited to visit the farm and inspect the breeding HERD.

YOUR VISITS AND INQUIRIES ARE MOST WELCOME.

PHILIP H. POSTEL, Owner **LLOYD HANNA, Manager**

South Side Stock Farm, - Rockbridge, Illinois

Wide Difference in Corn Protein Values

Experienced cattle feeders who have maintained for years that there is a difference in the feeding value of corn grown on different farms are right. Feeding value of corn grown on good land can be as much as thirty-five per cent greater, from a protein standpoint, compared with corn grown on land that has been "mined" for years. And in addition there is the matter of more bushels per acre, as well as a greater feeding value in the larger production.

At the famous Morrow test plots at the University of Illinois analysis run on the 1946 corn production shows a protein content of 10.75 per cent from the corn produced on good land. Land that had been "corned" for years produced a product showing but 6.75 per cent protein. As feeders know this chemical difference of four per cent in protein content can make a lot more difference in the amount of supplemental feed needed to pack on pounds.

The land producing the corn testing 10.75 per cent protein has been handled for years on a standard rotation system built around legumes and aimed at returning depleted minerals to the soil. It produced at the rate of 121 bushels per acre. The area growing the corn analyzing 6.75 per cent protein has been corned for more than a half century. Here the per acre production was fifteen bushels.

Much the same story of the feeding value of corn was found near Newton, in Jasper county, Illinois. Corn produced on land which had received a lime-legume treatment yielded 79 bushels per acre and the corn tested 9.73 per cent protein. Land not receiving the lime-legume treatment produced at the rate of 55 bushels per acre, produced a crop analyzing 7.92 per cent protein. Both fields had received rock phosphate and potash. So the difference in protein was due to the limestone and legume addition.

car Lanham, Springfield, Kentucky 170.00
Lynnwood's Trojan Erica 959845, calved 6-18-46; sire, Glamour Boy 817748; Parks Bros., Richmond, Kentucky 160.00
Queen Erica T. 3d 959809, calved 3-27-46; sire, Queenmere 333d 571708; Kirby Teater, Lancaster, Kentucky 180.00
Esia Erica 9th 959804, calved 3-15-46; sire, Queenmere 333d 571708; Ridgeway Farms, Lancaster, Kentucky 230.00
Jane G. 5th 852393, calved 5-30-45; sire, E. Marshall 7th 667810; C. C. Glass, Camp Nelson, Kentucky 300.00
Black Beauty 46th, calved 2-30-46; sire, Dunn's Blackcap 2d 664831; Kirby Teater, Lancaster, Kentucky 170.00
Blackbird's Epponian 1946, calved 1-25-46; sire, Dunn's Blackcap 2d 664831; Kurtzlon Farm, Sturgis, Kentucky 285.00
Sallie's Blackcap, calved 1-6-46; sire, Dunn's Blackcap 2d 664831; Parks Bros., Richmond, Kentucky 180.00
Blackcap Lantz 224th 959801, calved 3-1-46; sire, Eileenmere's Ebrito 709800; Ridgeway Farms, Lancaster, Kentucky 230.00
Blackbird Blackwood Alice 959805, calved 3-15-46; sire, Queenmere 333d 571708; Oscar Lanham, Springfield, Kentucky 215.00
Blackcap Effie T. 7th 959803, calved 3-12-46; sire, Ebrito T. 709799; Clifford E. Smith, Frankfort, Kentucky 245.00
Queen Mother J. G. 959859, calved 9-1-46; sire, Ebrito T. 709799; Clifford Smith, Frankfort, Kentucky 215.00
Westside Rose 5th 959858, calved 8-25-46; sire, Ebrito T. 709799; Shafer & Son, Hinshaw, Kentucky 185.00
Lynwood's Queen Mother 959852, calved 7-4-46; sire, Glamour Boy 817748; Robert Green, Shelbyville, Kentucky 150.00
Kinnaird Fanny 3d 959857, calved 8-20-46; sire, Ebrito T. 709799; Clifford E. Smith, Frankfort, Kentucky 185.00
Blackbird Marie Marshall 959855, calved 8-2-46; sire, Queenmere 333d 571708; Oscar Lanham, Springfield, Kentucky 155.00
Blackcap Miss D. 6th, calved 12-12-46; sire, Dunn's Blackcap 2d 664831; Parks Bros., Richmond, Kentucky 155.00
Blackbird 668th 959856, calved 8-10-46; sire, Ebrito T. 709799; Shafer & Son, Hinshaw, Kentucky 200.00
Bach's Ruth of Tillyfour, calved 4-5-46; sire, Dunn's Blackcap 2d 664831; E. M. Reed, Kings Mountain, Kentucky 170.00
Westside Rose Again, calved 4-1-46; sire, Dunn's Blackcap 2d 664831; E. M. Reed, Kings Mountain, Kentucky 170.00
Jeeny's Black Beauty C. 4th 889667, calved 6-10-45; sire, Idler of Lynwood 671632; Wm. Bryant, Paris, Kentucky 260.00
Susan's Queen Mother, calved 5-9-45; sire, Dunn's Blackcap 2d 664831; A. L. Isham; Springfield, Kentucky 200.00
Pride of Elchies 26th 829657, calved 4-10-45; sire, Queenmere 333d 571708; Walter Land, Lexington, Kentucky 245.00
Clark's Irene J. 9th 883915, calved 6-15-45; sire, Erica J. of Hill Crest 662281; C. K. Hoffman, Lexington, Kentucky 375.00
Lady B. 29th 852386, calved 1-5-45; sire, E. Marshall 7th 667810; Walter Land, Lexington, Kentucky 250.00
Clark's Irene J. 8th 883914, calved 6-12-45; sire, Eric J. of Hill Crest 662281; Dr. L. E. Estridge, Maria, Kentucky 345.00
Queen Lucy D. 2d 886332, calved 4-10-45; sire, E. Marshall 7th 667810; Walter Land, Lexington, Kentucky 270.00
Susan Woods 6th 889868, calved 6-14-45; sire, Idler of Lynnwood 671632; Walter Land, Lexington, Kentucky 285.00
Capitola's Westside Rose, calved 4-5-45; sire, Dunn's Blackcap 2d 664831; A. L. Isham, Springfield, Kentucky 260.00
Janice Merideth B. 5th 811381, calved 4-3-44; sire, Blackbird Sanders 14th 575535; Clifford E. Smith, Frankfort, Kentucky 345.00
Linda Lou 16th 886331, calved 2-15-45; sire, E. Marshall 7th 667810; Kurtzlon Farm, Sturgis, Kentucky 300.00
Sallie Taylor 11th 811384, calved 4-14-44; sire, Blackbird Sanders 14th 575535; Dixie Stock Farm, Lancaster, Kentucky 280.00
Erica Bessy, calved 2-18-45; sire, Dunn's Blackcap 2d 664831; Walter Land, Lexington, Kentucky 285.00
Ann Blackcap, calved 4-12-45; sire, Dunn's Blackcap 2d 664831; A. L. Isham, Springfield, Kentucky 280.00
Black Beauty 242d, calved 1-27-44; sire, Eileenmere Ebrito 709800; Shafer & Son, Hinshaw, Kentucky 320.00
Blackwood T. 829661, calved 4-17-43; sire, Queenmere 33d 571708; A. C. Sharp, Richmond, Kentucky 305.00
Margaret Merideth 2d 895301, calved 6-21-45; sire, Idler of Lynnwood 671632; A. L. Isham, Springfield, Kentucky 260.00
Sallie's Maid 4th 811382, calved 4-8-44; sire, Blackbird Sanders 14th 575535; Alex Barber, Springfield, Kentucky 300.00
Poess Wachs 2d 911018, calved 3-2-45; sire, Pride's Black Quality 601962; Kirby Teater, Lancaster, Kentucky 300.00
Blackbird of Allineer 866788, calved 5-4-45; sire, Bell's Boy 3d 673307; Walter Land, Lexington, Kentucky 285.00
Clark's Irene J. 10th 883917, calved 6-25-45; sire, Eric J. of Hill Crest 662281; Clifford Smith, Frankfort, Kentucky 380.00
Clark's Irene J. 7th 883913, calved 6-8-45; sire, Eric J. of Hill Crest 662281; Dr. Estridge, Marion, Kentucky 345.00
Epponian Pride 5th, calved 11-5-43; sire, Eileenmere Elbrito 709800; Wm. Bryant, Paris, Kentucky 260.00
Queen Eric 12th 593519, calved 4-30-39; sire, Marshall Boy 6th 433473; A. L. Isham, Springfield, Kentucky 265.00
Sallie's Maid 3d 647900, calved 4-8-41; sire, Blackbird Sanders 14th 575535; Mitchell Howell, Yellow Rock, Kentucky 250.00
Black Lady L. 6th 658158; calved 4-21-41; sire, Eric J. Marshall 531916; May Bros., Lancaster, Kentucky 285.00
Blackcap Miss D. 2d 664830, calved 9-22-41; sire, Blackcap D. of Lancaster 587-258; A. L. Isham, Springfield, Kentucky 315.00
Jane's Girl 3d of Beech Hill 706264, calved 5-18-42; sire, Echo 9th of Hill Crest 579-797; Walter Land, Lexington, Kentucky 265.00
Captola's Pride 664852, calved 11-26-41; sire, Black Kelly 500667; Riffe Bros., Houstonville, Kentucky 280.00
Blackbird Epponian 664827, calved 3-12-41; sire, Barbarian of Rosemere 127th 521654; Clifford E. Smith, Frankfort, Ky. 375.00
Queen 9th of Wayne 593520, calved 5-20-39; sire, Marshall Boy 6th 433473; A. L. Isham, Springfield, Kentucky 235.00
Kentucky Lady 13th of Beech Hill 690534, calved 3-20-42; sire, Elcho 7th of Hill Crest 579797; Dalton Bros., Lancaster, Kentucky 285.00
Queen 7th of Wayne 580281, calved 4-29-39; sire, Marshall Boy 6th 433473; Wm. Bryant, Paris, Kentucky 265.00
Queen B. C. 3d 580280, calved 4-28-39; sire, Marshall Boy 6th 433473; A. L. Isham, Springfield, Kentucky 250.00
Glen's Lady 2d 664832, calved 2-24-41; sire, Central Glen Lad E. 556588; Riffe Bros., Houstonville, Kentucky 240.00
Susan Woods 5th 647899, calved 3-29-41; sire, Blackbird Sanders 14th 575535; Kirby Teater, Lancaster, Kentucky 255.00
Jenny's Black Beauty C. 2d 647897, calved 3-14-41; sire, Blackbird Sanders 14th 575-535; Kirby Teater, Lancaster, Kentucky 260.00
Marshall's Bess C. 655137, calved 4-18-41; sire, Blackcap Marshall H. 3d 577655; Dalton Bros., Lancaster, Kentucky 275.00
Blackwood T. 4th 831064, calved 7-8-44; sire, Eileenmere's Ebrito 709800; C. K. Hoffman, Lexington, Kentucky 260.00
Queen 8th of Wayne 593518, calved 4-15-39; sire, Marshall Boy 6th 433473; Wm. Bryant, Paris, Kentucky 275.00
Souvenier 2d 811270, calved 5-30-44; sire, Dunn's Blackcap 2d 664831; Walter Land, Lexington, Kentucky 260.00
Janice Merideth D. 3d 889666, calved 6-7-45; sire, Idler of Lynnwood 671632; Oscar Lanham, Springfield, Kentucky, (Heifer calf to Harry Speaks, Jr., Paris, Kentucky for $100.00) 285.00
Marie Blackbird A. 3d 851765, calved 5-28-44; sire, Bell's Boy 3d 673307; Walter Land, Lexington, Kentucky 265.00
Julian's Rosemere 886330, calved 1-16-45; sire, Echo's Model 547501; C. K. Hoffman, Lexington, Kentucky 300.00

"Home of Champions" Sale
Do-Je-Rae Farms—A. E. Payne
Friday, June 27
Sale at 7:00 P. M. Eastern Standard Time—on West Columbia Street
SPRINGFIELD, OHIO
45 Head
Write for Catalog
A. E. PAYNE SPRINGFIELD, OHIO

Grand Young Bulls and Heifers
Are on Offer . . . Consider the Stock of the Breeder from whom FORTY-NINE REPEAT CUSTOMERS have made 124 Separate Purchases of Breeding Stock.
FREDERICK Monocacy Farms MARYLAND
DAN WIGHT, Owner

Southeastern Illinois Sale

Benton, Illinois, April 25th

SUMMARY:

35 Lots	$9670.00, average	$ 276.29
8 Bulls	1740.00, average	217.50
27 Cows	7930.00, average	293.33
Top 5 Head	2360.00, average	472.00

For MONTH of JUNE, 1947

Top 10 Head	3855.00, average	385.50
Top 15 Head	5270.00, average	351.33

Top Bull—Magnolia's Hope 823194; calved July 17, 1944; sire, Repeater of Magnolia 730049; dam, Eborea 44th of Greenwood 653798; E. R. Evans, Harrisburg, Illinois **300.00**

Top Cow—Evisa W. P. 6th 753104; calved June 12, 1943; sire Eileenmere B. 184th 552667; dam, Evisa W. P. 3d 618781; Ben Casebier, Buffalo Hart, Illinois **995.00**

BULLS:

Magnolia's Hope 823194, (Beekler & Reid), calved 7-17-44; sire, Repeater of Magnolia 730049; E. R. Evans, Harrisburg, Illinois 300.00

Blackcap Pride, (Max H. West), sire, Blackcap Energy Juana 785351; Jesse & Sherril Lamont, Grayville, Illinois 245.00

Eileenmere B. 109th, (George Bond & Son), calved 4-3-46; sire, Eileenmere B. 67th 740467; Eugene Reynolds, Harrisburg, Illinois 200.00

Eileenmere B. 103d 931004, (George Bond & Son), calved 3-22-46; sire, Eileenmere B. 67th 740467; Hobart Summers, Galatia, Illinois 200.00

Eileenmere Lad L. 16th 883027, (Jesse & Sherril Lamont), calved 9-15-45; sire, Eileenmere 623d 735641; Claude Watson, Hardin, Kentucky 280.00

Eileenmere D. G., (Drake & Gammon), calved 5-3-46; sire, Eileenmere of F. 8th 737-454; Thurlan Lewis, Benton, Illinois 170.00

Ericmere 96th, (Drake & Gammon), calved 4-10-46; sire, Ericmere 95th 805996; Guy Whipple, Raleigh, Illinois 165.00

Pride of W. Special 947664, (Max H. West), calved 3-31-36; sire, Blackcap Energy Juana 785351; Frank Russell, W. Frankfort, Illinois 180.00

COWS:

Eileenmere's Barbara 843271, (Tomlinson Farms), calved 11-2-44; sire, Eileenmere 295th 589556; Choisser Farm, Benton, Illinois 325.00

Enchantress 39th of G. H. (Tomlinson Farms), calved 3-22-45; sire, Hanes' Eileenmere 8th 703379; W. J. Ray, Defiance, Missouri 190.00

Eileenmere Dolly Pride 18th 923576, (Tomlinson Farms), calved 1-12-46; sire, Hanes' Eileenmere 8th 703379; C. B. Taylor, Benton, Illinois 190.00

Lady Mary of DJR 914466, (Tomlinson Farms), calved 1-14-45; sire, Emulate of Bordulac 651471; James Bird, Galatia, Illinois 400.00

Marie of Oaklands 908167, (Allen M. Towns), calved 3-27-43; sire, Blackbird Martmere 14th 784427, Choisser Farm, Benton, Illinois 165.00

Miss Pridemere, (C. R. Richison & Sons), calved 5-3-46; sire, Eileenmere T. 120th 718902, Aubrey Hewie, Updike, Illinois 205.00

Eileen Bird Mere 2d, (C. R. Richison & Sons), calved 5-1-46; sire, Eileenmere T. 120th 718902; Barney Logger, Benton, Illinois 200.00

Judy 22d 947967, (James G. Payne), calved 5-12-46; sire, Eileenmere 376th 603-961; Ralph Drake, Akin, Illinois 255.00

Burkitt's Blackcap 905564, (Paul Eugene Burkitt), calved 7-25-45; sire, Erica of Craftmere 3d 672894; Barney Logger, Benton, Illinois 195.00

Blackcap of Village View 14th 614274, (Paul Eugene Burkitt), calved 6-16-40; sire, Martin's Eileenmeres' F. 543738; Choisser Farm, Benton, Illinois 300.00

Blackcap of Village View 17th 678733, (Paul Eugene Burkitt), calved 11-22-41; sire, Eileenmere 273d 571860; Choisser Farm, Benton, Illinois 250.00

Mary M. 9th (Cletis Hosselton), calved 3-14-46; sire, Eileenmere of Maplemere 9th 652652; W. J. Ray, Defiance, Missouri 185.00

Fay Girl M. 650236, (Cletis Hosselton), calved 5-19-41; sire, Blackcap Pride Lad 543046; Choisser Farm, Benton, Illinois 290.00

Pansy's Pride 2d, (Cletis Hosselton), calved 5-4-46; sire, Eileenmere of Maplemere 9th 652652; Barney Logger, Benton, Illinois 175.00

Miss Glen Ebnight 570762, (Max H. West), calved 4-15-39; sire, Elba of B. M. 100th 505959; Thurlan Lewis, Benton, Illinois 300.00

Pride of W. 2d 704237, (Max H. West), calved 6-10-41; sire, McHenry Blackcap P. 544912; Choisser Farm, Benton, Illinois 310.00

Bondmere 138th, (George Bond & Son), calved 3-14-46; sire, Eileenmere B. 67th 740467; Eugene Reynolds, Harrisburg, Illinois 200.00

McKinzie's Sunny Pride 779744, (Lyman McKinzie), calved 3-6-44; sire, Blackcap Bandolier B. 641289; Choisser Farm, Benton, Illinois 300.00

Blackbirdmere L. 7th 883028, (Jesse & Sherril Lamont), calved 11-7-45; sire, Eileenmere 623d 735641; Ben Casebier,

Mt. Pleasant Farm

Herd Sires:
BLACKBIRD JOCK T. C. 748794
EPPONIAN PRIDE ERIC 837629

MR. & MRS. M. T. WHITING, Owners
REISTERSTOWN, MARYLAND

Master Ballindalloch 560676
Evascus of Wilmae 581611
Blackbird's Corneller 688881

Head our herd of 80 richly-bred matrons kept for their sound, practical beef making characteristics.

Carloads of steers of our own production won the Grand Champion Carload Prize at the Baltimore Live Stock Show in 1941, 1944 and 1945.

W. F. SCHLUDERBERG
Owner
LOREN CONNER
Manager

Wilmae Farm
MONKTON, MARYLAND

Andelot Queen's Escort 682031

As ESCORT looks today at 5 years of age.

A consistent producer of top cattle. His get are meeting with approval wherever shown or sold. His daughters, bred to Erian B. 7th, are producing great calves for us and for others.

We wish to take this opportunity to thank TIMBER GROVE FARM, HIGHLANDS FARM, and A. W. GRAHAM, for the purchase of our four heifers consigned to the Maryland Aberdeen-Angus Sale.

Fair Promise Farm

Betterton — (Kent County) — Maryland
Visitors Always Welcome
A. R. ALLAN, Owner — JAMES M. CORRIGAN, Manager — GEORGE R. JEWELL, Herdsman

Buffalo Hart, Illinois 330.00

Princess Elnora L. 5th 880323, (Jesse & Sherril Lamont), calved 6-20-45; sire, Eileenmere 619th 735632; Aubrey Hewie, Updike, Illinois 295.00

Queen L. 46th, (Jesse & Sherril Lamont), calved 5-2-46; sire, Eileenmere 623d 735-641; Aubrey Hewie, Updike, Illinois 220.00

Evisa W. P. 6th 753104, (Jesse & Sherril Lamont), calved 6-12-43; sire, Eileenmere B. 184th 552667, Ben Casebier, Buffalo Hart, Illinois 995.00

Blackcapmere Lady H. 767108, (Ben Casebier), calved 3-3-44; sire, Evenmere 2d 658723; Thurlin Lewis, Benton, Illinois 275.00

Blackbird of White Gate 62d 952538, (Ben Casebier), calved 5-25-46; sire, Elbamere S. G. 727939; Frank Richardson, Ewing, Illinois 150.00

Rose of White Gate 62d 952537, (Ben Casebier), calved 3-20-46; sire, Elbamere S. G. 727939; Joe Hughes, Macedonia, Illinois 195.00

Eileenmere's Queen 333d 654471, (Ben Casebier), calved 6-22-41; sire, Eileenmere 5th of Greenwood 566456; Thurlin Lewis, Benton, Illinois 275.00

Bondmere 120th 861127, (Luther Burpo), calved 3-1-45; sire, Eileenmere 376th 603961; Chossier Farm, Benton, Illinois 295.00

Erica's Maid, (Drake & Gammon, calved 4-16-46; sire, Eileenmere of F. 8th 737-454; E. J. Burns & Son, St. Francisville, Illinois 240.00

Elba Erica 22d 927548, (Max H. West), calved 6-7-46; sire, Blackcap Energy Juana 785351; Barney Logger, Benton, Illinois 225.00

"Home of Champions" Sale

Do-Je-Rae Farms—A. E. Payne

Friday, June 27

Sale at 7:00 P. M. Eastern Standard Time—on West Columbia Street

SPRINGFIELD, OHIO

45 Head

Write for Catalog

A. E. PAYNE SPRINGFIELD, OHIO

Tuetken Stock Farms Sale

Jerseyville, Illinois, April 24th

SUMMARY:

52 Lots	**$14775.00, average**	**$ 284.13**
8 Bulls	**2205.00, average**	**275.63**
44 Cows	**12570.00, average**	**285.68**
Top 5 Head	**2525.00, average**	**505.00**
Top 10 Head	**4400.00, average**	**440.00**
Top 15 Head	**5990.00, average**	**399.33**

Top Bull—Blackbird Martmere 22d 915973; calved May 5, 1945; sire Blackbird Martmere 4th 626902; dam Blackbird Lemart 3d 588115; I. C. Homer, Alton, Illinois 400.00

Top Cow—Ballindalloch Blackbird T. 7th 899563; calved September 15, 1945; sire Eileenmere 145th 502565; dam Ballindalloch Blackbird Beauty 476561; Wayne Bates, Carlinville, Illinois 800.00

BULLS:

Blackbird Martmere 24th 937270, calved 4-20-45; sire, Eileenmere 145th 502565; Brim & Rierly, Jerseyville, Illinois 350.00

Blackbird Martmere 21st 915977, calved 6-30-45; sire, Blackbird Martmere 4th 626902; R. A. McCartey, Roadhouse, Illinois 290.00

Blackbird Martmere 22d 915973, calved 5-5-45; sire, Blackbird Martmere 4th 626-902; I. C. Homer, Alton, Illinois 400.00

Blackbird Martmere 26th 937274, calved 6-25-45; sire, Eileenmere 145th 502565; Earl Atterbury, Jerseyville, Illinois 240.00

Enid Elva Martmere 15th, calved 10-13-45; sire, Blackcap Martmere 5th 827389; Ben Ellage, Briggsville, Illinois 235.00

Enid Elva Martmere 11th 937271, calved 5-5-45; sire, Blackbird Martmere 4th 626902; J. W. Engle, Battstown, Illinois 295.00

Blackbird Martmere 28th, calved 7-9-46; sire, McGuire's Blackcap Eric 736908; Robert Yokum, Fidelity, Illinois 185.00

Blackbird Martmere 29th, calved 5-16-46; sire, McGuire's Blackcap Eric 736908; Allan Cole, Palmyra, Illinois 210.00

COWS:

Blackbird Lamart 8th 635333, calved 1-5-41; sire, Eileenmere 145th 502565; Henry P. Smith, Edwardsville, Illinois 365.00

Blackcap McHenry Miss T. 657153, calved 8-23-41; sire, Pat Jr. 542953; Archie Frieze, Irving, Illinois 450.00

Enid Elba Lamart 14th 733907, calved 6-15-43; sire, Blackbird Martmere 4th 626-902; Wayne Bates, Carlinville, Illinois, (Heifer calf to Wayne Bates, Carlinville, Illinois for $175.00) 465.00

Elba Heather 32d 627399, calved 3-27-41; sire, Eileenmere 154th 503139; R. L. Brim, Perry, Illinois 320.00

Blackbird Lemart 6th 613552, calved 7-2-40; sire, Blackbird Martmere 2d 588112; Henry P. Smith, Edwardsville, Illinois 340.00

Blackbird Lemart 13th 728331, calved 4-26-42; sire, Eileenmere 145th 502565; Fred Shelton, Briggsville, Illinois 320.00

Eileenmere's Enid Elva 889082, calved 10-28-44; sire, Eileenmere 145th 502565; Boeing Angus Farm, Breeze, Illinois, (Bull calf to Boeing Angus Farm, Breeze, Illinois for $125.00) 395.00

Blackbird Lamart 21st 733912, calved 7-27-43; sire, Eileenmere 145th 502565; Fred Shelton, Briggsville, Illinois, (Heifer calf to Jim Allen, Jerseyville, Illinois for $165.00) 415.00

Ballindalloch Blackbird T. 7th 899563, calved 9-15-45; sire, Eileenmere 145th 502565; Wayne Bates, Carlinville, Illinois 800.00

Blackbird Lemart 17th 733910, calved 7-6-43; sire, Ballindalloch's Eileenmere T. 657147; Boeing Angus Farm, Breeze, Illinois 300.00

Enid Elva M. L. T. 549142, calved 12-2-36; sire, Bertram's Lad S. 473824; J. A. Bower, Pearl, Illinois 255.00

Rose M. L. T. 549143, calved 12-5-36; sire, Bertram's Lad S. 473824; J. A. Bower, Pearl, Illinois 255.00

Blackbird M. T. 549140, calved 11-30-36; sire, Bertram's Lad S. 473824; Archie Frieze, Irving, Illinois 220.00

Enid Elva Lemart 588110, calved 11-23-38; sire, Eileenmere 145th 502565; Robert Shackleton, Waverly, Illinois 285.00

WE ARE PROUD AND HAPPY

OVER THE RESULTS OF THE MARYLAND SALE ON MAY 12TH, AND PARTICULARLY PLEASED THAT OUR CONSIGNMENT MET WITH SUCH A FINE RECEPTION, THE 5 HEAD SIRED BY RAVENSWOOD PRIDE ERIC AVERAGING $1930.00.

PRIDE ERIC'S BANDOLIER 887824—Top selling bull of the sale, purchased by Judge James C. Davis, Beechwood Farms, Stone Mountain, Georgia, for $1,400.

PRIDE ERIC'S PERELLA 837634—Grand Champion Female and top of the sale purchased by Mr. Jerome Gebhardt, Timber Grove Farm, Owings Mills, Maryland, for $4,000.

Our Sincere Thanks and Best Wishes to these Purchasers of Our Cattle:

JUDGE JAMES C. DAVIS, Beechwood Farms, Stone Mountain, Georgia
MR. JEROME GEBHARDT, Timber Grove Farm, Owings Mills, Maryland
MR. AND MRS. HAROLD REIF, Bonniecroft Farms, Renfrew, Pennsylvania
MR. HERBERT REIF, Rochester, New York

COLD SATURDAY FARM

Finksburg, Maryland

MR. & MRS. H. H. HACKNEY, Owners ★ PETER McIVER, Herdsman

Enid Elva T. 503979, calved 8-15-35; sire, Briarcliff Perpetual 416712, Ralph Engle, Belleville, Illinois	270.00
Enid Elva Lemart 3d 613547, calved 4-18-40; sire, Blackbird Martmere 2d 588112; Henry P. Smith, Edwardsville, Illinois	300.00
Blackbird Lamart 28th 811569, calved 7-3-44; sire, Blackbird Martmere 4th 626-902; C. Twichel, Greenfield, Illinois	365.00
Enid Elva Lamart 6th 657152, calved 9-2-41; sire, Eileenmere 145th 502565; Allie Landess, Pearl, Illinois	235.00
Enid Elva Lemart 8th 733895, calved 7-20-42; sire, Eileenmere 145th 502565; Ralph F. Engle, Belleville, Illinois	310.00
Enid Elva Lamart 11th 733891, calved 7-14-42; sire, Eileenmere 145th 502565; Everett Karrick, Dow, Illinois	300.00
Blackbird 87th of Meadow View 471423, calved 8-18-33; sire, Briarcliff Perpetual 416712; R. L. Brim, Briggsville, Illinois	225.00
Blackbird 97th of Meadow View 479958, calved 5-15-34; sire, Briarcliff Perpetual 416712; J. A. Bower, Pearl, Illinois	225.00
Blackbird Lemart 5th 613548, calved 4-20-40; sire, Blackbird Martmere 2d 588112; O. B. Fran, Jerseyville, Illinois	270.00
Southsidemere Blackcap 70th 799890, calved 10-4-44; sire, Postelmere 11th 632904; Walter Frederking, Nashville, Illinois	405.00
Blackbird Lamart 29th 811574, calved 10-12-44; sire, Blackbird Martmere 4th 626-902; Henry Pahlman, Chapin, Illinois	265.00
Blackbird Lamart 33d, calved 7-26-45; sire, Blackbird Martmere 4th 626902; J. M. Klenridge, Pleasant Hills, Illinois	270.00
Blackbird Lamart 31st 915976, calved 6-22-45; sire, Blackbird Martmere 4th 626902; W. K. Wieland, Dow, Illinois	285.00
Blackbird Lamart 32d, calved 6-25-45; sire, Blackbird Martmere 4th 626902; Melvin Angus Farm, Greenfield, Illinois	300.00
Blackbird Lamart 43d, calved 3-6-45; sire, Blackbird Martmere 4th 626902; Guyer & Rierly, Jerseyville, Illinois	210.00
Enid Elva Lamart 22d 915974, calved 5-6-45; sire, Eileenmere 145th 502565; Fred Shelton, Edwardsville, Illinois	235.00
Enid Elva Lamart 23d 915975, calved 6-3-45; sire, Blackbird Martmere 4th 626902; Walter Frederking, Nashville, Illinois	220.00
Enid Elva Lamart 25th 937269, calved 2-25-45; sire, Blackbird Martmere 4th 626-902; Vern McWard, Wagner, Illinois	225.00
Enid Elva Lamart 26th, calved 8-15-45; sire, Blackbird Martmere 4th 626902; Ray Henry, Raymond, Illinois	200.00

WICKWIRE

EARLEVILLE - MARYLAND

The Herd is permeated with the Blood of Scottish Champions . . . Groups of Bred and Open Heifers are now offered for sale . . . . also a Few Young Herd Sire Prospects.

George H. Bailey

Owner

Maryland Show and Sale

Many thanks to the Buyers and Bidders on

Grand Champion Bull, Grenada's Bandolier LSF

Purchased by RICHARD TENNANT, St. Michael, Maryland

also to

TIMBER GROVE FARMS, Owings Mills, Maryland

who purchased

B. B. Helenmere Blackberry LSF

also to

HIGHLANDS FARMS, Virginia, whose Manager Ken Litton

Judged the Show and Purchased

Queen Mother LSF

All sired by BLACKBIRD BANDOLIER of ANOKA 19th, *Senior Herd Bull*

▪ ▪ ▪

PRINCE SUNBEAM 62d, *Junior Herd Bull*

Laytonsville Stock Farm, Laytonsville, Maryland

T. B. and BANG'S ACCREDITED

DONALD MEHMEL, Herdsman

Enid Elva Lamart 21st 915978, calved 8-2-45; sire, Blackbird Martmere 4th 626902; Kane Bros. Stock Farm, Carrollton, Illinois 245.00

Enid Elva Lamart 31st 920206, calved 8-10-45; sire, Blackbird Martmere 4th 626-902; Walter Frederking, Nashville, Illinois 205.00

Blackbird Lamart 34th, calved 8-16-45; sire, Blackbird Martmere 4th 626902; Walter Frederking, Nashville, Illinois 185.00

Blackbird Lamart 41st, calved 10-11-45; sire, Blackcap Martmere 5th 827389; Robert Malone, Decatur, Illinois 300.00

Blackbird Lamart 42d, calved 11-2-45; sire, Blackcap Martmere 5th 827389; W. J. Ray, Defiance, Missouri 180.00

Blackcap McHenry Miss T. 3d, calved 12-16-45; sire, Eileenmere 145th 502565; Henry Pahlman, Chapin, Illinois 225.00

Blackbird Lamart 36th, calved 5-30-46; sire, Eileenmere 145th 502565; W. J. Ray, Defiance, Missouri 180.00

Blackcap McHenry M. T. 4th, calved 2-3-46; sire, McGuire's Blackcap Eric 736908; J. M. Klenridge, Pleasant Hill, Illinois 210.00

Enid Elva Lamart 32d, calved 7-10-46; sire, McGuire's Blackcap Eric 736908; W. J. Ray, Defiance, Missouri 180.00

Enid Elva Lamart 27th, calved 4-20-46; sire, McGuire's Blackcap Eric 736908; W. J. Ray, Defiance, Missouri 180.00

Enid Elva Lamart 33d, calved 6-9-46; sire, McGuire's Blackcap Eric 736908; W. J. Ray, Defiance, Missouri 180.00

French Broad Farms Sale

Bowling Green, Kentucky, April 23d

SUMMARY:

51 Lots	**$28485.00, average**	**$ 558.53**
6 Bulls	**4765.00, average**	**794.16**

Bandolier Foundation Herd For Sale

Three BANDOLIERS for the price of one. Two cows and a bull with an average of 33% the blood of BANDOLIER of ANOKA 462299. Dams of cows and sire of bull all owned at GRAND RIVER STOCK FARM, Webberville, Mich., where 57 head over one year of age and having an average of less than two crosses per animal to BANDOLIER of ANOKA, sold for an average of $3000.00 per head last June 15th. My three head average almost 3 crosses per head to BANDOLIER of ANOKA and the price for all three is $3000. YOU NEED THE BANDOLIER BLOOD AND I NEED THE CASH.

BITTERSWEET FARM

FRANK BUCK, TECUMSEH, MICH.

45 Cows	**23720.00, average**	**549.33**
Top 5 Head	**6250.00, average**	**1250.00**
Top 10 Head	**11160.00, average**	**1116.00**
Top 15 Head	**15135.00, average**	**1009.00**
Top 20 Head	**17975.00, average**	**898.75**

Top Bull—Cesor's Mercury 4th 910559; calved May 24, 1946; sire Cesor's Evader Mercury 612545; dam Enfileen's Pride C. 612547; Buena Vista Farm, Buena Vista, Florida 1450.00

Second Top Bull—Petunian 10th of F. B. 839801; calved July 14, 1944; sire Eileenmere R. 8th 668526; dam Petunia 28th of F. B. 681249; W. R. Pearson, Russellville, Kentucky 1000.00

Second Top Bull—(Tie)—Ethian 25th of F. B. 899276; calved June 8, 1945; sire Eileenmere R. 12th 670617; dam Ettar 30th of F. B. 721980; Wilmot Farms, Elizabethtown, Kentucky 1000.00

Top Cow—Erinthia 18th of F. B. 852248; calved November 10, 1944; sire Barinthian 4th of F. B. 721979; dam Erinthia 10th of F. B. 565720; Reverie Knoll Farms, Danville, Kentucky 1450.00

Second Top Cow—Petunia 36th of F. B. 899271; calved April 20, 1945; sire Barbarian 16th of F. B 735736; dam Petunia 12th of F. B. 512172; Oakhurst Farm, Horse Cave, Kentucky 1200.00

Third Top Cow—Blackbird Lass 24th of F. B. 788155; calved December 7, 1943; sire Barinthian 4th of F. B. 721979; dam Blackbird Lass 15th of F. B. 590327; Quinlac Farms, Jackson, Tennessee 1150.00

BULLS:

Dothian of F. B. 776692, calved 6-15-43; sire, Erinthian of F. B. 5th 507154; Perry Oliver, Gainsville, Georgia 465.00

Petunian 10th of F. B. 839801, calved 7-14-44; sire, Eileenmere R. 8th 668526; W. R. Pearson, Russellville, Kentucky 1000.00

Petunian 12th of F. B. 899267, calved 1-11-45; sire, Barinthian 4th of F. B. 721979; Holle Cross, Plain City, Ohio 450.00

Batunian 10th of F. B. 845500, calved 1-2-45; sire, Barinthian 4th of F. B. 721-979; Holder Bros., Gamalia, Kentucky 400.00

Ethian 25th of F. B. 899276, calved 6-8-45; sire, Eileenmere R. 12th 670619; Wilmot Farms, Elizabethtown, Kentucky 1000.00

Cesor's Mercury 4th 910559, calved 5-24-46; sire, Cesor's Evader Mercury 612-545; Buena Vista Farm, Buena Vista, Georgia 1450.00

COWS:

Marshellen Erica 901065, calved 10-24-45; sire, Cesor's Evader Mercury 612545; Quinlac Farm, Jackson, Tennessee 725.00

Cesor Mercury's Bess 2d 910548, calved 5-1-46; sire, Cesor's Evader Mercury 612-545; Jewell Bros., Horse Cave, Kentucky 550.00

Mercury Maid Burgess 2d 910558, calved 5-22-46; sire, Cesor's Evader Mercury 612545; Reverie Knoll Farms, Danville, Kentucky 1000.00

Blackbird Lass 21st of F. B. 788155, calved 12-7-43; sire, Barinthian 4th of F. B. 721979; Quinlac Farms, Jackson, Tennessee 1150.00

Erinthia 18th of F. B. 852248, calved 11-10-44; sire, Barinthian 4th of F. B. 721-979; Reverie Knoll Farms, Danville, Kentucky 1450.00

Ettar 42d of F. B. 850643, calved 3-12-45; sire, Eileenmere R. 12th 670619; Oakhurst Farm, Horse Cave, Kentucky 900.00

Petunia 36th of F. B. 899271, calved 4-20-45; sire, Barbarian 16th of F. B. 735-736; Oakhurst Farm, Horse Cave, Ky. 1200.00

Petunia 40th of F. B. 899277, calved 6-10-45; sire, Eileenmere R. 12th 670619; Buena Vista Farm, Buena Vista, Georgia 900.00

Petunia 38th of F. B. 899273, calved 6-6-45; sire, Eileenmere R. 12th 670619; Quinlac Farm, Jackson, Tennessee 910.00

Eveling 34th of F. B. 899272, calved 5-28-45; sire, Eileenmere R. 12th 670619; Check & Larmer, Bowling Green, Ky. 600.00

Ettar 48th of F. B., calved 3-26-46; sire, Everest of Modena 752948; Springhaven Farms, Evansville, Indiana 625.00

Pride Eileen 3d of F. B. 913036, calved 2-20-46; sire, Batunian 8th of F. B. 735-725; Julius G. Clark, Lexington, Ky. 650.00

Barbara 24th of F. B. 839797, calved 7-3-44; sire, Eileenmere R. 8th 668526; Pageland Angus Farm, Clarksville, Tenn. 620.00

Barbara 25th of F. B. 899286, calved 7-25-45; sire, Eileenmere R. 12th 670619; William Sloss, Bowling Green, Kentucky 360.00

Barbara 26th of F. B. 899279, calved 6-13-45; sire, Eileenmere R. 12th 670619; E. A. Barnes, Albany, Kentucky 520.00

Ettar 41st of F. B. 839788, calved 6-15-44; sire, Prudenthian 17th of F. B. 681-251; Park Row Farm, Bowling Green, Kentucky 500.00

Substitution to Ivan Pettigrew, Fountain Run, Kentucky 500.00

Ettar 44th of F. B. 899295, calved 9-1-45; sire, Eileenmere R. 12th 670619; Oakhurst Farms, Horse Cave, Kentucky 285.00

Ettar 46th of F. B. 899293, calved 8-6-45; sire, Eileenmere R. 12th 670619; W. R. Pearson, Russellvile, Kentucky 370.00

Ettar 45th of F. B. 899292, calved 8-4-45; sire, Eileenmere R. 12th 670619; John Gerber, Arlington, Kentucky 265.00

Blackbird Lass 24th of F. B. 839802, calved 7-14-44; sire, Eileenmere R. 8th 668-526; W. R. Pearson, Russellville, Ky. 525.00

Pride Eileen 2d of F. B. 852250, calved 11-15-44; sire, Barinthian 4th of F. B. 721979; Ivan Pettigrew, Fountain Run, Kentucky 390.00

Evince of F. B. 839786, calved 6-13-44; sire, Ethian 10th of F. B. 598372; Buena Vista Farm, Buena Vista, Georgia 485.00

Eveling 30th of F. B. 839792, calved 6-21-44; sire, Eileenmere R. 8th 668526; Charles Daugherty, Hernando, Mississippi 800.00

Eveling 32d of F. B. 839795, calved 6-30-44; sire, Prudenthian 17th of F. B. 681-251; H. C. Fitch, Bowling Green, Ky. 200.00

Dutchess of F. B. 839794, calved 6-28-44; sire, Prudenthian 17th of F. B. 681251; Charles R. Bell, Bowling Green, Kentucky 400.00

Eileen Erica F. B. 2d 852252, calved 11-20-44; sire, Barinthian 4th of F. B. 721979; Charles R. Bell, Bowling Green, Kentucky 360.00

Blackcap Lass 3d of F. B. 852253, calved 11-21-44; sire, Barinthian 4th of F. B. 721979; Stanley Brown, Glasgow, Ky. 365.00

Blackbird Lass 25th of F. B. 923956, calved 6-18-45; sire, Eileenmere R. 12th 670619; William Sloss, Bowling Green, Kentucky 300.00

Blackbird 78th of F. B. 899281, calved 6-14-45; sire, Eileenmere R. 12th 670619; E. A. Barnes, Albany, Kentucky 310.00

Blackbird 80th of F. B. 899288, calved 6-31-45; sire, Eileenmere R. 12th 670619; William Sloss, Bowling Green, Kentucky 400.00

Blackbird Missie 15th of F. B. 899287, calved 7-28-45; sire, Eileenmere R. 12th 670619; E. A. Barnes, Albany, Kentucky 310.00

Evince 2d of F. B. 899289, calved 8-1-45; sire, Petunian 9th of F. B. 721977; Lorman Bros., Bowling Green, Kentucky 270.00

Queen Eileen of F. B. 899290, calved 8-3-45; sire, Eileenmere R. 12th 670619; William Sloss, Bowling Green, Kentucky 360.00

Blackcap Missie 2d of F. B. 923957, calved 8-3-45; sire, Eileenmere R. 12th 670619; W. R. Pearson, Russellville, Kentucky 370.00

Blackcap Charm of F. B. 899296, calved 9-6-45; sire, Petunian 9th of F. B. 721-977; William Sloss, Bowling Green, Ky. 300.00

Erinthia 20th of F. B. 899274, calved 6-6-45; sire, Eileenmere R. 12th 670619; J. Warden Wells, Owensboro, Kentucky 325.00

Eileen Erica 8th of F. B., calved 10-21-45; sire, Ethian 15th of F. B. 735729; W. R. Pearson, Russellville, Kentucky 250.00

Evince Erica of F. B., calved 12-7-45; sire, Ethian 15th of F. B. 735729; Lindsay Fitch, Bowling Green, Kentucky 200.00

Queen Bess of F. B., calved 4-26-46; sire, Ethian 15th of F. B. 735729; Quinlac Farms, Jackson, Tennessee 275.00

Herd Bulls at SUN VALLEY FARM . . . . . .

ENVIOUS ERIC B. 19th 633991

Sire: **Envious Blackcap B. 10th 566877**	Envious Blackcap B. 6th 504417	Envious Marshall 3d 438496	Excelsior Marshall 3d 393528
			Eulogy of Leamoor 343814
		Blackcap Lassie B. 9th 459883	Burgess Marshall 3d 433575
			Blackcap Harrison 68th 425788
	Fairland Blackcap 36th 440216	Beel Marshall 403926	Erwin Marshall 2d 377118
			Blueblood Lady 115th 329853
		Fairland Blackcap 221892	Fairland Birtley 4th 163757
			Blackcap of Alta 2d 124930
Calved May 2, 1941.	Revolution 84th 423972	Blackcap Revolution 287269	Earl Marshall 183780
			Blackcap McHenry 104th
		Elude of Woodmont 365955	Edinboro 277527
			Elude 2d 208414
Dam: **Revianna 449089**	Maple River Erianna 6th 427172	Blackcap Bazil 400353	Earl Marshall 183780
			Blackcap Lady M. 2d 309964
		Maple River Erianna 2d 370225	Black Marshall 2d 229849
			Erianna 3d 216139

And PRINCE SUNBEAM 152d 846863

Sire: **Prince Sunbeam 29th 629408**	Black Prince of Sunbeam 504521	Black Peer of St. Albans 456385	Erie Revolution 404801
			Blackcap Glencarnock 8th
		Pride 17th of Sunbeam 407797	Playman of Sunbeam
			Elsy's Pride Elnor 351980
	Erica Marie of Sunbeam 543531	Revolution 81st 419223	Blackcap Revolution 287269
			Pride of Ash Row 297073
		Erica Marie 9th 434227	Earl Eric Marshall 392402
			Erica Marie 7th 399639
Calved October 29, 1944.	Ballmere 440016	Eileenmere 15th 398457	Eileenmere 4th 251504
			Enchantress C. 321393
		Ballerna 323205	Shady Brook Elwood 246334
			Blackbird Bess A. 260498
Dam: **Elbana S. 13th 473200**	Elbana G. of Sunbeam 453178	Elban of Sunbeam 401496	Eileenmere 11th 380207
			Elba of Glencarnock 12th
		Elbana of Glencarnock 3d 373685	Edward of Glencarnock
			Eva of Glencarnock 2d

H. A. SIPLE, Owner **Cassopolis, Michigan** PIERCE HOLLENBECK, Manager

Blackcap Bessie of F. B., calved 4-27-46; sire, Ethian 15th of F. B. 735729; E. A. Barnes, Albany, Kentucky 310.00

Blackbird 82d of F. B., calved 4-28-46; sire, Eileenmere R. 12th 670619; E. A. Barnes, Albany, Kentucky 310.00

Blackcap Empress 2d of F. B., calved 6-5-46; sire, Ethian 15th of F. B. 735729; Pageland Angus Farms, Clarksvile, Tenn. 340.00

Ettar 49th of F. B., calved 4-10-46; sire, Ethian 15th of F. B. 735729; Oakhurst Farm, Horse Cave, Kentucky 485.00

Extra lot to Grover Thomas, Atlanta, Georgia for 1000.00

Greenacre-Thompson Sale

Lafayette, Indiana, April 22d

SUMMARY:

61 Lots	$24250.00, average	$ 397.54
5 Bulls	2285.00, average	457.00
56 Cows	21965.00, average	392.33
Top 5 Head	4390.00, average	878.00
Top 10 Head	7115.00, average	711.50
Top 15 Head	9515.00, average	634.33

Top Bull—Perfection B. E. 5th 825023; calved October 17, 1944; sire Blackcap B. E. 2d 667927; dam Pridemere T. 2d 440-018; consigned by H. A. Thompson, Cortland, Indiana; purchased by Henry Marshall, Lafayette, Indiana 825.00

Top Cow—Leatherwood Ever Erica 2d 801-835; calved March 2, 1944; sire Peerless Rebellion 3d 674193; dam Evergreen of Leatherwood 595154; consigned by H. A. Thompson, Cortland, Indiana; purchased by Dr. Gillespy, Crothersville, Indiana 1100.00

Second Top Cow—Barbara Enfileen 846775; calved May 30, 1945; sire Monaco of Alloway 712130; dam Bartering Kate 704-600; consigned by W. A. Rafferty, Morocco, Indiana; purchased by Wm. Winship, Rushville, Indiana 990.00

Third Top Cow—Elba Elmore E. 2d 802428; calved December 24, 1943; sire Erinys Elmore Lad 520558; dam Elba Elmore E. 635134; consigned by H. A. Thompson, Cortland, Indiana; purchased by Riverview Farms, Brook, Indiana 800.00

Third Top Cow—(Tie)—Blackcap Beauty Echo T. 910033; calved May 19, 1945; sire Perfection Echo 2d 698841; dam Black Beauty T. 4th 639905; consigned by H. A. Thompson, Cortland, Indiana; purchased by Henry Marshall, Lafayette, Indiana 800.00

BULLS:

Barratry 794297, (W. A. Rafferty), calved 2-20-44; sire, Elkatro 565213; M. A. Hawkin, Star City, Indiana 350.00

Bar Ethric 946969, (W. A. Rafferty), calved 4-17-46; sire, Ethric Pride 744925; Kenneth Wein, Clarks Hill, Indiana 335.00

Eric G. F. 946971, (W. A. Rafferty), calved 4-22-46; sire, Monaco of Alloway 712130; Henry Marshall, Lafayette, Ind. 420.00

Perfection B. E. 5th 825023, (H. A. Thompson), calved 10-17-44; sire, Blackcap B. E. 2d 667927; Henry Marshall, Lafayette, Indiana 825.00

Edition's B. E. 946984, (H. A. Thompson), calved 5-15-45; sire, Blackcap B. E. 2d 667927; W. G. Galloway, Attica, Indiana 355.00

COWS:

Ruby G. F. 846764, (W. A. Rafferty), calved 3-18-45; sire, Prince Eversure 679-072; John P. Colbourne, Morocco, Ind..... 535.00

Erica Ensignetta 846768, (W. A. Rafferty), calved 3-26-45; sire, Monaco of Alloway 712130; John Colbourne, Morocco, Indiana 360.00

Barbara Royal 846769, (W. A. Rafferty), calved 4-11-45; sire, Puritan of Don Head 582950; William Winship, Rushville, Ind. 700.00

Barbara Enfileen 846775, (W. A. Rafferty), calved 5-30-45; sire, Monaco of Alloway 712130; William Winship, Rushville, Ind. 990.00

Elba Erma G. F. 846776, (W. A. Rafferty), calved 6-21-45; sire, Monaco of Alloway 712130; Henry Marshall, Lafayette, Ind. 325.00

Enchantress Purity 866777, (W. A. Rafferty), calved 7-7-45; sire, Puritan of Don Head 582950; Charles Grubbs, Covington, Indiana 460.00

Enchanting Eppy 897096, (W. A. Rafferty), calved 10-4-45; sire, Ethric Pride 744925; Everett Wilbur, Veedersburg, Indiana 240.00

Enchantress Echo G. F. 897097, (W. A. Rafferty), calved 10-21-45; sire, Puritan of Don Head 582950; Charles Grubbs, Covington, Indiana 300.00

Princes Eva G. F. 897100, (W. A. Rafferty), calved 12-8-45; sire, Monaco of Alloway 712130; Dwight Smoker, Wanatah, Indiana 330.00

Miss Blinky G. F. 846773, (W. A. Rafferty), calved 5-9-45; sire, Prince Eversure 679072; John Colbourne, Morocco, Indiana 530.00

Eisa Echo 897107, (W. A. Rafferty), calved 2-19-46; sire, Georgina's Bandolier 631631; Ralph Cottner, Winnemac, Ind... 220.00

Blackbird Avis G. F. 897103, (W. A. Rafferty), calved 1-4-46; sire, Ethric Pride 744925; John Greenberg, Wingate, Ind... 285.00

Blackcap Golden 923647, (W. A. Rafferty), calved 3-29-46; sire, Monaco of Alloway 712130; R. L. Holber, Auburn, Indiana.... 175.00

Evemarelba G. F. 923648, (W. A. Rafferty), calved 4-2-46; sire, Monaco of Alloway 712130; Dwight Smoker, Wanatah, Indiana 200.00

Erimona G. F. 923650, (W. A. Rafferty), calved 4-7-46; sire, Monaco of Alloway 712130; Ralph Cottner, Winnemac, Ind..... 180.00

Ruby G. F. 2d 942852, (W. A. Rafferty), calved 4-18-46; sire, Ethric Pride 744-925; Everett Wilbur, Veedersburg, Ind..... 270.00

Kind Pride G. F. 923653, (W. A. Rafferty), calved 4-20-46; sire, Monaco of Alloway 712130; Si Mattingly, Tipton, Indiana.... 200.00

Proud Barbara G. F. 923655, (W. A. Rafferty), calved 4-23-46; sire, Ethric Pride 744925; R. L. Holber, Auburn, Indiana 240.00

Edofyffe 923656, (W. A. Rafferty), calved 4-26-46; sire, Monaco of Alloway 712-130; H. Ross Hillis, Lake City, Indiana.... 180.00

Proud Princess G. F. 923657, (W. A. Rafferty), calved 4-30-46; sire, Edelad 686-766; Dwight Smoker, Palrosse, Indiana.... 300.00

Pretty Elba 629004, (W. A. Rafferty), calved 3-21-41; sire, Parsee of Don Head 582948; H. Ross Hillis, Lake City, Ind..... 390.00

Princess Kit 704598, (W. A. Rafferty), calved 10-3-42; sire, Georgina's Bandolier 631631; C. R. Asbury, Veedersburg, Indiana 315.00

Enchanting Georgina 712139, (W. A. Rafferty), calved 3-22-43; sire, Georgina's Bandolier 631631; Woodrow Smoker, LaCrosse, Indiana 440.00

Miss Beth 712134, (W. A. Rafferty), calved 2-27-43; sire, Georgina's Bandolier 631-631; Si Mattingly, Tipton, Indiana, (Heifer calf to Ross Hill, Morocco, Indiana for $300.00) 585.00

Enchanting Ensignetta 735767, (W. A. Rafferty), calved 6-29-43; sire, Herald's Enchanter 614962; R. L. Holber, Auburn, Indiana 460.00

Blackcap Evergolden 773269, (W. A. Rafferty), calved 1-24-44; sire, Juan Exalter 476870; B. Danforth, Anderson, Indiana 300.00

Knobby Hills Farm

Sir Elba Equal→

Is hard at work for us, but it will be September before his first calves arrive. His calves dropped recently at Wildwood are really something! . . .

You are always welcome at Knobby Hills
45 Miles N.W. of Detroit

A. F. KNOBLOCK **Clyde, Michigan** **JOHN J. KENDALL, Manager**

Elba Mona G. F. 819976, (W. A. Rafferty), calved 10-25-44; sire, Monaco of Alloway 712130; Henry Marshall, Lafayette, Ind. 385.00

Elsa Heatherton 773276, (W. A. Rafferty), calved 3-28-44; sire, Herald of Don Head 582949; Arthur Witham, Romeo, Mich. 440.00

Daisy of Kinnoul 57th Y. 919938, (W. A. Rafferty), calved 4-2-44; sire, Enfileen's Eric 896578; W. C. Atkinson, Morocco, Indiana 270.00

Isla of Perpetual 53d Y. 918940, (W. A. Rafferty), calved 4-4-44; sire, Enfileen's Eric 896578; W. C. Atkinson, Morocco, Indiana 230.00

Evening Erica of H. F. 4th Y. 918941, (W. A. Rafferty), calved 4-5-44; sire, Enfileen's Bandolier 701340; Arthur Witham, Romeo, Michigan 425.00

Rosebud Belle 52d Y. 918943, (W. A. Rafferty), calved 4-11-44; sire, Enfileen's Eric 896578; George Kerner, Oxford, Indiana 310.00

Victoria F. 3d 918944, (W. A. Rafferty), calved 4-15-44; sire, Enfileen's Standard 5th 918932; Paul McGuiness, Auburn, Indiana 300.00

Fanny Ecclesgrieg 69th Y. 918945, (W. A. Rafferty), calved 4-16-44; sire, Enfileen's Eric 896578; Si Mattingly, Tipton, Ind. 270.00

Lady McHenry of H. F. 17th Y. 918959, (W. A. Rafferty), calved 7-10-44; sire, Enfileen's Bandolier 701340; Paul McGuiness, Auburn, Indiana 340.00

Belle Marshall 38th Y. 918964, (W. A. Rafferty), calved 7-18-44; sire, Blackcap Empress Bandolier 631628; Si Mattingly, Tipton, Indiana 300.00

Queen Marshall of HF 19th Y. 918963, (W. A. Rafferty), calved 7-18-44; sire, Enfileen's Bandolier 701340; Dr. Roscoe Whitman, Morris, Illinois 350.00

Daisy Flora 37th Y. 918965, (W. A. Rafferty), calved 7-19-44; sire, Blackcap Empress Bandolier 631628; R. L. Holber, Auburn, Indiana 270.00

Jemima of Morlich H. F. 23d Y. 918967, (W. A. Rafferty), calved 7-27-44; sire, Enfileen's Bandolier 701340; C. R. Asbury, Veedersburg, Indiana 300.00

Blackbird of H. F. 36th Y. 918969, (W. A. Rafferty), calved 8-4-44; sire, Blackcap Empress Bandolier 631628; Paul McGuiness, Auburn, Indiana 385.00

Flora of H. R. 34th Y. 918971, (W. A. Rafferty), calved 8-10-44; sire, Blackcap Empress Bandolier 631628; R. L. Holber, Auburn, Indiana 300.00

Erine R. T. 5th 703888, (H. A. Thompson), calved 5-1-42; sire, Eroica 3d of Larkin Farms 549155; Walter Shaler, Lafayette, Indiana 330.00

Elba Elmore E. 2d 802428, (H. A. Thompson), calved 12-24-43; sire, Erinys Elmore Lad 520558; Riverview Farms, Brook, Indiana 800.00

Leatherwood Ever Erica 2d 801835, (H. A. Thompson), calved 3-2-44; sire, Peerless Rebellion 3d 674193; Dr. Gillespy, Crothersville, Indiana 1100.00

Erinie Bar Elmore 871141, (H. A. Thompson), calved 10-2-44; sire, Bar Elmore 729718; John Greenburg, Wingate, Ind. 540.00

Erinie Elmore B. Lady 946979, (H. A. Thompson), calved 3-1-45; sire, Blackcap B. E. 2d 667927; George Kerner, Oxford, Indiana 320.00

Eborea Enecho E. 3d 843540, (H. A. Thompson), calved 3-13-45; sire, Blackcap B. E. 2d 667927; Si Mattingly, Tipton, Indiana 280.00

Blackbird Bessie 10th B. 946980, (H. A. Thompson), calved 3-18-45; sire, Bar Elmore 729718; Herschel Robert, Freetown, Indiana 400.00

Perfection Betty 946981, (H. A. Thompson), calved 3-22-45; sire, Bar Elmore 729718; Russell Van Blare, Mt. Vernon, Indiana 290.00

Epponian's Perfection Pride 883455, (H. A. Thompson), calved 4-28-45; sire, Perfection Lad B. 754195; Walter Shoarler, Lafayette, Indiana 535.00

Eborea Enecho 4th B. 946983, (H. A. Thompson), calved 5-3-45; sire, Blackcap B. E. 2d 667927; John Colbourne, Morocco, Indiana 350.00

Blackcap Beauty Echo T. 910033, (H. A. Thompson), calved 5-12-45; sire, Perfection Echo 2d 698841; Henry Marshall, Lafayette, Indiana 800.00

Erinie Elmore B. B. 910034, (H. A. Thompson), calved 5-14-45; sire, Juana Burgess 570765; Henry Marshall, Lafayette, Ind. 510.00

Erinie Elmore E. 2d 910038, (H. A. Thompson), calved 9-20-45; sire, Eriny's Elmore Lad 520558; Colbourne & Fleshinger, Morocco, Indiana 325.00

Barbara Joan G. F. 942858, (W. A. Rafferty), calved 6-17-46; sire, Ethric Pride 744925; Dwight Smoker, Palrosse, Indiana 370.00

Enchanting Effie 599164, (W. A. Rafferty), calved 8-28-40; sire, Parsee of Don Head 582948; Woodrow Smoker, Palrosse, Indiana 530.00

"Home of Champions" Sale

Do-Je-Rae Farms—A. E. Payne

Friday, June 27

Sale at 7:00 P. M. Eastern Standard Time—on West Columbia Street

SPRINGFIELD, OHIO

45 Head

Write for Catalog

A. E. PAYNE SPRINGFIELD, OHIO

Warren County Sale

Indianola, Iowa, April 22d

SUMMARY:

64 Lots	$16140.00, average	$ 252.19
13 Bulls	3175.00, average	214.43
51 Cows	12965.00, average	254.17
Top 5 Head	2110.00, average	422.00
Top 10 Head	3835.00, average	383.50
Top 15 Head	5395.00, average	359.66

Top Bull—Eric's Model E. L. 2d 936825; calved March 7, 1946; sire Bell Boy Eric 2d 697683; dam Emslie's Endella E. L. 751133; consigned by Earl F. Lohr, Milo, Iowa; purchased by W. B. Tilden, Shannon City, Iowa 410.00

Top Cow—Barbara Belle 2d of Otter 945-458; calved October 22, 1945; sire Revolution H. 60th 779585; dam Barbara Belle of Otter 651860; consigned by C. D. Spear, Indianola, Iowa; purchased by Donald Booth, Thayer, Iowa 550.00

BULLS:

Ennoble 95th 693552, (Emory J. Miller), calved 3-19-42; sire, Ennoble 60th 540-115; John Keller & Son, Lacona, Iowa 320.00

Lady's Ennoble 935213, (Emory J. Miller), calved 1-30-46; sire, Ennoble 95th 693-552; Walter England, Clearfield, Iowa 215.00

Sent for record, (H. E. & Gladys Bowman), calved 3-23-46; sire, B. V. Burgess 756061; D. E. Keane, Cumming, Iowa 150.00

Moco's Junior, (J. P. Cozad & Son), calved 11-17-45; sire, Blackcap Bud 14th 717-491; Bert Reynolds, Russell, Iowa 250.00

Hatcher's Bell Boy 54th 941307, (J. E. Hatcher), calved 3-2-46; sire, Edward Bell Boy 4th 695980; Tom Hanrahan, Cumming, Iowa 180.00

Eric's Model E. L. 2d 936825, (Earl F. Lohr), calved 3-7-46; sire, Bell Boy Eric 2d 697683; W. B. Tilden, Shannon City, Iowa 410.00

Jon Eric E. L. 936827, (Earl F. Lohr), calved 3-15-46; sire, Bell Boy Eric 2d 697683; Clyde Ban & Sons, Red Oak, Iowa 220.00

Erica's Lad R. 4th 906042, (V. A. Rodgers & Son), calved 8-17-45; sire, Rodger Bell Boy 780578; W. A. Eickenberry, Chariton, Iowa 310.00

Bell Boy 16th of Otter 945463, (C. D. Spear), calved 3-28-46; sire, Bell Boy's Idle 579898; John Keller, Lacona, Iowa 365.00

Rev. Bar Boy of Otter 945464, (C. D. Spear), calved 3-29-46; sire, Bell Boy's Idle 579898; Leggett Bros., St. Charles, Iowa 220.00

El-Boy 3d 900611, (Fred Van Zuuk), calved 12-27-45; sire, Glenside Bell Boy 761-298; C. R. Brown, New Virginia, Iowa 175.00

Envious Blue Boy 939096, (Fred J. Van Zuuk), calved 4-14-46; sire, Env. Blkcp Steve 803312; Streator, Indianola, Iowa 150.00

Envious of Milomere 939095, (Fred J. Van Zuuk), calved 4-13-46; sire, Env. Blkcp Steve 803312; Joe Spick, Wick, Iowa 210.00

COWS:

Enrica Elene S. 546033, (Emory J. Miller), calved 5-11-37; sire, Ex'sior of Longview 482748; John Bailey, Jr., Marshalltown, Iowa 270.00

Elmaretta Elba S. 546034, (Emory J. Miller), calved 7-16-37; sire, Ex'sior of Longview 482748; J. F. McKenny, King City, Missouri 270.00

Elba Lady S. 546035, (Emory J. Miller), calved 9-16-37; sire, Ex'sior of Longview 482748; J. F. McKenny, King City, Mo. 240.00

Blackcap Tillie 512256, (Emory J. Miller), calved 5-1-36; sire, Blackcap Choice 425-574; Merle Lawyer, Indianola, Iowa 225.00

Blackcap Revolutioness 566019, (Emory J. Miller), calved 6-7-39; sire, Edzell Revolution 504084; Clyde Barr & Son, Red Oak, Iowa 250.00

Blackcap Tillie 2d 671784, (Emory J. Miller), calved 11-17-41; sire, Erica Lad of Carlisle 535922; H. E. Bowman, Norwalk, Iowa 350.00

Elmaretta Elba M. 626621, (Emory J. Miller), calved 9-19-40; sire, Erica Lad of Carlisle 535922; J. F. McKenny, King City, Missouri 315.00

Elmaretta Elba M. 2d 640196, (Emory J. Miller), calved 7-20-41; sire, Erica Lad of Carlisle 535922; Dale Keller & Son, New Virginia, Iowa 350.00

Lady M. 594312, (Emory J. Miller), calved 9-20-39; sire, Erica Lad of Carlisle 535922; James Spain, Altoona, Iowa 205.00

Erica Elene M. 2d 626619, (Emory J. Miller), calved 7-21-40; sire, Erica Lad of Carlisle 535922; Ansell Savage, Milo, Iowa 230.00

Elba Lady M. 2d 760660, (Emory J. Miller), calved 7-17-42; sire, Erica Lad of Carlisle 535922; E. P. Davis, Millerton, Iowa 360.00

Elmaretta Elba M. 3d 760662, (Emory J. Miller), calved 9-25-42; sire, Prinkey's Mar. 2d 570619; W. L. Means & Son, Latimer, Iowa 270.00

Erica Elene M. 3d 760661, (Emory J. Miller), calved 7-19-42; sire, Erica Lad of Carlisle 535922; Ashton Temel, Russell, Iowa 275.00

Elmaretta Elba M. 4th 760658, (Emory J. Miller), calved 6-14-42; sire, Erica Lad of Carlisle 535922; Frank Trotter, Milo, Iowa 260.00

Erica Elene M. 4th 760659, (Emory J. Miller), calved 6-14-42; sire, Erica Lad of

We wish to Thank
The Buyers and Contending Bidders
at
Our Recent June Sale
and
Extend a Most Cordial Invitation
to them to
Come back to Our Farm at Any Time
We trust that
Their Purchases will do well for them

Goodfellow Homestead Farms

G. E. Goodfellow & Sons Rt. 6 Springfield, Ohio

One That Didn't Get Away!

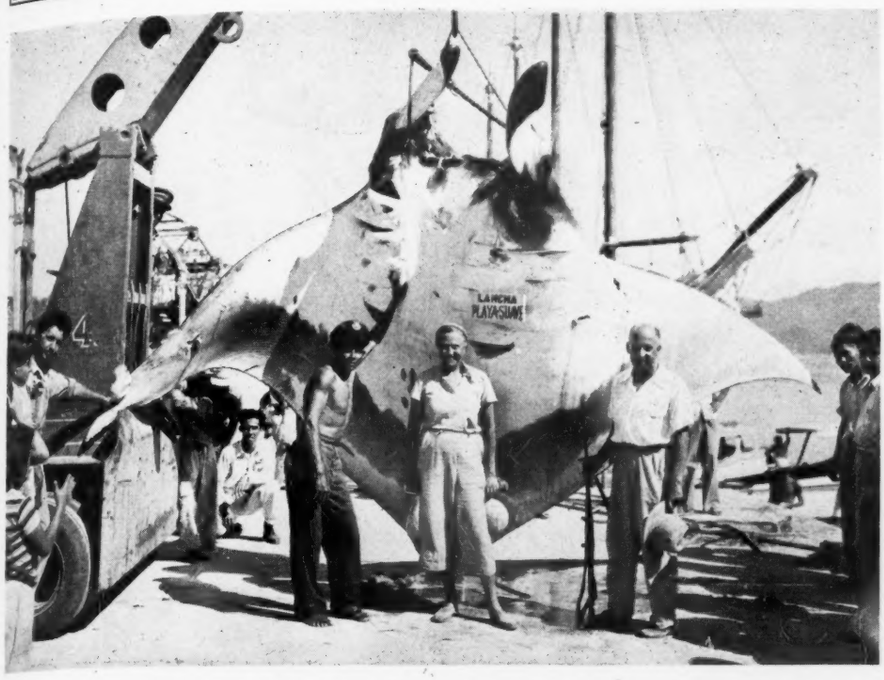

This giant devilfish, which tipped the beam at three tons, was harpooned, shot, and landed by Mr. and Mrs. E. H. Heckett, of Heckmeres Highlands, Valencia, Pennsylvania. The Pennsylvania Doddie breeders made their catch off Acapulco, Mexico, while on a winter vacation.

Carlisle 535922; Colin Green, Promise City, Iowa 270.00

Elmaretta Elba M. 5th 760663, (Emory J. Miller), calved 5-22-43; sire, Erica Lad of Carlisle 535922, Earl Lohr, Milo, Iowa 425.00

Erica Elene M. 5th 760664, (Emory J. Miller), calved 6-8-43; sire, Erica Lad of Carlisle 535922; W. L. Means & Son, Latimer, Iowa 250.00

Blackcap Tillie 4th 760665, (Emory J. Miller), calved 7-29-43; sire, Erica Lad of Carlisle 535922; J. F. McKenny, King City, Missouri 265.00

Elmaretta Elba M. 6th 867899, (Emory J. Miller), calved 2-4-45; sire, Ennoble 95th 693552; Frank Spear, Lacona, Iowa 330.00

Erica Elene M. 6th 867900, (Emory J. Miller), calved 2-16-45; sire, Ennoble 95th 693552; Streater, Indianola, Iowa 350.00

Elba Lady M. 3d 867898, (Emory J. Miller), calved 1-31-45; sire, Ennoble 95th 693552; Gilbert Caldwell, Humeston, Iowa 300.00

Erica Elene M. 7th 867901, (Emory J. Miller), calved 3-11-45; sire, Ennoble 95th 693552; Frank Dilman, Overton, Iowa 225.00

Elmaretta Elba M. 7th 867902, (Emory J. Miller), calved 6-14-45; sire, Ennoble 95th 693552; J. F. McKenny, King City, Missouri 350.00

Elba Lady M. 5th 935211, (Emory J. Miller), calved 1-25-46; sire, Ennoble 95th 693552; Homer Grisamer, Cora, Missouri 300.00

Erica Elene M. 8th 935210, (Emory J. Miller), calved 1-10-46; sire, Ennoble 95th 693552; Colin Green, Promise City, Iowa 175.00

Blackcap Tillie 5th 935212, (Emory J. Miller), calved 1-29-46; sire, Ennoble 95th 693552; H. E. & Gladys R. Bowman, Norwalk, Iowa 170.00

Elmaretta Elba 8th 935219, (Emory J. Miller), calved 4-25-46; sire, Ennoble 95th 693552; J. F. McKenny, King City, Missouri 210.00

Miss Elba Moco 536988, (J. P. Cozad & Son), calved 5-10-35; sire, Blackbird Benz 7th 455905; K. D. Fetters, Indianola, Iowa 225.00

Miss Florence of Moco 536990, (J. P. Cozad & Son), calved 3-20-37; sire, Blackcap Hero 4th 467999; K. D. Fetters, Indianola, Iowa 225.00

Pride N. 108th 756022, (J. P. Cozad & Son), calved 3-17-43; sire, Balmere's Type 568590; K. D. Fetters, Indianola, Iowa 295.00

Hatcher's Blackcap 5th 492690, (Lyle Edwards), calved 3-2-35; sire, Balmere 398-463; W. E. Grey, New Virginia, Iowa 155.00

Blackcap Echo E. 537486, (Lyle Edwards), calved 7-21-37; sire, Evergreen Marshall 12th 479862; Colin Green, Promise City, Iowa 205.00

Queen XL 537486, (Lyle Edwards), calved 7-9-37; sire, Balmere's Ex'sior Marshall 497788; W. E. Grey, New Virginia, Iowa 150.00

Queen Judy 554263, (Lyle Edwards), calved 6-25-38; sire, Eri Bell Boy 502952; W. B. Brommel, St. Charles, Iowa 160.00

Hatcher's Blackbird 202d 941310, (J. E. Hatcher), calved 5-31-46; sire, Edward Bell Boy 4th 695980; Lyle Edwards, Milo, Iowa 150.00

Hatcher's Pride 100th 906517, (Ward Hatcher), calved 8-10-45; sire, Edward Bell Boy 4th 695980; John Keller, Lacona, Iowa 165.00

Eric's Blackbird E. L. 3d 936826, (Earl F. Lohr), calved 3-7-46; sire, Bell Boy Eric 2d 697683; Wayne Clifford, Afton, Iowa 325.00

Bell Boy's Lady E. L. 3d 936829, (Earl F. Lohr), calved 3-26-46; sire, Bell Boy Eric 2d 697683; Floyd Blackford & Son, Norwalk, Iowa 235.00

Renomar's Entangle 834467, (V. A. Rodgers & Sons), calved 4-10-44; sire, Renomar R. 715156; E. P. Davis, Millerton, Iowa 300.00

Eldorene of Belmont 906043, (V. A. Rodgers & Sons), calved 10-16-45; sire, Rodger Bell Boy 780578; Darrell Wildin, Prole, Iowa 210.00

Prineta of Otter 945456, (C. D. Spear), calved 8-1-45; sire, Bell Boy's Idle 579-898; Darrell Wilden, Prole, Iowa 210.00

Substitution to Donald Booth, Thayer, Iowa 315.00

Blackcap Empress 8th of Otter 945457, (C. D. Spear), calved 9-15-45; sire, Revolution H. 60th 779585; John Keller, Lacona, Iowa 225.00

Erica Ellen 6th of Otter, (C. D. Spear), calved 10-15-45; sire, Revolution H. 60th 779585; John Keene, Cumming, Iowa 275.00

Barbara Belle 2d of Otter 945458, (C. D. Spear), calved 10-22-45; sire, Revolution H. 60th 779585; Donald Booth, Thayer, Iowa 550.00

Pride Lady 3d of Otter 945462, calved 3-17-46; sire, Bell Boy's Idle 579898; Floyd Blackford, Norwalk, Iowa 290.00

Edifice of Otter 945467, (C. D. Spear), calved 4-29-46; sire, Bell Boy's Idle 579-898; W. B. Brommell, St. Charles, Iowa 160.00

Prineta 2d of Otter 945468, (C. D. Spear), calved 6-26-46; sire, Bell Boy's Idle 579-898; Darrell Wilden, Prole, Iowa 160.00

Elba of Milomere 939097, (Fred J. Van Zuuk), calved 4-14-46; sire, Env. Blkcp Steve 803312; H. E. & Gladys R. Bowman, Norwalk, Iowa 180.00

Envious Heiress 939098, (Fred J. Van Zuuk), calved 4-15-46; sire, Env. Blkcp Steve 803312; W. B. Brommell, St. Charles, Iowa 155.00

Everta of Milomere 939099, (Fred J. Van Zuuk), calved 6-1-46; sire, Env. Blkcp Steve 803312; Floyd Blackford, Norwalk, Iowa 155.00

Riverside Stock Farm Sale

Phillipsburg, Kansas, April 21st

SUMMARY:

33 Lots	$8285.00, average	$ 251.06
8 Bulls	1875.00, average	234.37
25 Cows	6410.00, average	256.40

Herbert's Hill Farms

. . . . . West Chester, Pennsylvania

A few heifer Calves now for sale, sisters to our champions.

T. B. and Bang's Accredited

HERBERT F. SCHIFFER, President

Viewlawn Herds

ESTABLISHED 1903

Aberdeen-Angus Cattle

Our Herd Bulls . . . . . Prince Escort of Sunbeam 600942
. . . Calavier of Viewlawn 836734
. . . . . Blackcap Blackout 669572
. . . . . Eli Longview 882054

We have several TOP HERD BULL PROSPECTS from the above Herd Bulls, 12 to 14 Months old. . . . . Also 50 Heifers 12 to 14 Months Old for Sale.

CHAS. M. MILLER
Harmony

Minnesota

R. M. MILLER
Mabel

A Car Load Doddie Project

Richard Sittner, of Ovid, Sedgwick county, Colorado, is a young Aberdeen-Angus club feeder who has graduated from the single steer ranks. He is shown above with part of the forty-three head of Doddie calves he is feeding for 4-H car lot competition in January at the National Western Stock Show, Denver. In the 1946 show Richard was second in his car lot class at Denver and he believes the quality of his 1947 calves, plus the experience he has gained, is going to make him tougher competition.

The calves he is now feeding originated in the well known commercial herd of Jesse Hadley, North Platte, Nebraska. They were purchased at the National Western feeder auction at $32.75 per cwt. at an average weight of 373 pounds, or right at $122.16 per head. Richard estimates that May 1st they weighed right at 600 pounds per head, indicating that they are coming right along and that with nine more months to go they will be really carrying that well known smooth, deep Doddie fleshing.

Starting in 1939 with Aberdeen-Angus calves Richard has compiled a good record. For the first three years he won no firsts in county competition but in 1942, 1943 and 1944 showed first place calves. In 1945 he also had a first place and went on to take reserve championship. That same year he was fourth in a strong class at Denver. In 1946 he was again a first place winner with his Doddie steer at the county show and went on to the 1947 National Western to take second in the car lot competition.

Top 5 Head 1780.00, average **392.00**
Top 10 Head 3330.00, average **333.00**

Top Bull—Eileenmere G. D. 3d 932533; calved January 29, 1946; sire Eileenmere H. D. 719831; dam Hazel D. 2d 680994; consigned by Harry R. Dannenberg, Gaylord, Kansas; purchased by Vernon Hill, Logan, Kansas **325.00**

Top Bull—(Tie)—Sultannah G. D. 874026; calved March 27, 1945; sire Dannenberg's Revolution 674705; dam Sultannah C. 7th 491872; consigned by Harry R. Dannenberg, Gaylord, Kansas; purchased by Clay Williams, Canon City, Colorado **325.00**

Top Cow—Vague's Sunset Queen 873867; calved September 7, 1945; sire Prince Eralan H. P. 15th 672860; dam Vague Blackmere Queen 619269; consigned by Joe E. Vague, Bloomington, Kansas; purchased by Guy W. Caldwell, Harlan, Kansas **400.00**

Top Cow—(Tie)—Rebecca J. 5th 827650; calved September 4, 1944; sire Big Smith Major 596925; dam Rebecca J. 3d 620-867; consigned by W. C. Jackson, Phillipsburg, Kansas; purchased by Frank Schultz, Great Bend, Kansas **400.00**

BULLS:

King of Bar J. 20th, (T. W. Jackson), calved 5-15-46; sire, Big Smith Major 596-925; A. H. Cole, Logan, Kansas 200.00

Riverside Jack, (Riverside Stock Farm), calved 4-17-46; sire, King of Bar J. 5th 670996; Jake Walgreen, Logan, Kansas 150.00

Prince Quality K., (C. A. Kalbfleisch), calved 2-5-46; sire, Faidley Revolution 2d 805328; B. B. Lofgreen, Beaver City, Nebraska 280.00

Harlanview Juror, (C. A. Kalbfleisch), calved 4-4-46; sire, Harlanview's Sunbeam 693961; N. O. Marshall, Mankato, Kansas 245.00

Eileenmere G. D. 3d 932533, (Harry R. Dannenberg), calved 1-29-46; sire, Eileenmere H. D. 719831; Vernon Hill, Logan, Kansas 325.00

Bandolier of Gac 2d 915758, (G. W. Caldwell), sire, Applewood Bandolier 121st 766828; Basil Cowan, Oxford, Nebraska 325.00

Vague's Bandolier 28th 811238, (Joe E. Vague), calved 4-15-44; sire, Vague Bandolier 8th 628322; John Eger, Ellis, Kansas 190.00

Marshall Meyer MB, (Billings Angus Farms), calved 11-1-45; sire, Meyer Shorty 676407; Richard Ehrke, Long Island, Kansas 160.00

COWS:

Queen of Bar J. 45th, (T. W. Jackson), calved 4-22-46; sire, Big Smith Major 596925; Clay Williams, Canon City, Colorado 200.00

Riverside J. 2d 889823, (Riverside Stock Farm), calved 3-19-45; sire, King of Bar J. 5th 670996; Clay Williams; Canon City, Colorado 250.00

Harlanview Pridecap Lassie 2d, (C. A. Kalbfleisch), calved 4-4-46; sire, Irenmere of Wheatland 19th 752452; Clay Williams, Canon City, Colorado 205.00

Heather of Harlanview 3d 933304, (C. A. Kalbfleisch), calved 3-24-46; sire, Harlanview's Sunbeam 693961; M. C. Sughrove, Indianola, Nebraska 160.00

Miss December H. D. 789372, (Harry R. Dannenberg), calved 3-17-44; sire, Dannenberg's Revolution 674705; Vernon Hill, Logan, Kansas 300.00

Sultannah G. D. 874026, (Harry R. Dannenberg), calved 3-27-45; sire, Dannenberg's Revolution 674705; Clay Williams, Canon City, Colorado 325.00

Pridecap of Harlan 22d, (G. W. Caldwell), calved 3-25-46; sire, Harlanview's Sunbeam 693961; W. R. Rogers, Parker, Colorado 275.00

Doris of Gac 2d, (G. W. Caldwell), calved 8-20-45; sire, Harlanview's Sunbeam 693-961; John Eger, Ellis, Kansas 200.00

Vague Sunset Grace 3d, (Joe E. Vague), calved 3-28-46; sire, Prince Eralan H. P. 15th 672860; Frank Schultz, Great Bend, Kansas 180.00

Vague Sunset Maizie 3d, (Joe E. Vague), calved 5-25-46; sire, Prince Eralan H. P. 15th 672860; A. L. Bery, Jewel City, Kansas 190.00

Vague Sunset Jane 2d, (Joe E. Vague), calved 3-6-46; sire, Prince Eralan H. P. 15th 672860; Vernon Hill, Logan, Kan. 180.00

Vague Sunset Lady, (Joe E. Vague), calved 4-17-46; sire, Prince Eralan H. P. 15th 672860; M. C. Sughrove, Indianola, Nebraska 155.00

Vague Sunset Joan, (Joe E. Vague), calved 3-26-46; sire, Prince Eralan H. P. 15th 672860; John Eger, Ellis, Kansas 165.00

Vague's Sunset Queen 873867, (Joe E. Vague), calved 9-7-45; sire, Prince Eralan H. P. 15th 672860; Guy W. Caldwell, Harlan, Kansas 400.00

Vague Sunbeam Ann 902314, (Joe E. Vague), calved 7-45; sire, Prince Eralan H. P. 15th 672860; Harry Dannenburg, Gaylord, Kansas 200.00

Pamelia 7th 827641, (W. C. Jackson), calved 2-28-44; sire, Big Smith Major 596-925; Clem Biddle, Ellis, Kansas 220.00

Miss Riverside 2d 827648, (W. C. Jackson), calved 5-31-44; sire, Big Smith Major 596925; Glenn Moss, Kensington, Kansas 300.00

Santella of Crestview 18th 502654, (W. C. Jackson), calved 5-2-35; sire, Revier Clipper 461518; John Eger, Ellis, Kansas 270.00

Santella J. 660947, (W. C. Jackson), calved 5-4-41; sire, Roland of Crestview 33d 525939; Basil Cowan, Oxford, Neb. 300.00

Rebecca J. 5th 827650, (W. C. Jackson), calved 9-4-44; sire, Big Smith Major 596925; Frank Schultz, Great Bend, Kan. 400.00

Ruby-Doo 553511, (W. C. Jackson), calved 3-2-38; sire, Eclat 6th 429607; Clem Biddle, Ellis, Kansas 310.00

Rebecca J. 2d 553512, (W. C. Jackson), calved 4-25-38; sire, Eclat 6th 429607; John Eger, Ellis, Kansas 280.00

Maxine Queen W. 5th 573367, (W. C. Jackson), calved 4-24-39; sire, Blackcap Bane 2d 520843; Glenn Moss, Kensington, Kansas 330.00

Pamelia 2d 553510, calved 2-7-38; sire, Eclat 6th 429607; John Eger, Ellis, Kan. 300.00

Pamelia 5th 672710, (W. C. Jackson), calved 5-4-41; sire, Roland of Crestview 33d 525939; Frank Schultz, Great Bend, Kansas 315.00

Farm and Ranch for Sale

2400 Acres Deeded land of which 400 Acres are under Irrigation; 80 Acres seeded to Alfalfa; 65 Acres to Tame Pasture; 50 Acres new Alfalfa Breaking; Irrigation canals and creek right through the place, so lots of Stock water.

Round roof Barn 44x48; 3 Car Garage; 8 Room House; Delco Light and Pressure Water System; 50 Head of REGISTERED ABERDEEN-ANGUS also 250 to 300 COMMERCIAL ABERDEEN-ANGUS CATTLE. Will sell all for $90,000.00. Arrangement can be made to include Farm Machinery.

E. P. Berg **Millicent, Alberta**

West Kentucky Sale

Madisonville, Kentucky, April 17th

SUMMARY:

58 Lots	$17530.00,	average	$ 302.24
8 Bulls	2605.00,	average	325.62
50 Cows	14925.00,	average	298.50
Top 5 Head	2375.00,	average	475.00
Top 10 Head	4285.00,	average	428.50
Top 15 Head	6045.00,	average	403.00

Top Bull—Pride Boy of Beech Hill 926536; calved January 4, 1946; sire Boy's Pride of Beech Hill 644078; dam Kentucky Lady 6th 522588; consigned by B. A. Taylor, Maceo, Kentucky; purchased by Shelby De Poyster, Central City, Kentucky **465.00**

Top Cow—Blackbird K. 86th 887654; calved March 28, 1945; sire Eriberry 2d 547-503; dam Blackbird 38th of Lynnwood 510218; consigned by George M. Kurtz, Sturgis, Kentucky; purchased by Robert Larmon, Bowling Green, Kentucky **600.00**

Second Top Cow—Lady of Pembroke 3d 852861; calved December 10, 1944; sire Blue Peer Bailey 666732; dam Lady of Pembroke 2d 700938; consigned by Page & Buckley, Pembroke, Kentucky; purchased by Sterling Cates, Henderson, Kentucky **500.00**

BULLS:

Bar Pride K. 865363, (O. M. Kington), calved 4-22-45; sire, Barinthian 4th of F. B. 721979; C. O. Evans, Owensboro, Ky. 270.00

Bandolier R. of Pageland, (Page & Buckley), calved 4-3-46; sire, Ravenswood Bandolier 13th 681158; Guy S. Howard, Calhoun, Kentucky 300.0

Prospector of O. F. 3d 901071, (R. E. Palmore), calved 7-5-45; sire, Prospector C. 2d 601070; Kenneth Rogers, Cadiz, Kentucky 405.00

Black Pride Eric's of Park Roe, (Park Roe Farms), calved 2-25-46; sire, Black Pride Bar 619169; H. A. White, Guthrie, Ky... 300.00

Pride Boy of Beech Hill 926536, (B. A. Taylor), calved 1-4-46; sire, Boy's Pride of Beech Hill 644078; Shelby De Poyster, Central City, Kentucky 465.00

Prince of Millport 2d, (Charles E. Barrett), calved 10-3-45; sire, Proud Duke of Millport 722447; Rhodes & Gwens, Browder, Kentucky 270.00

Jeweland Model 16th 922549, (Jewell Bros.), calved 2-4-46; sire, Whitney Model 740267; Truman Plain, Sacramento, Kentucky 330.00

Eastman's Eileenmer 2d 920598, (Paul L. Boggess & Sons), calved 5-18-46; sire, Eileenmer S. 201st 731763; C. C. Combes, Madisonville, Kentucky 265.00

COWS:

Eriberry's Queen of Boyd 797054, (J. Worden Wells & Son), calved 8-31-44; sire, Eileenmere 5th of Hill Crest 694091; Billie Scott, Greenville, Kentucky 295.00

Evergreen 16th of Oakmere 937922, (J. Worden Wells & Son), sire, Oakmere 20th 692505; H. A. White, Guthrie, Kentucky 290.00

Heather Bloom B. 4th 892468, (J. Worden Wells & Son), calved 8-2-45; sire, Eileenmere 363d 603932; H. A. White, Guthrie, Kentucky 255.00

Prospector's Erica of O. F. 915714, (R. E. Palmore), calved 2-10-45; sire, Prospector C. 2d; James L. Day, Madisonville, Kentucky 350.00

Pride of O. F. 47th 915726, (R. E. Palmore), calved 7-11-45; sire, Ericas Rev. 45th; G. B. Reynolds, Lewisport, Ky..... 275.00

Pride of O. F. 48th 915725, (R. E. Palmore), calved 7-11-45; sire, Ericas Rev. 45th; Kenneth Rogers, Cadiz, Kentucky.... 265.00

Erica of O. F. 2d 915721, (R. E. Palmore), calved 6-1-45; sire, Ericas Rev. 45th; John Barton, Trenton, Kentucky 275.00

Revolution Queen of O. F. 915722, (R. E Palmore), calved 3-45; sire, Ericas Rev. 45th; M. P. Batsel, Sacramento, Kentucky 375.00

Pride of O. F. 53d 901075, (R. E. Palmore), sire, Ericas Rev. 45th; Kenneth Rogers, Cadiz, Kentucky 295.00

Blackcap Lady of O. F. 901072, (R. E. Palmore), calved 7-17-45; sire, Ericas Rev. 45th; Kenneth Rogers, Cadiz, Ky..... 295.00

Pride of O. F. 51st 901067, (R. E. Palmore), calved 7-5-45; sire, Ericas Rev. 45th; Elvis Whitmer, Sacramento, Ky..... 260.00

Pride of O. F. 52d 901073, (R. E. Palmore), calved 7-15-45; sire, Ericas Rev. 45th; Fitzgerald Farms, Madisonville, Ky. 300.00

Blackbird K. 86th 887654, (George M. Kurtz), calved 3-28-45; sire, Eriberry 2d 547503; Robert Larmon, Bowling Green, Kentucky 600.00

Blackmaise 2d 736798, (W. R. Pearson), calved 1-2-40; sire, Erica 43d's Marshall

Add some of this 85% to Your Profits

Feed Morton's Free Choice Salt

Feed accounts for 85% of the cost of making beef. Some of that cost can be added to your profits. All it takes is a few pounds of salt, fed Free Choice, so that each animal can get all it wants and needs.

Salt makes livestock thriftier . . . they make better use of their feed...they eat less feed per pound of gain. This is true of beef animals, of hogs, of sheep and lambs, of dairy cows, of all livestock on the farm. The book below shows why.

Write for your FREE copy.

TO MAKE BEEF ECONOMICALLY beef animals need salt. Salt is more than an appetizer. It is vital to digestion and assimilation of feed. Without it livestock waste feed. With it, they save feed . . . put on weight rapidly . . . eat less per pound of gain . . . reach market weight earlier.

SALT STIMULATES DIGESTION. It supplies chlorine for hydrochloric acid needed to digest protein. It also supplies sodium needed to get all the nourishment from fats and carbohydrates. Salt also controls the osmotic pressure by which nutrients are absorbed into the blood stream.

THE BEST WAY TO FEED SALT is to feed it Free Choice. In this way it is available all the time and in any quantity that livestock want. That's why agricultural leaders recommend salt feeding stations wherever livestock gather — in the barnyard, the pasture, along the creek.

Send for FREE Book

Every farmer and feeder should have this practical, well-illustrated, 40-page book which tells, in detail, how to feed salt Free Choice, but also provides plans for making practical, economical feeders. Only book of its kind — and it's free for the asking. A penny post card will bring your copy by return mail, postpaid. Morton Salt Co., 310 S. Michigan Ave., Chicago 4, Ill.

MORTON'S
***Free Choice* SALT**

Morton's Free Choice Salt is especially developed for more profitable livestock feeding. It's easy to feed and easy to use for mixing. Be sure to ask your dealer for it by NAME. MORTON'S FREE CHOICE SALT.

Creep Fed Doddies Make Good Showing

Average 2.5 Pounds Daily from Birth to 878 Pounds

Creep feeding Aberdeen-Angus calves pays dividends well above the investment in feed and labor, says G. W. Caldwell, of Smith county, Kansas, who recently won the Kansas Beef Production contest in his division. From birth weight to market the Caldwell Doddies made the very good daily average of 2.5 pounds of gain. His Black babies averaged 80 pounds at birth and were marketed as short yearlings at an average weight of 878 pounds.

The 2.5 pounds per day gain compares with an average daily gain of but 1.4 pounds per day made by the steers winning the Kansas deferred-fed yearling division. These cattle were handled in the conventional manner of ordinary care as calves, weaning, fed through the winter on a grain, silage and hay ration then pastured until mid-summer and finished off with eighty-two days in the feedlot.

The Caldwell Aberdeen-Angus herd is not large—fifty head. For the project he uses forty-one cows that raised thirty-nine calves. The Kansas herd is all pure bred but Mr. Caldwell records only a few of the better calves and puts the remainder through the feed lot. In the creep he gave his Blacks three parts oats and one part corn plus Vytabolator. Mr. Caldwell has been creep feeding calves for four years and is a strong advocate of this method of producing prime Aberdeen-Angus beef quickly.

He has 1,100 acres of grass and allows 7.5 acres for each cow and calf. His cow herd is wintered on volunteer wheat, corn stalks and a little silage and alfalfa hay with cottonseed cake for extra protein. His feed cost is $12.75 per cow.

Another good Aberdeen-Angus record in the Kansas contest was made by Pruitt and Wear, of Mitchell county. Their 122 cows last spring raised 115 calves for a calving percentage of 94.2. Calved around March 15th their Blacks were weaned at 240 days at an average of 512 pounds. These calves were not creep fed, but were raised by their mothers, and averaged 1.84 pounds from birth to sale as feeder calves. This commercial Doddie cow herd is also wintered cheaply—silage, bundle sorgo and corn fodder.

485471; Tom Stimuson, Henshaw, Ky..... 380.00

Lass of Dorcas 5th 720007, (W. R. Pearson), calved 6-12-42; sire, Excell of Beechwood 518467; Floodland Farms, Stanley, Kentucky 250.00

Mary Helen K. 5th 859612, (W. R. Pearson), calved 7-2-45; sire, Barinthian 4th of E. B. 721979; Lee A. Taylor, Henderson, Kentucky 270.00

Marshall's Queen O. 10th 859600, (W. R. Pearson), calved 1-20-45; sire, Hardwickmere E. 5th 589559; Lee A. Taylor, Henderson, Kentucky 270.00

Queen Mother O. 6th 859601, (W. R. Pearson), calved 3-9-45; sire, Hardwickmere E. 5th 682320; L. B. Withers, Powderly, Kentucky 300.00

Erica's Enigma 3d of K. C. 898543, (Kentucky Cardinal Farms), calved 4-10-45; sire, Hardwickmere 32d 632581; H. A. White, Guthrie, Kentucky..... 280.00

Enigma of K. C. 6th 898539, (Kentucky Cardinal Farms), calved 3-5-45; sire, Hardwickmere 32d 632581; Fitzgerald Farms, Madisonville, Kentucky..... 275.00

Blackcap W. of K. C. 4th 898541, (Kentucky Cardinal Farms), calved 4-4-45; sire, Hardwickmere 32d 632581; H. A. White, Guthrie, Kentucky..... 330.00

Klandell of K. C. 6th 820484, (Kentucky Cardinal Farms), calved 12-10-44; sire, Hardwickmere 32d 632581; Fitzgerald Farms, Madisonville, Kentucky..... 290.00

Elborea of K. C. 6th 820485, (Kentucky Cardinal Farms), calved 12-18-44; sire, McHenry Halcyon 2d 669599; James L. Day, Madisonville, Kentucky..... 410.00

Queen 11th of Millport 942438, (Charles E. Barrett), calved 6-12-46; sire, Proud Duke of Millport; James R. Wallace, Princeton, Kentucky 165.00

Fourth Lady of Millport 942437, (Charles E. Barrett), calved 5-20-46; sire, Proud Duke of Millport 722447; Edward Allen, Sebree, Kentucky 175.00

Krivinia K. 4th 806583, (O. M. Kington), calved 8-9-44; sire, Elmirado 556334; Sterling Cates, Henderson, Kentucky..... 375.00

Black Girl of K. 759471, (O. M. Kington), calved 11-20-43; sire, Elmirado 556334; E. D. Bartlet, Madisonville, Kentucky..... 400.00

Elborea K. 2d 806567, (O. M. Kington), calved 1-6-44; sire, Elmirado 556334; William Newman, Spotsvilie, Kentucky..... 335.00

Blackcap of O. M. K. 865374, (O. M. Kington), calved 7-7-45; sire, Barinthian 4th of F. B. 721979; Fitzgerald Farms, Madisonville, Kentucky 200.00

Blackcap of O. M. K. 865368, (O. M. Kington), calved 5-11-45; sire, Barinthian 4th of F. B. 721979; C. C. Combes, Madisonville, Kentucky 195.00

Muskogee Ellora 865375, (O. M. Kington), calved 8-2-45; sire, Barinthian 4th of F. B. 721979; James L. Day, Madisonville, Kentucky 215.00

Queen of Jeweland 3d 873191, (Jewell Bros.), sire, Whitney Model 740267; Robert Larman, Bowling Green, Kentucky..... 350.00

Model Enchantress Erica 2d 922554, (Jewell Bros.), calved 3-26-46; sire, Whitney Model 740267; Floodland Farms, Stanley, Kentucky 210.00

Blackcap of Elmrow 873340, (Page & Buckley), calved 3-11-45; sire, Ravenswood Bandolier 13th 681158; William Newman, Spotsville, Kentucky..... 315.00

King's Black Viola 2d 586171, (Page & Buckley), calved 6-21-45; sire, Sue's Blackbird King 654129; Elvis Whitmer, Sacramento, Kentucky 225.00

Erica's Lassie 30th 929720, (Page & Buckley), calved 7-10-45; sire, Sue's Blackbird King 654129; Shaffer & Sons, Henshaw, Kentucky 260.00

Sue's Viola 5th 929719, (Page & Buckley), calved 6-5-45; sire, Sue's Blackbird King 654129; Hubert Meredith, Owensboro, Kentucky 210.00

Violet of Pageland 923723, (Page & Buckley), calved 1-19-46; sire, Ravenswood Bandolier 13th 681158; H. A. White, Guthrie, Kentucky 240.00

Duchess 2d of Pageland 900233, (Page & Buckley), calved 2-10-46; sire, Prudenthian 17th F. B. 681251; H. A. White, Guthrie, Kentucky 235.00

Buckley's Princess Pride 5th 873345, (Page & Buckley), calved 8-10-45; sire, Ravenswood Bandolier 13th 681158; James R. Wallace, Princeton, Kentucky..... 215.00

Lady of Pembroke 3d 852861, (Page & Buckley), calved 12-10-44; sire, Blue Peer Bailey 666732; Sterling Cates, Henderson, Kentucky 500.00

Redland Kathryn W. 872813, (John B. Bartee). calved 11-26-45; sire, Sir Echo of Floodland 762744; H. A. White, Guthrie, Kentucky 290.00

Redland Lavina R. 836986, (John B. Bartee), calved 2-18-44; sire, Eric of Fair Acre 25th 687724; Fitzgerald Farms, Madisonville, Kentucky 295.00

Redland Coquette 4th 590616, (John B. Bartee), calved 7-14-39; sire, Wildell 2d 538-177; G. W. Cash, Nortonville, Kentucky.. 340.00

Kentucky Lady 12th of Beech Hill 654958, (B. A. Taylor), calved 5-15-41; sire, Elcho 9th of Hill Crest 579797; E. L. Fortney, Central City, Kentucky..... 370.00

Wee Jettie 27th 885120, (B. A. Taylor), calved 4-26-45; sire, Elcho 9th of Hill Crest 579797; H. G. Wood, Cerulean, Kentucky 380.00

Wee Jettie 7th of Beech Hill 571163, (B. A. Taylor), calved 4-2-39; sire, Echo's Marshall 485446; Dean Hill Farms, Fredonia, Kentucky 310.00

Kentucky Lady 8th of Beech Hill 548125, (B. A. Taylor), calved 5-22-38; sire, Echo's Marshall 485446; C. C. Combes, Madisonville, Kentucky 295.00

Mary Marshall 18th of Beech Hill 654956, (B. A Taylor), calved 4-16-41; sire, Elcho 9th of Hill Crest 579797; T. B. Withers, Powderly, Kentucky 350.00

Blackbird Allenmere 31st 672887, (Floodland Farms), calved 10-8-41; sire, Allenmere 544672; Evans M. Truett, Owensboro, Kentucky 390.00

Our Senior Herd Sire

Prince Quality OAMC 663714

Sired by QUALITY PRINCE of SUNBEAM, he by BLACK PRINCE of SUNBEAM.

THANKS to everyone attending our 1947 Annual Spring Sale

J. F. Pfeiffer R. F. D. 2 **Orlando, Oklahoma**

West Virginia Sale

Petersburg, West Virginia, April 19th

THE SHOW

EXHIBITORS: Bonar, Clyde, Burlington; Bonar, James Sloan, Burlington; Brown, Ralph N., Reedsville; Clapham, Franklin, Martinsburg; Daugherty, R. P., Peterstown; Grove, T. J., Petersburg; Hanlin, J. G., Elk Garden; Hanlin, Wallace, Gormania; Harte, Richard, Williamstown; Lewjack Farms, Lost Creek; Millar, C. A. Keyser; Moore, H. B., Lewisburg; Moore, Houston B., Jr., Lewisburg; Sites, Austin L. & Son, Petersburg; Taylor, Milo A., Horner; West Virginia University, Morgantown.

BULLS:

Class 1 (7 shown): 1—Greenbrier Envious 8th, Moore; 2—Greenbrier Envious 9th, Moore; 3—Greenbrier's Eric 8th, Moore; 4—Valiant Jock C. S., Harte; 5—Greenbrier's Eric 5th, Moore; 6—Barbarian's Killmere, Hanlin; 7—Eric's Colonoka, Bonar.

Class 2 (7 shown): 1—Stone Coal Envious, Taylor; 2—Mack General of Lewjack, Lewjack Farms; 3—Elmere's Blackcapper, Brown; 4—Austin's Eileenmere, Sites & Son; 5—Austin's Eileenmere 2d, Sites & Son; 6—Eileen's Eric of Fort Hill, Bonar; 7—General Blackmere 2d, West Virginia University.

Champion Bull: Greenbrier Envious 8th 853426, Moore.

Reserve Champion Bull: Stone Coal Envious 935-018, Taylor.

COWS:

Class 4 (8 shown): 1—Envia Blackcap of Greenbrier, Moore; 2—Envia Blackbird of Greenbrier, Moore; 3—Killmere's Mayflower, Clapham; 4—Killmere's Juliola of F. H., Bonar; 5—Machame Gayle 3d, Clapham; 6—Mount Storm Marshall Bessie 3d, Grove; 7—Jocund Pride's Rose 2d, Millar; 8—Austin's Lodestar 5th, Sites & Son.

Class 5 (9 shown): 1—Miss Blackmere 25th, West Virginia University; 2—Bandolier's Victoria 2d, Millar; 3—Greenbrier's Erica K., Moore; 4—Maple Croft Vola 4th, Hanlin; 5—Eric's Beatrice of Fort Hill 2d, Bonar; 6—Machame Gayle 4th, Clapham; 7—Eric's Marshmere of Fort Hill, Bonar; 8—Eric's Victoria of Fort Hill 3d, Bonar; 9—Maple Croft Karama M. 3d, Hanlin.

Class 6 (9 shown): 1—Eric's Greenbrier Lassie 2d, Moore; 2—Miss Killmere 7th of Lewjack, Lewjack Farms; 3—General's Marshmere, West Virginia University; 4—Miss Barbarian 22d, West Virginia University; 5—Black Elf of Berkeley, Clapham; 6—Greenbrier Princess, Moore; 7—Greenbrier Silvo Queen 6th, Moore; 8—Austin's Audrey 40th, Sites; 9—Greenbrier Blackbird 13th, Moore.

Class 7 (9 shown): 1—Miss Killmere 8th of Lewjack, Lewjack Farms; 2—Pal's Babs, Millar; 3—Greenbrier's Princess 4th, Moore; 4—Miss Killmere's Barbara, Clapham; 5—Greenbrier Blackbird 15th, Moore; 6—Erico Jessie of Greenbrier 3d, Moore; 7—Pride's Karama of Fort Hill, Bonar; 8—Miss O. K. 11th, Daugherty; 9—Miss Queen Eric, Daugherty.

Champion Female: Envia Blackcap of Greenbrier 853443, Moore.

Reserve Champion Female: Miss Killmere 8th of Lewjack 941125, Lewjack Farms.

Pair of Females: 1—Lewjack Farms; 2—Moore; 3—Col. Moore; 4—University of West Virginia.

THE SALE

SUMMARY:

50 Lots	$17455.00, average	$ 349.10
15 Bulls	6170.00, average	411.33
35 Cows	11285.00, average	322.43
Top 5 Head	4165.00, average	833.00
Top 10 Head	6545.00, average	654.50
Top 15 Head	8465.00, average	564.33

Top Bull—Greenbrier Envious 8th 853426; calved May 1, 1945; sire Ravenswood Envious 5th 684988; dam Lily of Wheatland 11th 546653; consigned by H. B. Moore, Lewisburg, West Virginia; purchased by Loyd C. Dorsey, Moundsville, West Virginia **1050.00**

Second Top Bull—Greenbrier's Eric 5th 853-431; calved May 6, 1945; sire Ravenswood Eric 20th 732043; dam Beusa Blackbird of Wesley 662947; consigned by Houston B. Moore, Jr., Lewisburg, West Virginia; purchased by E. B. Orndoff, Middletown, Virginia **735.00**

Second Top Bull—(Tie)—Greenbrier's Eric 8th 853444; calved June 27, 1945; sire Ravenswood Eric 20th 732043; dam Miss Brandy Rock Anoka 105th 636703; consigned by Houston B. Moore, Jr., Lewisburg, West Virginia purchased by R. P. Daugherty, Peterstown, West Virginia **735.00**

Top Cow—Envia Blackcap of Greenbrier 853-443; calved June 19, 1945; sire Ravenswood Envious 5th 684988; dam Blackcap Thornton 23d 659382; consigned by Houston B. Moore, Jr., Lewisburg, West Virginia; purchased by L. R. Wallis, Lewisburg, West Virginia **975.00**

Second Top Cow—Pal's Babs 936616; calved April 5, 1946; sire Ames Plantation Elite Babs 541698; consigned by C. A. Miller, Keyster, West Virginia; purchased by Wallis Hanlin, Gormania, West Virginia **670.00**

BULLS:

Erica's Colonoka 869252, (Clyde Bonar), calved 3-30-45; sire, Eric of Lebaron 668-685; Richard Welton, Petersburg, West Virginia 380.00

Eileen's Eric of Fort Hill 930048, (Clyde Bonar), calved 8-7-45; sire, Eric of Lebaron 668685; E. L. Swisher, Rio, West Virginia 255.00

Elmere's Blackcapper, (Ralph N. Brown), calved 4-8-46; sire, Earl M. of Greenbrier 751494; E. B. Orndoff, Middletown, Va... 425.00

Barbarian's Killmere, (Wallace Hanlin), calved 6-2-45; sire, Barbarian of Broadview 600789; Blaine France, Friendsville, Maryland 350.00

Valiant Jock C. S. 741712, (Little Run Farms), calved 8-5-43; sire, Jock of Wheatland 543241; Dan Wiliams, Romney, West Virginia 300.00

Mack General of Lewjack 941126, (Lewjack Farms), calved 4-26-46; sire, Mack of Lebaron 738153; James McDonald, Martinsburg, West Virginia 375.00

Greenbrier Envious 8th 853426, (H. B. Moore), calved 5-1-45; sire, Ravenswood Envious 5th 684988; Loyd C. Dorsey, Moundsville, West Virginia 1050.00

Greenbrier Envious 9th 853435, (H. B. Moore), calved 5-27-45; sire, Ravenswood Envious 5th 684988; Dan Williams, Romney, West Virginia 425.00

Greenbrier's Eric 5th 853431, (H. B. Moore, Jr.), calved 5-6-45; sire, Ravenswood Eric 20th 732043; E. B. Orndoff, Middletown, Virginia 735.00

Greenbrier's Eric 8th 853444, (H. B. Moore, Jr.), calved 6-27-45; sire, Ravenswood Eric 20th 732043; R. P. Daugherty, Peterstown, West Virginia 735.00

Austin's Eileenmere 920740, (Austin L. Sites & Son), calved 1-24-46; sire, Eileenmere 157th 503149; C. T. Reuelia, Bowden, West Virginia 250.00

Austin's Eileenmere 2d 920742, (Austin L. Sites & Son), calved 1-27-46; sire, Eileenmere 157th 503149; C. M. Pritchard, Dunmore, West Virginia 190.00

Stone Coal Envious 935018, (Milo A. Taylor), calved 11-20-45; sire, Ravenswood Envious 5th 684988; Clyde Bonar, Burlington, West Virginia 400.00

General Blackmere 2d 921697, (West Vir-

Here's Your Buy-List of NECK CHAINS - MARKERS

DANA'S NEW PREMIUM NECK CHAIN

Illustrated right, above. Identification plate is made from quarter-inch thick aluminum alloy—extra strong, long wearing, absolutely rustproof. 3½" high, 2¼" wide, 1" numbers. Engraved on both sides—numbers or letters, filled with black enamel. Chain is extra strong welded twist link design—lies flat—more comfortable to animal. Key ring type fasteners. 40" of chain supplied.

Quantity Prices:
Numbers 1 through 9 ..... **$1.40 each**
Numbers 10 through 99 ..... **1.65 each**
Numbers 100 through 999 ..... **1.90 each**

DANA'S DOUBLE PLATE NECK CHAIN

As illustrated at right, below. Positive and visible identification. Clear, deep numbers only or numbers, name and address, etc., stamped on brass or aluminum plates riveted to heavy steel ovals. Handy key ring type fastener. Total length 40". Please specify choice of aluminum or brass plates and whether heavy or medium chain is desired.

Quantity	Numbers Only	Numbers and Lettering
12	$ 14.35	$ 17.80
50	57.50	71.30
100	113.25	140.85

Prices shown are for aluminum plates, add 10% for brass.

DANA'S NECK CHAIN MARKERS

Illustrated below. Constructed of 40" of strong welded link chain joined together with "S" hook or key ring type of fastener for easy adjustment. Identification disc at bottom consists of two 2¼" round polished brass or aluminum discs riveted to 1/8" steel backing and stamped with large, clear, deep numbers or name and address or both. Stampings are filled in with black enamel. Please specify choice of fastener and whether brass or aluminum discs are desired.

Quantity	Nos. Only Both Sides	Numbers and Lettering Both Sides
12	$ 13.75	$ 20.60
50	55.00	83.10
100	106.25	153.10

Prices shown are for aluminum plates, add 10% for brass.

FAST SHIPMENT ON ALL ITEMS!

All Prices F.O.B. Hyde Park, Vt. Remittance must accompany order.

All Dana products are expertly made of highest quality materials for years and years of guaranteed satisfactory service.

Send for latest catalog of breeders' supplies, identification equipment, including many scarce items.

C. H. DANA CO., Inc. (Est. 1861)
Livestock Identification Headquarters
51 Main St. Hyde Park, Vermont

ginia University), calved 1-5-46; sire, General 9th of Red Gate 737261; R. E. Ludwig, Baker, West Virginia 300.00

COWS:

Killmere's Juliola of F. H. 869246, (Clyde Bonar), calved 3-12-45; sire, Bertram Killmere 649591; Jim McDonald, Martinsburg, West Virginia 225.00

Eric's Victoria of Fort Hill 3d 930044, (Clyde Bonar), calved 7-25-45; sire, Eric of Lebaron 668685; D. A. File, Beckly, West Virginia 220.00

Eric's Beatrice of Fort Hill 2d 930043, (Clyde Bonar), calved 7-25-45; sire, Eric of Lebaron 668685; Loyd C. Dorsey, Moundsville, West Virginia 220.00

Eric's Marshmere of Fort Hill 930049, (Clyde Bonar), calved 8-19-45; sire, Eric of Lebaron 668685; Loyd C. Dorsey, Moundsville, West Virginia 210.00

Pride's Karama of Fort Hill, (James Sloan Bonar), calved 2-1-46; sire, Phrances Pride 759717; C. F. Burns, Charlestown, West Virginia 225.00

Machame Gayle 3d 837416, (Franklin Clapham), calved 9-4-44; sire, Berkeley W. 636115; W. C. VanMeter, Petersburg, West Virginia 350.00

Machame Gayle 4th, (Franklin Clapham), calved 7-10-45; sire, Berkeley W. 636-115; Blaine France, Friendsville, Maryland 245.00

Killmere's Mayflower 869270, (Franklin Clapham), calved 6-15-45; sire, Berkeley W. 636115; F. B. Schoonhover, Beelton, West Virginia 250.00

Black Elf of Berkeley, (Franklin Clapham), calved 12-18-45; sire, Berkeley W. 636-115; D. A. File, Beckly, West Virginia 300.00

Miss Killmere's Barbara 927788, (Franklin Clapham), calved 6-14-46; sire, Bataan of Wickwire 681208; Blaine France, Friendsville, Maryland 255.00

Miss O. K. 11th, (R. P. Daugherty), calved 3-12-46; sire, Lady's Revolution 749-195; Blaine France, Friendsville, Maryland 185.00

Miss Queen Eric, (R. P. Daugherty), calved 5-31-46; sire, Eric of Cremona 16th 827-811; Blaine France, Friendsville, Maryland 175.00

Mount Storm Marshall's Bessie 3d 948850, (T. J. Grove), calved 6-15-45; sire, Maple Croft V. Revier 690747; D. A. File, Beckly, West Virginia 200.00

Maple Croft Vola 4th 874445, (J. G. Hanlin), sire, Black Marvel of Annefield 536886; Clyde Bonar, Burlington, West Virginia 260.00

Maple Croft Karama M. 3d 874443, (J. G. Hanlin), sire, Annefield Mount 575007; Loyd C. Dorsey, Moundsville, Maryland 200.00

Miss Killmere 7th of Lewjack 937590, (Lewjack Farms), calved 11-22-45; sire, Mack of Lebaron 738153; Loyd C. Dorsey, Moundsville, Maryland 350.00

Miss Killmere 8th of Lewjack 941125, (Lewjack Farms), calved 3-19-46; sire, Mack of Lebaron 738153; Loyd C. Dorsey, Moundsville, Maryland 600.00

Jocund Pride's Rose 2d 837013, (C. A. Millar), calved 4-1-45; sire, Ames Plantation Jocund Pride 597022; D. A. File, Beckly, West Virginia 190.00

Bandolier's Victoria 2d 856485, (C. A. Millar), calved 6-21-45; sire, Annefield Circle 734302; Charles A. Millar, Jr., Keyser, West Virginia 300.00

Pal's Babs 936616, (C. A. Millar), calved 4-5-46; sire, Ames Plantation Elsa's Pal 560156; Wallis Hanlin, Gormania, West Virginia 670.00

Greenbrier's Erica K., (H. B. Moore), calved 9-3-45; sire, Ravenswood Eric 20th 732043; Highlands Farm, Round Hill, Virginia 400.00

Eric's Greenbrier Lassie 2d 877428, (H. B. Moore), calved 11-11-45; sire, Ravenswood Eric 20th 732043; George Halterman, Petersburg, West Virginia 430.00

Greenbrier Silvo Queen 6th 935749, (H. B. Moore), calved 11-15-45; sire, Ravenswood Envious 5th 684988; Clyde Bonar, Burlington, West Virginia 350.00

Greenbrier Blackbird 13th 935752, (H. B. Moore), calved 1-11-46; sire, Ravenswood Eric 20th 732043; D. A. File, Beckly, West Virginia 300.00

Greenbrier Blackbird 15th 935749, (H. B. Moore), calved 3-5-46; sire, Ravenswood Eric 20th 732043; Adam Grow, Morgantown, West Virginia 265.00

Envia Blackbird of Greenbrier 853433, (H. B. Moore, Jr.), calved 5-14-45; sire, Ravenswood Envious 5th 684988; Loyd Dorsey, Moundsville, West Virginia 300.00

Envia Blackcap of Greenbrier 853443, (H. B. Moore, Jr.), calved 6-19-45; sire, Ravenswood Envious 5th 684988; L. R. Wallis, Lewisburg, West Virginia 975.00

Greenbrier Princess 877434, (H. B. Moore, Jr.), calved 12-15-45; sire, Black Pr. of Greenbrier 636323; D. A. File, Beckly, West Virginia 325.00

Greenbrier's Princess 4th 935757, (H. B. Moore, Jr.), calved 2-23-46; sire, Black Pr. of Greenbrier 636323; D. A. File, Beckly, West Virginia 300.00

Erico Jessie of Greenbrier 3d 935772, (H. B. Moore, Jr.), calved 4-15-46; sire, Greenbrier's Grenadier 819787; Adam Grow, Morgantown, West Virginia 305.00

Austin's Lodestar 5th 872397, (Austin L. Sites & Son), calved 6-16-45; sire, Austin's Black Revier 580285; D. A. File, Beckly, West Virginia 190.00

Austin's Audrey 40th 920741, (Austin L. Sites & Son), calved 1-24-46; sire, Eileenmere 157th 503149; Loyd Dorsey, Moundsville, West Virginia 265.00

Miss Blackmere 25th 868331, (West Virginia University), calved 8-22-45; sire, Barbarian of Broadview 600789; Loyd Dorsey, Moundsville, West Virginia 500.00

Miss Barbarian 22d 921695, (West Virginia University), calved 11-8-45; sire, Barbarian of Broadview 600789; Loyd Dorsey, Moundsville, West Virginia 350.00

General's Marshmere 921696, (West Virginia University), calved 12-5-45; sire, General 9th of Red Gate 737261; Loyd Dorsey, Moundsville, West Virginia 300.00

Hill Crest Farms

Offers a Few Bulls of Serviceable age
also
Several Bull Calves

That are half brothers to the BULLS that have been winning over the SOUTH for us. . . . Type, Quality and Breeding representing the kind most sought after today. . . . Inspection invited, or write stating your needs.

J. H. QUISENBERRY & SONS
WINCHESTER, Rt. 2 KENTUCKY

Talk About Angus!

1200 Head

11 Herds

In One Community

Visit our 11 Herds where you can see more than 1200 Head of the best in the Nation. . . Featuring Modern Blood Lines, including BANDOLIER of ANOKA, REVOLUTION and EILEENMERE.

Breeding Animals for Sale

Write

Great Meadows

Aberdeen-Angus Breeders' Association

GOSHEN Box 67, KENTUCKY

18 miles from Louisville

Mid-Kansas Breeders' Sale

Hutchinson, Kansas, April 19th

SUMMARY:

50 Lots	$16345.00, average	$ 326.90
12 Bulls	3880.00, average	323.33
38 Cows	12465.00, average	328.03
Top 5 Head	2800.00, average	560.00
Top 10 Head	4950.00, average	495.00
Top 15 Head	7180.00, average	478.66

Top Bull—Queen's Bell Boy A. G. 908575; calved January 8, 1946; sire, Bell Boy of Dalebanks 754001; dam, Valley Ridge Queen B. 731313; consigned by A. J. Gorges, Fall River, Kansas; purchased by Ed Moore, Timken, Kansas 500.00

Top Bull—(Tie)—Thalmann's Bandolier 6th 916147; calved April 26, 1945; sire, Deer Hill Bandolier 746298; dam, O. K. Clara of Haven 771143; consigned by H. E. Thalmann & Son, Haven, Kansas; purchased by H. A. Cardell, Little River, Kansas 500.00

Top Cow—Peirce's Erica 122d 867612; calved May 23, 1945; sire, Prince Eralan of Sunbeam 584490; dam, Eudora Mc 17th 576353; consigned by Harry E. Peirce, Hutchinson, Kansas; purchased by J. W. Scott, Solomon, Kansas 675.00

Second Top Cow—Peirce's Barbara 104th 867602; calved January 5, 1945; sire, Prince Eralan of Sunbeam 584490; dam J.'s Princess W. 576182; consigned by Harry E. Peirce, Hutchinson, Kansas; purchased by J. W. Scott, Solomon, Kan. 650.00

BULLS:

Bell Boy H. P. 625661, (H. L. Ficken), calved 11-26-40; sire, Bell Boy A. 504-404; Jim Davis, Hutchinson, Kansas 325.00

Bell Boy of Meadow Lawn 2d 931944, (Henry H. Glenn), calved 3-8-46; sire, Bell Boy of Hershmere 5th 744906; John Yergler, Viola, Kansas 250.00

Queen's Bell Boy A. G. 908575, (A. J. Gorges), calved 1-8-46; sire, Bell Boy of Dalebanks 754001; Ed Moore, Timken, Kansas 500.00

Deer Hill Bandolier 154th 878525, (Locke Hershberger), calved 9-23-45; sire, Bandolier of Big Oak 7th 740425; S. S. Hines & Son, Arlington, Kansas 405.00

Bandolier's Model of F. H. 933547, (Phil Ljungdahl), calved 11-13-45; sire, Bandolier Jr. 554619; Cecil Pike, Minneola, Kansas 300.00

Blackskein of Blachairst 660429, (Matt J. Malone Stock Farm), calved 4-18-41; sire, Repeater of Wheatland 12th 546655; W. F. Roemer, Oakley, Kansas 400.00

Broadcaster of Bonnie Black 2d 940026, (Irl F. Ramage), calved 11-12-44; sire, Kincade of White Acres 641152; A. M. Cedarholm, Marquette, Kansas 275.00

Thalmann's Bandolier 6th 916147, (H. E. Thalmann & Son), calved 4-26-45; sire, Deer Hill Bandolier 746298; H. A. Cordell, Little River, Kansas 500.00

Valley Ridge Envious 10th 910815, (W. L. Weninger), calved 2-15-46; sire, Envious Enchanter 717637; Waldo J. Kaufman, Mounridge, Kansas 230.00

Valley Ridge Envious E. 910817, (W. L. Weninger), calved 2-23-46; sire, Envious Enchanter 717637; L. B. Amerman, Partridge, Kansas 250.00

Montezuma Prince 918893, (E. W. Zirkle), calved 4-19-46; sire, Eugenia's Prince 820013; H. C. Stephens, Whitewater, Kansas 200.00

Montezuma Pride 918894, (E. W. Zirkle), calved 5-7-46; sire, Eugenia's Prince 820013; B. H. Bagley, Zenith, Kansas 245.00

COWS:

Fairview Queen, (Lloyd Ericson), calved 6-28-46; sire, Beefmaker 24th 670013; Joyce Laurence, Raymond, Kansas 215.00

Waymee Queen 5th 880690, (H. L. Ficken), calved 5-28-45; sire, Bell Boy H. P. 625-661; Fred Schultis, Great Bend, Kansas; 385.00

Waymee Queen 6th 909221, (H. L. Ficken), calved 8-2-45; sire, Bell Boy H. P. 625-661; Milford Ratzlaff, Pretty Prairie, Kansas 300.00

Waymee Erica 19th 909218, (H. L. Ficken), calved 11-27-45; sire, Applewood Bandolier 114th 740011; Jim Davis, Hutchinson, Kansas 310.00

Waymee Erica 25th, (H. L. Ficken), calved 2-28-46; sire, Applewood Bandolier 114th 740011; Woodson Kingery, Kinsley, Kansas 235.00

Sunny Vale Erica 7th 931093, (Harold Giess & Son), calved 4-20-46; sire, Revemere of Wheatland 58th 707740; H. F. Sankey, Sterling, Kansas 450.00

Maxton's Kate of Meadow Lawn 851282, (Henry H. Glenn), calved 4-10-45; sire, Master of Maize 613033; Jim Davis, Hutchinson, Kansas 375.00

Pearl of Meadow Lawn 931939, (Henry H. Glenn), calved 10-29-45; sire, Bell Boy of Hershmere 5th 744906; Dr. & Mrs. E. L. Cooper, Benton, Kansas 250.00

Gorges Elba 930365, (A. J. Gorges), calved 5-5-46; sire, Bell Boy of Dalebanks 754-001; Bill Anderson, Gypsum, Kansas 475.00

Dusky Ora 2d 909224, (Harvey Hall), calved 2-23-45; sire, Revolution Prince of Maize 679605; Wendel Davis, Norwich, Kansas 320.00

Hill's Eileenmere Lucy 901406, (Harry & Eva C. Hill), calved 8-20-45; sire, Envious Eric H. P. 722934; Jim Davis, Hutchinson, Kansas 300.00

Hill's Princess Lucy 910407, (Harry & Eva C. Hill), calved 9-26-45; sire, Envious Eric H. P. 722934; Unruh's Angus Ranch, Moundridge, Kansas 350.00

Duchess Java 918155, (Herschel Janssen), calved 5-6-46; sire, Bandolier Eric 6th 751565; Woodson Kingery, Kinsley, Kan. 230.00

Princess Lorraine, (Herschel Janssen), calved 6-30-46; sire, Bandolier Eric 6th 751-565; Fred Hubman & Son, Newton, Kansas 200.00

Irene K. 12th, (Kansas State College), calved 5-20-46; sire, Irenmere of Wheatland

25th 878169; Dr. & Mrs. E. L. Cooper, Benton, Kansas 385.00

Irene K. 13th, (Kansas State College), calved 5-29-46; sire, Irenmere of Wheatland 25th 878169; Dr. & Mrs. E. L. Cooper, Benton, Kansas 315.00

Miss Marshall Revolution K. 2d 905923, (Francis Kratzer), calved 9-29-45; sire, Duke of Bonnie Black 2d 717152; Milford Ratzlaff, Pretty Prairie, Kansas..... 425.00

Avon Queen F. K. 3d 905930, (Francis Kratzer), calved 3-19-46; sire, Applewood Bandolier 50th 545110; Ernest Selle, Great Bend, Kansas 300.00

Bandolier's Louise of F. H. 933554, (Phil Ljungdahl), calved 4-21-46; sire, Bandolier Jr. 554619; Woodson Kingery, Kinsley, Kansas 300.00

Bandolier's Pride of F. H. 2d 933555, (Phil Ljungdahl), calved 5-3-46; sire, Bandolier Jr. 554619; Harold Fountain, Penalosa, Kansas 240.00

Eona May 49th 901688, (Richard D. Patton), calved 6-10-45; sire, Applewood Bandolier 62d 592869; L. H. Erickson, Offerle, Kansas 310.00

Peirce's Barbara 104th 867602, (Harry E. Peirce), calved 1-5-45; sire, Prince Eralan of Sunbeam 584490; J. W. Scott, Solomon, Kansas 650.00

Peirce's Erica 122d 867612, (Harry E. Peirce), calved 5-23-45; sire, Prince Eralan of Sunbeam 584490; J. W. Scott, Solomon, Kansas 675.00

Bandolier's Lucinda 4th 933863, (Ralph Poland), calved 2-6-46; sire, Erica's Bandolier L. 608275; Maxine Gilmore, Sterling, Kansas 460.00

Bandolier's Ella 5th 933864, (Ralph Poland), calved 2-20-46; sire, Erica's Bandolier L. 608275; Ark-Dale Farms, Sterling, Kansas 400.00

Erica Energy of Poland 7th 933865, (Ralph Poland), calved 2-24-46; sire, Erica's Bandolier L. 608275; Ark-Dale Farms, Sterling, Kansas 340.00

Bandolier Erica Estrola, (Ralph & Marvin Poland), calved 2-28-46; sire, Bandolier's Gay Lad 806143; Ark-Dale Farms, Sterling, Kansas..... 370.00

Lady Lodestar B. B. F. 2d 943256, (Irl F. Ramage), calved 1-2-46; sire, Kincade of White Acres 641152; R. F. Nixon, Kinsley, Kansas 200.00

Bonnie Black Beam 4th 943257, (Irl F. Ramage), calved 7-28-46; sire, Kincade of White Acres 641152; Jean Teter, Hutchinson, Kansas 245.00

Bandolier's Martha of F. H. 993553, (H. Nelson Simmons), calved 4-8-46; sire, Bandolier Jr. 554619; Harold Fountain, Penalosa, Kansas 240.00

Megera of Canton 3d, (Phil F. Sterling), calved 3-7-46; sire, Blackcap Baron of Ada 2d 699622; R. F. Nixon, Kinsley, Kansas 200.00

Coquette of Canton 2d, (Phil F. Sterling), calved 5-5-46; sire, Blackcap Baron of Ada 2d 699622; Andy Bruening, Nickerson, Kansas 200.00

Thalmann's Princess 9th 916152, (H. E. Thalmann & Son), calved 7-29-45; sire, Deer Hill Bandolier 746298; Wendel Davis, Norwich, Kansas 410.00

Valley Ridge Lassie 6th 882864, (W. L. Weninger), calved 6-25-45; sire, Bandolier G. 8th 570694; Woodson Kingery, Kinsley, Kansas 350.00

Valley Ridge Fern R. 3d 910812, (W. L. Weninger), calved 1-28-46; sire, Envious Enchanter 717637; J. H. Sandelin, Garfield, Kansas 270.00

Valley Ridge Queen 117th 910813, (W. L. Weninger), calved 2-2-46; sire, Envious Enchanter 717637; J. H. Sandelin, Garfield, Kansas 290.00

Valley Ridge Bruness 2d 910816, (W. L. Weninger), calved 2-19-46; sire, Envious Enchanter 717637; Dr. & Mrs. E. L. Cooper, Benton, Kansas 225.00

Valley Ridge Posie 5th 910818, (W. L. Weninger), calved 2-25-46; sire, Envious Enchanter 717637; Dr. & Mrs. E. L. Cooper, Benton, Kansas 270.00

North Central Missouri

Chillicothe, Missouri, April 16th

SUMMARY:

67 Lots	$23575.00, average	$ 351.86
16 Bulls	5425.00, average	339.06
51 Cows	18150.00, average	355.88
Top 5 Head	3735.00, average	747.00
Top 10 Head	6460.00, average	646.00
Top 15 Head	8615.00, average	574.33

Top Bull—The Peer of Lewand's 933186; calved March 25, 1946; sire The Peer of Lake Albans 704000; dam Blackcap McKenny 100th 533017; consigned by Lewis Anderson, Chillicothe, Missouri; purchased by Chas. A. Cooley, Bayless, Illinois..... 910.00

Top Cow—Blackbird 7th of Lewand's; calved October 2, 1945; sire Elba Prince M. 2d 693554; dam Blackbird of Lewand's 599-499; consigned by Lewis Anderson, Chillicothe, Missouri; purchased by Dr. F. K. Wilson, Winston, Missouri..... 760.00

Second Top Cow—Alfalfaland's Ellyn E. 786247; calved March 13, 1943; sire Ever Erin 538384; dam Ames Plantation Ellyn E. 560161; consigned by Ralph L. Smith Farms, Chillicothe, Missouri; purchased by Dr. F. K. Wilson, Winston, Missouri 680.00

BULLS:

Prince Revolution, (H. L. Alexander), calved 4-5-46; sire, Revolution Quanto 645-807; Arthur Hughes, Dawn, Missouri..... 200.00

The Peer of Lewand's 933186, (Lewis Anderson), calved 3-25-46; sire, The Peer of Lake Albans 704000; Charles A. Cooley, Bayless, Illinois..... 910.00

Peer 2d of Lewand's 933197, (Lewis Anderson), calved 4-15-46; sire, The Peer of Lake Albans 704000; J. Shermuly & Son, Brookfield, Missouri 335.00

Buren Eileenmere 11th, (Miller Buren), calved 8-6-45; sire, Eileenmere 183d 519975; Carl Brown, Wheeling, Missouri..... 300.00

Buren Eileenmere 12th, (Miller Buren), calved 9-17-45; sire, Eileenmere 183d 519975; Earl Patter, Rothville, Missouri.... 275.00

Buren Eileenmere 14th, (Miller Buren), calved 2-16-46; sire, Eileenmere 183d 519975; Calvin Baxter, Dawn, Missouri.... 230.00

Envious Eline 902824, (Wilbur Cole), calved 7-15-45; sire, Envious Eric B. 5th 595-396; Glen Taylor, Meadville, Missouri..... 270.00

Superlative Blackcap C. 2d 902826, (Wilbur Cole), calved 7-26-45; sire, Superlative 711445; Ray Flood, Mercer, Missouri 500.00

Enchantress Clark C. 2d 902827, (Wilbur Cole), calved 8-7-45; sire, Superlative 711445; Dr. F. K. Wilson, Winston, Missouri 450.00

Superlative Erica 902828, (Wilbur Cole), calved 8-20-45; sire, Superlative 711445; Trenton Adams, Dawn, Missouri..... 300.00

Eileenmere of Melbourne 820136, (A. C. Flint Farm), calved 7-29-44; sire, Eddiemere 597279; John Witt, Bethany, Missouri 300.00

Gateslea Envious, (Daniel G. Gates), calved 3-23-46; sire, Burgoyne's Envious 717-666; L. E. Grice, Trenton, Missouri..... 250.00

Quality Elbor, (Harlan Bros.), calved 3-21-46; sire, Prince Eston Quality E. 792967; J. E. May, Chula, Missouri..... 195.00

Black Empress Boy, (J. A. Noble), calved 4-12-46; sire, Bud Burgess S. 553252; Jewell Smith, Braymer, Missouri..... 205.00

Ennoble's Prizemere 3d 720667, (J. W. Rea & Sons), calved 1-17-43; sire, Ennoble's Prizemere 650514; F. S. Rust, Hardin, Missouri 375.00

Bell Boy Meadow Lawn 741335, (Wayne Sallee & Son), calved 3-18-43; sire, Bell Boy Master 653638; Art Johnson, Laclede, Missouri..... 330.00

COWS:

Black Erica of Melbourne 6th 898679, (E.

Sturdy Oak

We have sold

Gay Boy M. 9th

786320

To

C. W. Hutchins & Son
SUMMERVILLE, GEORGIA

To Head Their Herd

C. E. Williams

BARTOW, FLORIDA

Modena Plantation

ABERDEEN-ANGUS

The Plantation is on Skidaway Island

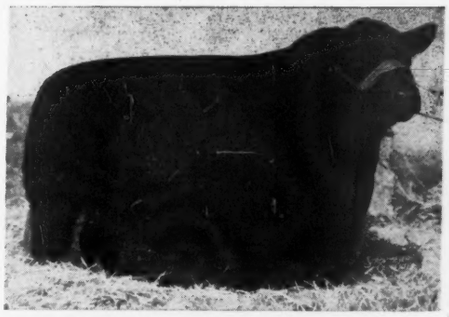

Write or Wire in advance for boat to meet you at Isle of Hope

BLACKCAP MILLIONAIRE of MODENA 667070

Sired by our BLACKCAPMERE 113th, the International First Prize Aged Bull, and out of BLACKCAP TOLAN 100th, a daughter of the International Grand Champion EILEENMERE 85th, and the only daughter and sole heir of BLACKCAP TOLAN 35th, who was three times Grand Champion at the International.

Other Herd Sires:

Blackcapmere 113th
International First Prize Aged Bull.

Evolution 2d of Wickwire
A straight Ballindalloch Bull by the Highland, Royal and Perth Champion, BEMASTER of DALMENY.

A Well Bred Herd of 50 Cows

59%
Of our breeding cows were bred by us.

39%
Of our breeding cows carry an average of over one-half Imported ancestry, principally Ballindalloch, together with some Banks, Doonholm, and Dunira blood lines.

R. C. Roebling, Owner-Manager
John Beaton, Herdsman

Mail or Phone:
Isle of Hope

Savannah, Georgia

H. Anderson), calved 7-9-45; sire, Eddiemere 597279; J. Shermuly & Son, Brookfield, Missouri 350.00

Erica Woodcote E. V. 918265, (E. H. Anderson), calved 5-4-46; sire, Prince Sunbeam 15th 572847; Shaffer Feed Company, East St. Louis, Illinois 285.00

Erica McHenry 123d 566162, (Lewis Anderson), calved 9-15-38; sire, Primum 475-601; Mitchell F. Herdon, Tina, Missouri 355.00

Maid of Oakdale 47th 635488, (Lewis Anderson), calved 3-18-41; sire, Elban of Strathmore 479546; Shaffer Feed Company, East St. Louis, Illinois 425.00

Blackbird 7th of Lewand's (Lewis Anderson), calved 10-2-45; sire, Elba Prince M. 2d 693554; Dr. F. K. Wilson, Winston, Missouri 760.00

Eona Erica's Girl 9th, (Ernest A. Bittiker & Son), calved 7-6-46; sire, R. L. S. Royalist 806169; C. T. Richards, Jamesport, Missouri 245.00

Miss Janera Buren 828049, (Miller Buren), calved 4-21-44; sire, Eileenmere 183d 519975; Ray Watson, Harris, Missouri 585.00

Blackcap Duchess Buren 874866, (Miller Buren), calved 9-2-44; sire, Eileenmere 183d 519975; H. F. Cobbell, Bosworth, Missouri 435.00

Eona Erica Buren 874867, (Miller Buren), calved 9-9-44; sire, Eileenmere 183d 519-975; Scovern & Stewart, Tina, Missouri 345.00

Blackcap English C. 2d 610073, (Wilbur Cole), calved 4-27-40; sire, Oxford Mere 12th 471961; J. Shermuly & Son, Brookfield, Missouri 350.00

Ballindalloch Eric's Lass 829097, (Wilbur Cole), calved 8-27-44; sire, Envious Eric B. 9th 595396; Don Bryant, Trenton, Missouri 250.00

Cole's Envious Favorite B. 829101, (Wilbur Cole), calved 10-2-44; sire, Cole's Envious B. 717659; August April, Higginsville, Missouri 215.00

Miss Burgess G. 33d 940610, (Thomas Gaston), calved 3-20-46; sire, Green Lawn Burgess 719383; John Hasler, Wheeling, Missouri 275.00

Erica Energy 80th, (Harlan Bros.), calved 5-2-46; sire, Bell Boy W. 28th 678283; Leo Haskett, Springfield, Missouri 300.00

Bird of Ark 902188, (Clark Linton), calved 11-27-45; sire, Lewand's Blackbird Bar 737428; Shaffer Feed Company, East St. Louis, Illinois 175.00

Eonda Allicine P. 593941, (J. A. Noble), calved 11-13-39; sire, Evolution Quality 4ht 470432; August April & Son, Higginsville, Missouri 340.00

Blackbird J. J. 830200, (J. A. Noble), calved 3-8-45; sire, Prince Innesfree 670-587; Elmer C. Rhoden, Kansas City, Missouri 300.00

Blackbird Bloom 16th 853469, (J. A. Noble), calved 3-15-45; sire, Prince Innesfree 670587; Elmer C. Rhoden, Kansas City, Missouri 235.00

Betty Jean 6th 853474, (J. A. Noble), calved 5-25-45; sire, Prince Innesfree 670587; L. H. Norman, Wheeling, Missouri 190.00

Enchantine of South Oaks 2d 896062, (Penney & James), calved 7-26-45; sire, Eileenmere 428th 668752; Hal Hooker, Maryville, Missouri 460.00

Moss Creek Eveline 5th 625668, (J. W. Rea & Sons), calved 7-21-40; sire, Elbor of Lonjac 6th 505721; A. J. Fitzpatrick, Wheeling, Missouri 290.00

Moss Creek Pattie 5th 661243, (J. W. Rea & Sons), calved 5-6-41; sire, Elbor of Lonjac 6th 505721; August April & Son, Higginsville, Missouri 250.00

Moss Creek Exceleen 5th 717630, (J. W. Rea & Sons), calved 6-29-42; sire, Brock's Queenmere 5th 497080; A. J. Fitzpatrick, Wheeling, Missouri 250.00

Moss Creek Ida 13th 890566, (J. W. Rea & Sons), calved 5-11-45; sire, Ennoble's Prizemere 3d 620667, Glen Kaiser, Carrollton, Missouri 260.00

Green Crest Janera 621007, (Wayne Sallee & Son), calved 6-29-40; sire, Prizemere 387th 486606; I. Dean Page & Sons, Milan, Missouri 585.00

Envious B. of Chautauqua Park 876110, (Wayne Sallee & Son), calved 12-10-45; sire, Envious Emulous 692731; Harold Rogers, Kirksville, Missouri 400.00

Erica of Chautauqua Park 2d 894902, (Wayne Sallee & Son), calved 2-24-46; sire, Bell Boy Meadow Lawn 741335; Leo Haskett, Springfield, Missouri 295.00

Miss Burgess Model 892456, (Wayne Sallee & Son), calved 4-5-46; sire, Bell Boy Model 3d 758586; Leo Haskett, Springfield, Missouri 400.00

Princess of Chautauqua Park 893745, (Wayne Sallee & Son), calved 4-6-46; sire, Bell Boy Meadow Lawn 741335; Harold Canning, Hale, Missouri 165.00

Etruria of Chautauqua Park 893747, (Wayne Sallee & Son), calved 4-12-46; sire, Bell Boy Meadow Lawn 741335; C. T. Richards, Jamesport, Missouri 300.00

Briarcliff Edella 20th 467120, (Ralph L. Smith Farms), calved 4-25-33; sire, Briarcliff Pedro 403796; Glen Ledford, Chillicothe, Missouri 400.00

Blackcap of Sangamon 4th 508684, (Ralph L. Smith Farms), calved 11-20-35; sire, Bolero of St. Albans 465147; Shaffer Feed Company, East St. Louis, Illinois 300.00

Elba of Glencarnock 55th 525445, (Ralph L. Smith Farms), calved 6-15-36; sire, Ensign of Page 20th 464873, Ray Moore, Chillicothe, Missouri 525.00

Justamere Erica 29th 569370, (Ralph L. Smith Farms), calved 3-28-39; sire, Glencarnock Revolution 14th 383291; A. W. Lambert, Hume, Colorado 325.00

Pride of Hilldale 22d 576484, (Ralph L. Smith Farms), calved 3-28-39; sire, Eileenmere 158th 503151; Ray Moore, Chillicothe, Missouri 400.00

Lonjac Edella 2d 601741, (Ralph L. Smith Farms), calved 9-6-40; sire, General 2d of Lonjac 531855; R. E. Atkins & Son, Fayette, Missouri 575.00

Miss Burgess Envious F. 731821, (Ralph L. Smith Farms), calved 5-2-42; sire, Envious Burgess B. 542487; Ray Watson, Harris, Missouri 335.00

Alfaland's Ellyn E. 786247, (Ralph L. Smith Farms), calved 3-13-43; sire, Ever Erin 538384; Dr. F. K. Wilson, Winston, Missouri 680.00

Blackcap Lassie E. 6th 742835, (Ralph L. Smith Farms), calved 3-31-43; sire, Emulate Enecho 532117; E. H. Anderson, Chillicothe, Missouri 410.00

Miss Blackcap F. 4th of R. L. S. 877528, (Ralph L. Smith Farms), calved 11-14-44;

Type MacMor Quality

Our Farm is dedicated to supplying The South with Better Aberdeen-Angus Bulls

GENERAL 26th of LONJAC

Farm one mile West of Knoxville Municipal Airport.

Bulls! Bulls!!

That's our business, and we hope to continue to produce BULLS, a few good enough to rate showing anywhere, many good enough to head registered herds and quite a few that will serve to improve the finest of commercial herds. Come to farm or write us for information as to what we have ready to sell.

Our prices are reasonable. We want your business today and tomorrow.

For Your Future Herd Sire or Foundation Females come to

MacMor Farms **Mentor, Tenn.**

We were Honored

By the purchase of our Grand Champion Heifer at the Appalachian Aberdeen-Angus Breeders' Association Show and Sale, HARDWICK'S EVERGREEN 17th, by H. GAGE, of Jonesboro, Tennessee. This splendid daughter of EILEENMERE 298th is the first Aberdeen-Angus animal for this newly established herd; and we know that many more Females of the same quality will be added to this herd.

We are also happy to announce that Messrs. Carl Herron & Son, Friendsville, Tennessee and John Frow, of Friendsville, Tennesse, have purchased K. B. EILEENMERE, a very promising herd sire prospect. He is by EILEENMERE 298th and from HARDWICK'S PETUNIA 2d.

And Remember

You are always welcome to visit our farm and see the herd Bulls as well as the young calves.

If you need seed stock, see us. If we can't supply them, we'll try to help you locate what you want.

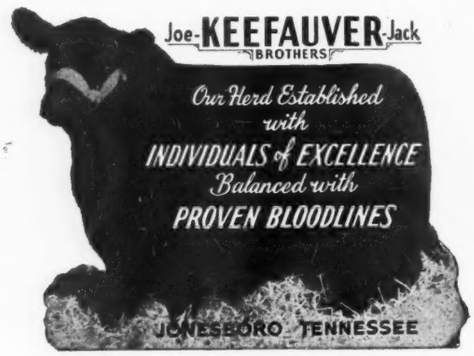

sire, Blackbird's Revolution F. 679136; Brockman Bros., Brookfield, Missouri 600.00

Blackcap Rose S. 8th 862947, (Harry Stephen), calved 6-15-45; sire, Chautauqua Blackbird Prince 794858; Brockman Bros., Brookfield, Missouri 315.00

Oxford Queen Mother of S. S. 862949, (Harry Stephen), calved 7-1-45; sire, Blackcap Prince M. 12th 744418, Leo Haskett, Springfield, Missouri 370.00

Eric's Edella Erin 893896, (Harry Stephen), calved 10-29-45; sire, Black Eric E. 11th 652780; Forrest A. Wonneman, Mexico, Missouri 300.00

Miss Burgess of S., (Harry Stephen), calved 12-20-45; sire, Blackcap Prince M. 12th 744418; Leo Haskett, Springfield, Missouri 540.00

Burgess Maid, (Harry Stephen), calved 4-26-46; sire, Black Prizemere S. 757528; Penney & James, Hamilton, Missouri 410.00

Queene Ann, (Harry Stephen), calved 5-3-46; sire Blackcap Prince M. 12th 744418; Brockman Bros., Brookfield, Missouri 215.00

Shadyland Queen 28th, (L. C. Thornton), calved 3-7-46; sire, Balto of Sheridan 562875; Harold Canning, Hale, Missouri 215.00

Shadyland Queen 29th, (L. C. Thornton), calved 3-7-46; sire, Balto of Sheridan 562875; Elmer C. Rhoden, Kansas City, Missouri 300.00

Shadyland Queen 30th, (L. C. Thornton), calved 3-9-46; sire, Balto of Sheridan 562875; August April & Son, Higginsville, Missouri 240.00

Burgess Oxford Pride W. 3d, (Charles Wisehaupt), calved 4-12-46; sire, Burgess 72d 607695; John Hasler, Wheeling, Mo. 225.00

Burgess Miss Blackcap W. 2d, (Charles Wisehaupt), calved 4-18-46; sire, Burgess 72d 607695; Leo Haskett, Springfield, Mo. 300.00

Penney & James Draft Sale

Hamilton, Missouri, April 15th

SUMMARY:

68 Lots	$60240.00, average	$ 885.88
10 Bulls	9135.00, average	913.50
58 Cows	51105.00, average	880.91
Top 5 Head	11200.00, average	2240.00
Top 10 Head	20600.00, average	2060.00
Top 15 Head	27085.00, average	1805.66
Top 20 Head	32235.00, average	1611.75

Top Bull—Homeplace Eileenmere 2d 891803; calved August 28, 1946; sire Eileenmere 487th 668743; dam Agnes Hamilton 749-858; George Kimbel, Cape Girardeau, Missouri 2700.00

Second Top Bull—Homeplace Eileenmere 11th; calved May 8, 1946; sire Eileenmere 487th 668743; dam Brookdale Juara 675017; A. W. Lambert, Hume, Colorado 1500.00

Top Cow—Ever Barbara 880205; calved March 20, 1945; sire Ever Prince of Sunbeam 567027; dam Barbara 12th of Strathmore 504064; Angus Valley Stock Farm, Tulsa, Oklahoma 2500.00

Second Top Cow—Homeplace Eileen 2d 891-805; calved August 28, 1945; sire Eileenmere 487th 668743; dam Elba 25th of Sunbeam 745059; Essar Ranch, San Antonio, Texas 2000.00

Second Top Cow—(Tie)—Homeplace Eileen 7th; calved April 16, 1946; sire Eileenmere 487th 668743; dam Green Crest Quickly 12th 729933; J. Garrett Tolan, Pleasant Plains, Illinois 2000.00

Second Top Cow—(Tie)—Briarcliff Esmeralda 9th 860543; calved April 22, 1945; sire Ankony Barca 652337; dam Briarcliff Esmeralda 4th 477367; J. A. McGill, Paris, Texas 2000.00

Second Top Cow—(Tie)—Homeplace Blackcap 3d 851572; calved April 4, 1945; sire Sultannah's Major 632498; dam Blackcap Empress H. 24th; Wayne Baxter and J. Cary Hunt, Augusta, Illinois 2000.00

BULLS:

Homeplace Eileenmere 2d 891803, calved 8-28-46; sire, Eileenmere 487th 668743; George Kimbel, Cape Girardeau, Missouri 2700.00

Homeplace Eileenmere 3d, calved 3-15-46; sire, Eileenmere 487th 668743; J. E. Bancroft, Chilhowee, Missouri 1110.00

Homeplace Eileenmere 5th, calved 3-29-46; sire, Eileenmere 487th 668743; Willard Huber, La Cross, Kansas 750.00

Homeplace Eileenmere 11th, calved 5-8-46; sire, Eileenmere 487th 668743; A. W. Lambert, Hume, Colorado 1500.00

Homeplace Eileenmere 4th, calved 3-27-46; sire, Eileenmere 487th 668743; R. L. Woolever, Livonia, Missouri 750.00

Homeplace Eileenmere 7th, calved 4-8-46; sire, Eileenmere 487th 668743; Forest R. Foster, Mystic, Iowa 525.00

Homeplace Bell Boy 2d 878280, calved 8-11-45; sire, Bell Boy W. 28th 678283; H. E. Walt, Green City, Missouri 700.00

Homeplace Bell Boy 9th, calved 4-9-46; sire, Bell Boy W. 28th 678283; Earl Laughlin, Kirksville, Missouri 350.00

Homeplace Bell Boy 11th, calved 5-13-46; sire, Bell Boy W. 28th 678283; Knowle & Thomas, Hepler, Kansas 400.00

Homeplace Bell Boy 5th 878291, calved 10-28-45; sire, Bell Boy W. 28th 678283; Crowdis Bros., Milan, Missouri 350.00

COWS:

Homeplace Eileen 10th, calved 4-22-46; sire, Eileenmere 487th 668743; Greenmere Farm, Oaktown, Indiana 1850.00

Homeplace Eileen 2d 891805, calved 8-28-45; sire, Eileenmere 487th 668743; Essar Ranch, San Antonio, Texas 2000.00

Homeplace Eileen 7th, calved 4-16-46; sire, Eileenmere 487th 668743; J. Garrett Tolan, Pleasant Plains, Illinois 2000.00

Blackbird Jestress 2d 839573, calved 4-10-45; sire, Bell Boy Advance 893523; Blackpost Ranch, Olathe, Kansas 900.00

Schoonhoven Black Lady 7th 872662, calved 6-14-45; sire, Rally King 593241; Thousand Hills Farm, Kirksville, Missouri 1525.00

Aberdeen-Angus Live Longest

Standing at . . . .

Gateway to the Southland

Stands the famous old time Ames Plantation herd of Aberdeen-Angus Breeding Cattle, rich in the blood lines that have made the breed famous in America. Successful in our breeding operations and the leading shows of the Nation. Once you see our cattle you will like them, for they are of the compact, low set, thick fleshed sort, that carry plenty of body depth and excellent heads. If you need a bull or a few foundation heifers see what we have on offer.

Ames Plantation, Grand Jct., Tenn.

R. H. SCOTT, Mgr. HOBART AMES, Owner

We like the way the "Get" of "General 16th of MacMor" Develop

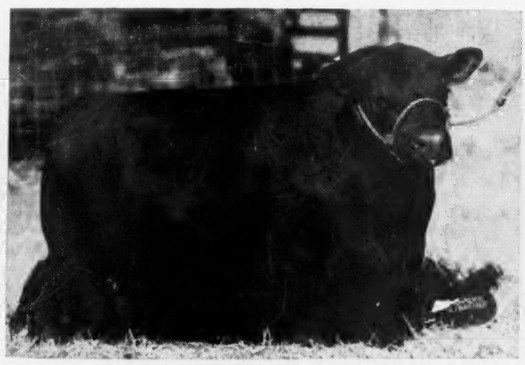

GENERAL 16th of MACMOR

Grand Champion Bull, Southeastern Regional in 1943

Blackbird 3rd of Brays Island—another good daughter of "General 16th of MacMor"—walked away with Grand Champion female honors at the recent Southern Regional Aberdeen-Angus Breeders' Show and Sale at Montgomery, Alabama. She was bred by Brays Island

A TYPICAL "GET OF SIRE" BY "GENERAL 16th of MACMOR"

Plantation and consigned by Sen. Joe S. Burgin, Buena Vista Stock Farm, Buena Vista, Georgia. Additional proof that "like" continues to beget "like." The above junior "Get" are also typical of the sons and daughters of "General." We have sons by "General," out of proven foundation female families available.

THEY MUST PAY—OR—THEY DON'T STAY

Write us your needs *Visitors always welcome*

William Reid, Herdsman

T. B. and Bang's Accredited

BRAYS ISLAND PLANTATION

F. B. DAVIS, JR., Owner

YEMASSEE, SOUTH CAROLINA

Briarcliff Esmeralda 9th 860543, calved 4-22-45; sire, Ankony Barca 652337; J. A. McGill, Paris, Texas 2000.00

Bonniebrook Elba 6th 848917, calved 4-16-45; sire, Blakeford Major's Cinder 683-067; L. W. Brockman, Fayette, Missouri.. 1000.00

Rally Irene 2d 872854, calved 4-25-45; sire, Oldfields Pride Eric 4th 728832; Thousand Hills Farm, Kirksville, Missouri..... 1575.00

Homeplace Blackcap 3d 851572, calved 4-4-45; sire, Sultannah's Major 632498; Wayne Baxter & J. Cary Hunt, Augusta, Illinois 2000.00

Homeplace Blackbird 4th 851583, calved 4-21-45; sire, Sultannah's Major 632498; Lester Collie, Sterling, Kansas 650.00

Homeplace Blackbird 2d 851580, calved 4-18-45; sire, Sultannah's Major 632498; Penney & Merservy, Trenton, Missouri..... 750.00

Homeplace Blackcap 4th 851591, calved 4-25-45; sire, Revemere of Wheatland 20th 591664; J. L. Ficken, Bison, Kansas..... 775.00

Homeplace Burgess 851570, calved 3-31-45; sire, Revemere of Wheatland 20th 591664; Silver Top Farm, Belton, Mo..... 750.00

Barbara McKenny 12th 865423, calved 3-14-45; sire, Bar Prince 2d of Sunbeam 584-503; F. L. Linton, Avalon, Missouri..... 1100.00

Homeplace Eiserica 2d, calved 6-7-45; sire, Bar Prince 2d of Sunbeam 584503; Don Pollock, Unionville, Missouri 710.00

Blackcap McKenny 176th 865436, calved 4-9-45; sire, Bar Prince 2d of Sunbeam 584503; Thousand Hills Farm, Kirksville, Missouri 1425.00

Ever Barbara 880205, calved 3-20-45; sire, Ever Prince of Sunbeam 567027; Angus Valley Farm, Tulsa, Oklahoma..... 2500.00

Sunflower's Elba Lass 843951, calved 12-11-44; sire, Revolution's Black Prince 543407; Sunflower Angus Farm, Everest, Kansas 900.00

Juanda of Archland 3d 882437, calved 3-22-45; sire, Juana's Revolution 42d 677-887; Silver Top Farm, Belton, Missouri.... 1025.00

Juanette 2d of Archland 685736, calved 3-15-45; sire, Juana's Revolution 42d 677-887; J. C. Graf, Rockport, Missouri..... 1000.00

Hacienda de Los Reyes

K-S

Aberdeen-Angus Cattle

MR. and MRS. WM. G. VOLKMANN, Jr., Owner

SELMA, CALIFORNIA

Sponsoring the

Breed with a Record

If it is PURE BRED BULLS or FEMALES that you are looking for —OR, If it is BULLS or FEMALES for a COMMERCIAL HERD FOUNDATION or ADDITION, write the Secretary of this association for information. . . . We are at your service the year 'round.

Address

Pacific Coast

Aberdeen-Angus Association

MADERA, Box 389 CALIFORNIA

Miss Burgess of Glyn Mawr 69th 874650, calved 5-8-45; sire, Burgess 101st 717-883; Dr. Frank H. Rose, Albany, Missouri 1375.00

Missouri Barbara H. 3d 853798, calved 4-10-45; sire, Earl Eric 27th 544053; Thousand Hills Farm, Kirksville, Missouri..... 1475.00

Erica Evira 5th 880207, calved 3-23-45; sire, Evidence Revolution 4th 563612; Earl Laughlin, Kirksville, Missouri..... 750.00

Miss Burgess Odell 880209, calved 4-10-45; sire, Evidence Revolution 4th 563612; John Warren, Maloy, Iowa..... 1025.00

Blackberry Erica of Red Top 838472, calved 5-26-45; sire, Hanes' Eileenmere 2d Wimberlane 691616; J. Cary Hunt, Augusta, Illinois 1100.00

Ballin Bettie of South Oaks 2d 872553, calved 5-27-45; sire, Eileenmere 428th 668-752; George Kimbel, Cape Girardeau, Mo. 900.00

Homeplace Elberica 851598, calved 4-27-45; sire, Elari Bar 699117; George Kimbel, Cape Girardeau, Missouri..... 900.00

Blackcap 6th of Hamilton 840987, calved 9-5-44; sire, Bertram's Eston Quality 2d 699112; J. C. Graf, Rockport, Missouri.. 975.00

Primrose's Lady of Hamilton 843320, calved 10-17-44; sire, Bertram's Eston Quality 2d 699112; Penney & Merservy, Trenton, Missouri 625.00

Pride 6th of Hamilton 840995, calved 10-2-44; sire, Blue Boy 4th of Page 663276; Blackpost Ranch, Olathe, Kansas..... 900.00

Homeplace Queen Mother 2d 851585, calved 4-22-45; sire, Blue Boy 4th of Page 663-276; C. E. Ward, Highland, Kansas..... 610.00

Queen Mother of Hamilton 2d 841000, calved 10-16-44; sire, Revwin 568253; George Kimbel, Cape Girardeau, Missouri 800.00

Homeplace Elberica 2d 878245, calved 5-26-45; sire, Bell Boy Advance 693523; Forest R. Foster, Mystic, Iowa..... 525.00

Miss Burgess of Glyn Mawr 72d 874653, calved 5-20-45; sire, Burgess 101st 717-883; Jess Alford, Paris, Texas..... 650.00

Homeplace Blackcap 2d 851566, calved 3-24-45; sire, Envious Eileenmere 4th 717-641; J. A. McGill, Paris, Texas..... 575.00

Briarcliff Blackbird 191st 860518, calved 4-4-45; sire, Eppymere of Le Baron 701-914; L. H. Maughs, Fulton, Missouri..... 925.00

Schoonhoven Eriskay 14th 872651, calved 3-24-45; sire, Rally King 593241; Mrs. Harold Schmidt, Kansas City, Missouri..... 925.00

Blackbriar Queen Mother 16th 881565, calved 4-15-45; sire, Jock's Escort C. S. 2d 679517; Don Pollock, Unionville, Mo..... 685.00

Juara of Archland 882436, calved 3-21-45; sire, Juana's Revolution 42d 677887; Thomas Staley, Kansas City, Missouri..... 850.00

Barbara McKenny 13th 865426, calved 3-25-45; sire, Bar Prince 2d of Sunbeam 584503; L. H. Maughs, Fulton, Missouri 725.00

Bijou Meretta Mc 865421, calved 3-14-45; sire, Bar Prince 2d of Sunbeam 584503; B. E. Staley, Willard, Missouri..... 550.00

Homeplace Pride 5th 878244, calved 5-21-45; sire, Bell Boy Advance 693523; A. W. Lambert, Hume, Colorado..... 380.00

25 yearlings for Sale

Herd Sires

Blackcap's Prince 4th and Ellanor Prince 46th

By Prince Sunbeam 46th

Can spare a few 3-4 year old Cows
Also a few Witch of Endors

Jeppesen Bros. Manzanola, Colorado

FOR SALE

Aberdeen-Angus Cows, coming 2 year old Bulls, 1946 Bulls and 1946 Heifers.

Business address:

R. E. LANG, Owner
1000 4th Ave. South

SEATTLE 4, WASHINGTON

L BAR L RANCH
Thorp, Wash.

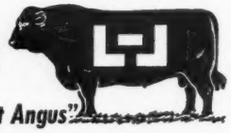

"Ask us about Angus"

Eline Erica B. 3d 839574, calved 4-10-45; sire, Bell Boy Advance 693523; Leonard Pitney & Sons, Higbee, Missouri..... 610.00

Homeplace Blackbird 15th 878251, calved 6-10-45; sire, Bell Boy Advance 693523; H. S. Ficken, Bison, Kansas..... 485.00

Homeplace Burgess 2d 851599, calved 4-27-45; sire, Elari Bar 699117; J. F. & Garnet Ennis, Fayette, Missouri..... 500.00

Homeplace Everica 878259, calved 7-2-45; sire, Revwin 568253; Willard Huber, La Cross, Kansas 335.00

Homeplace Blackbird 5th 851582, calved 4-21-45; sire, Blue Boy 4th of Page 663-276; Thomas Staley, Kansas City, Mo..... 435.00

Homeplace Blackbird 9th 851601, calved 5-3-45; sire, Elari Bar 699117; L. H. Maughs, Fulton, Missouri..... 325.00

Homeplace Ruby 851588, calved 4-23-45; sire, Sultannah's Major 632498; A. W. Soderberg, Wichita, Kansas..... 310.00

Homeplace Pride 2d 851592, calved 4-25-45; sire, Sultannah's Major 632498; Wilmer Perkins & Son, New Franklin, Missouri.... 750.00

Homeplace Queen Mother 3d 851596, calved 4-26-45; sire, Sultannah's Major 632498; H. S. Ficken, Bison, Kansas..... 260.00

Homeplace Bal Blackbird 851565, calved 3-9-45; sire, Eileenmere 428th 668752; Elmer C. Rhoden, Kansas City, Missouri 385.00

Pride 7th of Hamilton 840998, calved 10-8-44; sire, Revemere of Wheatland 20th 591664; Chester Davidson, Wichita, Kan. 300.00

Homeplace Pride 4th 878239, calved 5-11-45; sire, Revemere of Wheatland 20th 591664; J. Osborne, Ridgeway, Missouri 250.00

Blackbird B. 4th of Hamilton 816163, calved 6-19-44; sire, Revwin 568253; W. C. Linton, Avalon, Missouri..... 425.00

Homeplace Blackcap 5th 851602, calved 5-4-45; sire, Revwin 568253; George Kimbel, Cape Girardeau, Missouri..... 340.00

Homeplace Blackbird 6th 851586, calved 4-22-45; sire, Blue Boy 4th of Page 663-276; George Kimbel, Cape Girardeau, Mo. 410.00

Homeplace Queen Mother 5th 851606, calved 5-6-45; sire, Blue Boy 4th of Page 663276; J. A. Shunk, Fillmore, Missouri 325.00

Lynchburg District Sale

Amherst, Virginia, April 15th

SUMMARY:

46 Lots	**$12840.00, average**	**$ 279.14**
6 Bulls	**2280.00, average**	**380.00**
40 Cows	**10560.00, average**	**264.00**
Top 5 Head	**2700.00, average**	**540.00**
Top 10 Head	**4580.00, average**	**458.00**
Top 15 Head	**6150.00, average**	**410.00**

Top Bull—Epponian of Elkton 14th 908459; calved July 3, 1945; sire, Epponian Stamp of Broadview 607618; dam, Barbara of Winton 2d 521387; consigned by Old Elkton Farm, Forest, Virginia; purchased by C. V. Robinson, Wileysburg, Virginia..... 700.00

Top Cow—Blackberry of Elkton 900677; calved August 21, 1945; sire, Epponian Stamp of Broadview 607618; dam, Blackcap Lantz 28th 523541; consigned by Old Elkton Farm, Forest, Virginia; purchased by Julian Adams, Lynchburg, Va... 625.00

Second Top Cow—Victoria Queen of Brandy Rock 835159; calved November 15, 1944; sire, Bandolier 18th of Brandy Rock 659-672; dam, Victoria of Brandy Rock 30th 712086; consigned by Brandy Rock Farm, Brandy, Virginia; purchased by Creswell Farm, Forest, Virginia 500.00

BULLS:

Annefield Vaetor, (Annefield Plantation), calved 4-26-46; sire, Annefield Bastogne 815692; Charles Hickman, Glasgow, Va..... 250.00

Brandy Rock Bandolier 859898, (Brandy Rock Farm), calved 3-7-45; sire, Bandolier 18th of Brandy Rock 659672; L. W. Brown, Prospect, Virginia 400.00

Riberic of Creswell 855133, (Creswell Farm), calved 9-27-44; sire, Blue Ribbon of Black Beauty 587974; J. R. Anderson, Amissville, Virginia 335.00

Monarch of Glenway 870708, (Glenway Farm), calved 3-23-45; sire, Rock Buxor 683017; Macon Harmon, Bedford, Virginia 280.00

Epponian of Elkton 14th 908459, (Old Elkton Farm), calved 7-3-45; sire, Epponian Stamp of Broadview 607618; C. V. Robinson, Wileysburg, Virginia 700.00

Hollyfield Commandomere 2d, (Shawnee Farm), calved 1-3-42; sire, Eileenmere 310th 595369; Julian Adams, Lynchburg, Virginia 315.00

COWS:

Annefield Royal Lady 703814, (Annefield Plantation), calved 9-17-42; sire, Ames Plantation Beda's Lad 562717; J. A. Spurlock, Lynchburg, Virginia 255.00

Annefield Arny, (Annefield Plantation),

calved 4-8-46; sire, Annefield Bastogne 815692; Dayton Hodges, Staunton, Va..... 180.00

Bonnie 2d of Brandy Rock 895551, (Brandy Rock Farm), calved 5-15-45; sire, Bandolier 18th of Brandy Rock 659672; W. L. Bridgewater, Lovington, Virginia 400.00

Enchantress of Brandy Rock 3d 850765, (Brandy Rock Farm), calved 1-25-45; sire, Bandolier of Brandy Rock 587523; Julian Adams, Lynchburg, Virginia..... 365.00

Victoria Queen of Brandy Rock 835159, (Brandy Rock Farm), calved 11-15-44; sire, Bandolier 18th of Brandy Rock 659672; Creswell Farm, Forest, Virginia..... 500.00

Encina Erica of Creswell, (Creswell Farm), calved 11-19-45; sire, Barricade of Winton 622809; W. L. Bridgewater, Lovington, Virginia 320.00

Elaine 3d of Creswell, (Creswell Farm), calved 11-28-45; sire, General Lucifer of Creswell 746499; Highland Orchards, Covesville, Virginia 250.00

Blackbelleta L. of Creswell, (Creswell Farm), calved 12-20-45; sire, General Lucifer of Creswell 746499; Edward Harrison, Amherst, Virginia 195.00

Blackcap Lucybelle of Creswell, (Creswell Farm), calved 12-15-45; sire, General Lucifer of Creswell 746499; Edward Harrison, Amherst, Virginia 170.00

Erica 2d of Elk Hill 885432, (Elk Hill Farm), calved 8-26-45; sire, Blackcap Eric of Elk Hill 723864; L. W. Brown, Prospect, Virginia 300.00

Blackbirdmere 6th of Elk Hill 846707, (Elk Hill Farm), calved 7-13-45; sire, Revolution 4th of Red Gate 672664; C. V. Robinson, Wileysburg, Virginia 475.00

Ruby H. of Dunrovin 868425, (Virgil L. Frantz), calved 4-28-45; sire, Ballindalloch Bertram Lad D. 674943; Julian Adams, Lynchburg, Virginia 250.00

C. T. Erica of Dunrovin, (Virgil L. Frantz), calved 4-21-46; sire, Ballindalloch Bertram Lad D. 674943; Glenway Farms, Amherst, Virginia 175.00

Elsie of Glenway 2d 882239, (Glenway Farm), calved 5-30-45; sire, Rock Buxor 683017; W. L. Bridgewater, Lovington, Virginia 300.00

Bonnie B. of Glenway 882240, (Glenway Farm), calved 6-2-45; sire, Rock Buxor 683017; Edward Harrison, Amherst, Virginia 210.00

Ellnora of Glenway 2d 882241, (Glenway Farm), calved 7-10-45; sire, Rock Buxor 683017; Edward Harrison, Amherst, Va. 215.00

Sylvia of Green Hills 1st 911508, (Green Hills Farm), calved 4-17-46; sire, Epponian 2d of Broadview 560598; J. A. Spurlock, Lynchburg, Virginia..... 160.00

Dolores of Green Hills 850560, (Green Hills Farm), calved 5-28-45; sire, Epponian 2d of Broadview 560598; Edward Harrison, Amherst, Virginia 195.00

Prima 2d of Highlands 874659, (Highland Farm), calved 9-3-45; sire, Highlands General 10th 689613; Glenway Farms, Amherst, Virginia 375.00

Pure Pride of Highland 607471, (Highland Farm), calved 5-30-40; sire, Wixmere 8th of Ada 546671; Julian Adams, Lynchburg, Virginia 340.00

Blackbird of Arbor Hill 5th, (G. Dayton Hodges), calved 4-29-46; sire, Epponian Quality of Broadview 595026; Clark Ranch, Warrenton, Virginia..... 275.00

Blackbird E. of Arbor Hill 887237, (G. Dayton Hodges), calved 12-19-45; sire, Epponian Quality of Broadview 595026; Cove Creek Farm, Covesville, Virginia..... 290.00

Miss Eagle 7th 850581, (G. E. Honts, Jr.), calved 2-15-45; sire, Prince Excellent of Red Gate 709449; W. L. Bridgewater, Lovingston, Virginia 200.00

Queen's Eaglet 3d 850582, (G. E. Honts, Jr.), calved 2-17-45; sire, Prince Excellent of Red Gate 709449; W. L. Bridgewater, Lovingston, Virginia..... 230.00

Miss Eagle 9th 939264, (G. E. Honts, Jr.), calved 2-11-46; sire, Prince Excellent of Red Gate 709449; W. L. Bridgewater, Lovingston, Virginia 175.00

Lynda's Blackbird 939368, (G. E. Honts, Jr.), calved 4-15-46; sire, Prince Excellent of Red Gate 709449; W. L. Bridgewater, Lovingston, Virginia..... 175.00

Little River Blackcap Girl 897686, (Little River Farm), calved 8-25-45; sire, Revolution 8th of Red Gate 677287; Edward Harrison, Amherst, Virginia..... 190.00

Little River Lulu 2d 897695, (Little River Farm), calved 1-9-46; sire, Genamo of Arco 6th 771400; Mayer Spigle, Hollins, Virginia 150.00

Queen of Green Hill 887230, (J. H. Massie, Jr.), calved 11-4-44; sire, Rock Buxor 683017; Joe Massie, Amherst, Virginia..... 240.00

No name, (Oak View Farm), calved 5-11-46; sire, Carbonier's King 2d of V. V. 696646; P. J. Fitzhugh, Culpeper, Va..... 165.00

Carbonier's Lassie of O. V. 3d 915019, (Oak View Farm), calved 12-4-45; sire, Carbonier's King 2d of V. V. 696646; Jonathon Thorne, Pedlar Mills, Virginia 150.00

Grand Duchess of Elkton 900675, (Old Elkton Farm), calved 8-12-45; sire, Epponian Stamp of Broadview 607618; C. V. Robinson, Wileysburg, Virginia..... 400.00

Blackberry of Elkton 900677, (Old Elkton Farm), calved 8-21-45; sire, Epponian Stamp of Broadview 607618; Julian Adams, Lynchburg, Virginia..... 625.00

Rose of Shawnee 942931, (Shawnee Farms), calved 11-9-45; sire, Hollyfield Commandomere 2d 674719; P. J. Fitzhugh, Culpeper, Virginia..... 150.00

Shawnee Bride 900376, (Shawnee Farms), calved 3-10-46; sire, Hollyfield Commandomere 2d 674719; Hayden Mayes, Londonbridge, Virginia 160.00

Sherwood's Erica Pride, (Sherwood Farm), calved 5-5-45; sire, Ravenswood Eric 2d 681138; W. L. Bridgewater, Lovington, Virginia 270.00

Sherwood Betsy, (Sherwood Farm), calved 5-22-45; sire, Ravenswood Eric 2d 681-138; H. S. Shafer, Roanoke, Virginia..... 300.00

Genevette G. of Woodley 864082, (Woodley Farm), calved 3-24-45; sire, Genederic of Woodley 701220; W. L. Bridgewater, Lovington, Virginia 300.00

Blackbird 3d of Woodley 864090, (Woodley Farm), calved 5-14-45; sire, Genederic of Woodley 701220; Tusculum Farm, New Glasgow, Virginia..... 230.00

Duchess 3d of Woodley 864089, (Woodley Farm), calved 5-14-45; sire, General 22d of Creswell 599148; H. B. Freeman, Fincastle, Virginia 255.00

Orange District Sale

Orange, Virginia, April 14th

SUMMARY:

5 Lots	$13870.00,	average	$ 308.22
4 Bulls	2235.00,	average	558.75
41 Cows	11635.00,	average	283.78
Top 5 Head	3570.00,	average	734.00
Top 10 Head	5865.00,	average	586.50
Top 15 Head	7430.00,	average	495.33

Top Bull—Highlands General 34th 874669; calved November 2, 1945; sire, Highlands General 10th 689613; dam, Blue Ribbon 2d of Highlands 663171; consigned by Highlands Farm, Round Hill, Virginia; purchased by Twin Ash Farm, Newtown Square, Pennsylvania 950.00

Second Top Bull—Eppyman's Pride of Le Baron 910978; calved October 23, 1945; sire, Epponian 6th of Broadview; dam, Rita Pride of Le Baron; consigned by Le Baron Farm, Warrenton, Virginia; purchased by Woodley Farm, Orange, Va..... 670.00

Top Cow—Enchanta Missy of Elkton 908-457; calved June 30, 1945; sire, General Georgina of Creswell 520999; dam, Enchanta's Missy 18th 618002; consigned by Old Elkton Farm, Forest, Virginia; purchased by F. E. Westenberger, Arlington, Virginia 825.00

Second Top Cow—Blackbird 14th of Highlands 874665; calved September 20, 2945; sire, Bandolier 6th of Brandy Rock 618947; dam, Katrina 2d of Highlands 731978; consigned by Highlands Farm, Round Hill, Virginia; purchased by F. E. Westenberger, Arlington, Va..... 675.00

BULLS:

General of Amandale 878790, (Amandale Farm), calved 10-19-45; sire, General 36th of MacMor 686575; Allan Randolph, Keene, Virginia 410.00

Annefield Cornflower, (Annefield Plantations), calved 4-8-46; sire, Annefield Bastogne 815692; Titley Farm, Somerset, Virginia 205.00

Highlands General 34th 874669, (Highlands

Frank A. Godchaux & Son

HERD SIRES

Godchaux's Eileenmere 21st
Bandolier 20th of Wilton

★ ★ ★

Young Aberdeen-Angus Breeding Stock for Sale. Louisiana bred, raised and acclimated.

★ ★ ★

ABBEVILLE, LOUISIANA

Magnolia Plantation, Shreveport, Louisiana

Bar Sunbeam 8th

The kind of Aberdeen-Angus that keep you in the business

You don't have to keep on dispersing and starting over again

Will Knight, Owner **Shreveport, Louisiana**

Farm), calved 11-2-45; sire, Highlands General 10th 689613; Twin Ash Farm, Newtown Square, Pennsylvania 950.00

Eppyman's Pride of Le Baron 910798, (Le Baron Farm), calved 10-23-45; sire, Epponian 6th of Broadview; Woodley Farm, Orange, Virginia 670.00

COWS:

Elberta of Amandale 925028, (Amandale Farm), calved 3-30-46; sire, Queenmere 314th 542153; Highland Orchards, Covesville, Virginia 170.00

Elsbeth of Amandale 925034, (Amandale Farm), calved 4-10-46; sire, Queenmere 314th 542153; Glenwood, The Plains, Virginia 295.00

Annefield Eisa, (Annefield Plantations), calved 6-16-46; sire, Barbarian of Callander 542103; J. R. Brown, Sperryville, Virginia 215.00

Gilnockie Eloise 860298, (Frank Armstrong), calved 6-25-45; sire, Bell Boy A. 12th 647314; S. Jones, Partlow, Va..... 350.00

Gilnockie Pocahontas 899749, (Frank Armstrong), calved 8-18-45; sire, Bell Boy A. 12th 647314; S. Jones, Partlow, Virginia 300.00

Black Petal of Brandy Rock 850770, (Brandy Rock Farm), calved 2-5-45; sire, Bandolier 18th of B. R. 659672; Paul Black, Keswick, Virginia 295.00

Diana of Brandy Rock 2d 895539, (Brandy Rock Farm), calved 4-6-45; sire, Bandolier of Brandy Rock 587523; J. R. Brown, Sperryville, Virginia 300.00

Miss Harwood of Sherwood 816104, (Campbell Estates, Inc.), calved 6-28-44; sire, Ravenswood Eric 2d 681138; Paul Black, Keswick, Virginia 375.00

Greenfield's Pride 4th 937840, (Greenfields), calved 3-14-46; sire, Mack of Broadview 629190; W. E. Collins, Front Royal, Va. 360.00

Greenfield's Black Star 7th 937842, (Greenfields), calved 3-22-46; sire, Mack of Broadview 629190; J. R. Brown, Sperryville, Virginia 200.00

Greenfield's Queen Lady 6th 937843, (Greenfields), calved 3-24-46; sire, Mack of Broadview 629190; W. E. Collins, Front Royal, Virginia 270.00

Blackbird 14th of Highlands 874665, (Highlands Farm), calved 9-20-45; sire, Bandolier 6th of Brandy Rock 618947; F. E. Westenberger, Arlington, Virginia..... 675.00

Bogheid Georgina 2d 894886, (Ingleridge-Ellerslie), calved 8-2-45; sire, Bemaster Stamp 656986; J. E. DeKaren Bowen, Charlottesville, Virginia 500.00

Jilt's Queen of O. K. 885107, (Ingleridge-Ellerslie), calved 11-45; sire, Mystro of Orchard Knolls 655420; F. E. Westenberger, Arlington, Virginia 550.00

Roseileen of Le Baron, (Le Baron Farm), calved 2-19-46; sire, Epponian 4th of Le Baron; Taylor P. Grasty, Orange, Virginia 320.00

Queen of Little River 11th 897694, (Little River Farm), calved 1-4-46; sire, Genamo of Arco 6th 771400; W. E. Collins, Front Royal, Virginia 185.00

Meander Juara Erica 2d 877418, (Meander Farm), calved 1-2-46; sire, Eblinette's General of Ada 526619; Andelot Stock Farm, Worton, Maryland 385.00

Meander Pride 940955, (Meander Farm), calved 4-10-46; sire, Eblinette's General of Ada 526619; S. Jones, Partlow, Va..... 155.00

Enchanta Missy of Elkton 908457, (Old Elkton Farm), calved 6-30-45; sire, General Georgins of Creswell 520999; F. E. Westenberger, Arlington, Virginia..... 825.00

Marie Elba Erica of Elkton 908456, (Old Elkton Farm), calved 6-30-45; sire, General Georgins of Creswell 520999; Julian Adams, Lynchburg, Virginia 350.00

Miss Reveille of Spring Hill 911060, (J. R. Tinsley), calved 3-12-46; sire, Retreat Blackrock 765674; Highlands Orchards, Covesville, Virginia 230.00

Rebelerica Maid 2d of Woodley 864087, (Woodley Farm), calved 4-27-45; sire, General 22d of Creswell 599148; F. E. Westenberger, Arlington, Virginia..... 210.00

Easterica of Woodley 3d 864088, (Woodley Farm), calved 5-9-45; sire, Genederic of Woodley 701220; Ingleridge-Ellerslie, Charlottesville, Virginia 270.00

Billie of Santolina 936965, (John I. Woodriff), calved 12-7-45; sire, Rock Enabler 725235; Highland Orchards, Covesville, Virginia 215.00

Evergreen of Brandy Rock 859900, (Brandy Rock Farm), calved 3-13-35; sire, Bandolier 7th of Brandy Rock 618946; Paul Black, Keswick, Virginia 300.00

Eileen of Broadview, (Broadview Farm), calved 3-26-46; sire, Glencarnock Eric of Broadview 699770; George Ramsey, Front Royal, Virginia 170.00

Broadview's Quality 3d, (Broadview Farm), calved 3-8-46; sire, Glencarnock Eric of Broadview 699770; George Ramsey, Front Royal, Virginia 170.00

Irene 2d of Broadview, (Broadview Farm), calved 3-13-46; sire, Broadview's Prizemere 734801; George Ramsey, Front Royal, Virginia 170.00

Martha of Sherwood 5th 850430, (Campbell Estates, Inc.), calved 4-22-45; sire, Ravenswood Eric 2d 681138; L. C. Spicer, Mineral, Virginia 230.00

Sherwood's Marie 896836, (Campbell Estates, Inc.), calved 4-22-45; sire, Ravenswood Eric 2d 681138; L. C. Spicer, Mineral, Virginia 230.00

Lady Peggy of Glen Echo 4th 876562, (Glen Echo Farm), calved 2-5-45; sire, Revolution Blackman 546318; T. C. Clare, Novum, Virginia 150.00

Ideline Echo 876567, (Glen Echo Farm), calved 5-5-45; sire, Revolution Blackman 546318; T. C. Clare, Novum, Virginia..... 150.00

Rockland Quel 926929, (Charles T. Neale), calved 11-29-45; sire, Rock Enamus 632-223; Garvey & Gall, Upperville, Va..... 240.00

Rockland Blacklily 925325, (Charles T. Neale), calved 12-16-45; sire, Rock Enamus 632223; Garvey & Gall, Upperville, Virginia 240.00

Rockland Quada 3d 925337, (Charles T. Neale), calved 2-13-46; sire, Rock Enamus 632223; Glenwood, The Plains, Va. 240.00

Rockland Blalan 2d 932342, (Charles T. Neale), calved 3-14-46; sire, Rock Miskin 694532; Glenwood, The Plains, Va..... 240.00

Heather Maiden of S. H. 922458, (J. R. Tinsley), calved 3-6-46; sire, Retreat Blackrock 765674; L. C. Spicer, Mineral, Virginia 155.00

Nugget of Spring Hills 922459, (J. R. Tinsley), calved 4-1-46; sire, Retreat Blackrock 765674; L. C. Spicer, Mineral, Virginia 155.00

Rokeby's Buxom Blackbird 846912, (George D. Williams), calved 12-15-44; sire, Highland's General 3d 674616; J. R. Brown, Sperryville, Virginia 285.00

Rokeby's Blushing Burgess 846914, (George D. Williams), calved 12-25-44; sire, Highland's General 3d 674616; George C. Ramsey, Front Royal, Virginia 255.00

Rokeby's Westside Queen 846916, (George D. Williams), calved 3-3-45; sire, Kenridge Eland's Boy 569222; George C. Ramsey, Front Royal, Virginia 255.00

Bluebonnet Angus Farm

Bluebonnet Marshall 797481

First Senior Yearling Aberdeen-Angus Bull, Reserve Champion 1947 Ft. Worth Fat Stock Show, Junior Herd Sire BLUEBONNET ANGUS FARMS

We now have ready for delivery FIVE BRED HEIFERS and TEN OPEN HEIFERS

Bluebonnet Angus Farm

PHONE 127 — Formerly CLEAR CREEK RANCH

J. A. McGill, Paris, Texas

Silver Top Farm Sale

Belton, Missouri, April 14, 1947

SUMMARY:

68 Cows	$56605.00,	average	$ 832.42
Top 5 Head	13275.00,	average	2655.00
Top 10 Head	22675.00,	average	2267.50
Top 15 Head	29150.00,	average	1943.33
Top 20 Head	33260.00,	average	1663.00

Top Cow—Black Bessie 35th of Ada 931-521; calved June 5, 1946; sire, Penn of Mount Annan 772246; dam, Blackcap Bess of Ada 438460; Penney & James, Hamilton, Missouri 2800.00

Top Cow—(Tie)—Blackcap Bessie 36th of Ada 931522; calved June 16, 1946; sire, Penn of Mount Annan 772246; dam, Blackcap Bessie 21st of Page 505250; Penney & James, Hamilton, Missouri..... 2800.00

Third Top Cow—Jacinthe of Silvertop 922-708—Calved February 9, 1946; sire, Esquimo of Pirkestone 922993; dam, Jacinthe 922706; McWhorter & Shoemaker, Aledo, Illinois 2500.00

Fourth Top Cow—Blackcap Bessie 34th of Ada 931520; calved June 2, 1946; sire, Renn of Mount Annan 772246; dam, Blackcap Bessie 18th of Page 488150; McWhorter & Shoemaker, Aledo, Illinois.. 2475.00

COWS:

Blackcap Bessie 33d of Ada 931518, calved 5-29-46; sire, Penn of Mount Annan 772-246; F. M. & T. A. Bradley, Avon, Ill..... 2400.00

Blackcap Bessie 34th of Ada 931520, calved 6-2-46; sire, Penn of Mount Annan 772246; McWhorter & Shoemaker, Aledo, Illinois 2475.00

Blackcap Bessie 35th of Ada 931521, calved 6-5-46; sire, Penn of Mount Annan 772246; Penney & James, Hamilton, Mo. 2800.00

Blackcap Bessie 36th of Ada 931522, calved 6-16-46; sire, Penn of Mount Annan 772-246; Penney & James, Hamilton, Mo..... 2800.00

Blackcap Bessie 23d of Ada 894991, calved 6-9-45; sire, Barmar Escort 2d 505236; Shoemaker Farms, Aledo, Illinois..... 2400.00

Jacinthe of Silvertop 922708, calved 2-9-46; sire, Esquimo of Pirkestone 922993; McWhorter & Shoemaker, Aledo, Illinois.. 2500.00

Lottie of Monitor 885133, calved 3-16-45; sire, Master Bell Boy 4th 703768; Angus Valley Farm, Tulsa, Oklahoma 660.00

Deer Hill Dixibel 802890, calved 8-7-44; sire, Master Bell Boy 4th 703768; Raymond Lyle, Burlington Junction, Missouri 600.00

Deer Hill Jana 2d 684878, calved 6-1-42; sire, Blackcap Junior 2d 571924; L. R.

Kershaw, Muskogee, Oklahoma 1000.00

Georgina 2d of Silvertop 931475, calved 6-14-46; sire, Bandolier H. 3d 683910; Angus Valley Farms, Tulsa, Oklahoma..... 1800.00

Georgina of Sunflower 877123, calved 11-8-45; sire, Revolution's Black Prince 543-407; Reverie Knoll Farm, Danville, Ky..... 1400.00

Garenda of Blackfields 760474, calved 4-1-43; sire, Bar Revolution 21st 504087; J. C. Graf, Rockport, Missouri 875.00

Miss Burgess B. of Silvertop 928975, calved 4-22-46; sire, Revemere of Wheatland 31st 638581; Chas. Riley & Son, Springfield, Missouri 1800.00

Miss Burgess T. of B. H. 3d 819288, calved 7-31-44; sire, Queenmere 349th 603-078; Dr. Frank H. Rose, Albany, Mo..... 725.00

Burgess Jaqua of Silvertop 870947, calved 2-7-45; sire, Blackcap Eileenmere 21st 644387; Dr. E. E. Palmore, Horse Cave, Kentucky 535.00

Bandy Maid of Silvertop 870053, calved 6-22-45; sire, Bandolier H. 3d 683910; Dr. E. E. Palmore, Horse Cave, Kentucky..... 875.00

Burgie of Silvertop 913952, calved 9-30-45; sire, Revemere of Wheatland 31st 638581; Chester Davidson, Wichita, Kansas 425.00

Roselawn Farm Miss Burgess 4th 793457, calved 1-21-44; sire, Blackcap Eileenmere 21st 644387; John Warren, Maloy, Iowa.. 540.00

Miss Burgess of Silvertop 913957, calved 12-23-45; sire, Revemere of Wheatland 31st 638581; Green Valley Farm, Trimble, Missouri 435.00

Burgess Maid of South Oaks 2d 755851, calved 4-30-43; sire, Blackman 30th of Sunbeam 577435; Dr. E. E. Palmore, Horse Cave, Kentucky 735.00

Miss Meta Burgess 696532, calved 5-17-42; sire, Eileenmere's Black Boy 4th 563828; Leo Haskett, Springfield, Missouri..... 500.00

Miss Barbara L. 87th 901888, calved 1-5-46; sire, Bertram's McMere 601195; Penney & James, Hamilton, Missouri..... 2000.00

M. Barbara of Silvertop 913968, calved 3-31-46; sire, Bandolier H. 3d 683910; Penney & James, Hamilton, Missouri 1000.00

Miss Barbre 849222, calved 7-27-45; sire, Pridemere 3d of Thousand Hills 685389; J. A. McGill, Paris, Texas 400.00

Barbara of Silvertop 870048, calved 5-20-45; sire, Eilean Burgess 31st 679662; Jess Alford, Paris, Texas..... 625.00

Barbara Lassie of Silvertop 913956, calved 12-4-45; sire, Envious John V. V. 696-640; French Broad Farms, Bowling Green, Kentucky 500.00

Winsome Witch 835031, calved 3-15-45; sire, Erschel Elba 519485; Bar H. Farm, Columbus Junction, Iowa 800.00

Winsome of Muskogee 40th 562551, calved 10-10-38; sire, The Liberator 490243; Farr Carroll, Aledo, Illinois 1125.00

Juane Erica of Silvertop 928972, calved 4-13-46; sire, Revemere of Wheatland 31st 638581; Angus Valley Farm, Tulsa, Okla. 1500.00

Juana Erica of Silvertop 870047, calved 5-11-45; sire, Bar Marshallmere 712503; R. G. Harris, Memphis, Missouri 625.00

Miss Juara 5th, calved 5-20-44; sire, Elburgess 20th 596366; Maas Bros., Riverside, Iowa 610.00

Eline M. of Silvertop 931474, calved 4-22-46; sire, Pridemere 3d of Thousand Hills 685389; Penney & James, Hamilton, Mo. 725.00

Ever Eline, calved 4-2-45; sire, Pridemere 3d of Thousand Hills 685389; C. J. Eckhoff, Cole Camp, Missouri 530.00

Evening Eline 2d 847827, calved 6-3-45; sire, Pridemere 3d of Thousand Hills 685-389; J. C. Graf, Rockport, Missouri..... 500.00

Bonmere Elluna 63d 850959, calved 3-1-45; sire, Hanes' Eileenmere 5th 614456; Knowles & Thomas, Hepler, Kansas..... 410.00

Empress B. of W. 758879, calved 8-8-43; sire, Enchantress Eileenmere Boy 565505; Pepper Creek Angus Farm, Windsor, Mo. 275.00

Elmcrest Evergreen 44th 817300, calved 1-11-44; sire, Elden Boy 2d 497841; R. E. & R. H. Bell, McCredie, Missouri..... 410.00

Elba 4th of Harken Farms 803440, calved 5-15-44; sire, Ever Prince 3d of Sunbeam 603533; Twin Knolls Farm, Columbus Junction, Iowa 710.00

Erica of Platter Farm 74th 698119, calved 5-28-42; sire, Eileenmere 261st 560258; Leo Haskett, Springfield, Mo..... 350.00

Elba Erica of Silvertop 870052, calved 6-6-45; sire, Bandolier H. 3d 683910; John Warren, Maloy, Iowa 675.00

Elba's Agnes of Silvertop 928971, calved 4-12-46; sire, Revemere of Wheatland 31st 638581; Elmer C. Rhoden, Kansas City, Missouri 425.00

Blackcap McH. of Silvertop 913965, calved 3-11-46; sire, Revemere of Wheatland 31st 638581; Knowles & Thomas, Hepler, Kansas 350.00

Blackcap Judy of Silvertop 870055, calved 7-4-45; sire, Bandolier H. 3d 683910; Knowles & Thomas, Hepler, Kansas 400.00

Blackcap of Silvertop 913955, calved 12-2-45; sire, Revemere of Wheatland 31st 638581; Penney & James, Hamilton, Mo. 700.00

Blackcap Beeta of Norene Lee 824951, calved 2-11-44; sire, Black Earl 41st of Justamere 684509; Geo. Hammerland, St. Marys, Kansas 210.00

Black Empress of Otter 820348, calved 6-1-44; sire, Bell Boy's Idle 579893; J. A. McGill, Paris, Texas 535.00

Blackcap Empress of Otter 18th 820337, calved 6-18-43; sire, Bell Boy's Idle 579-898; Falling Waters Angus Ranch, Eureka, Kansas 400.00

Chief Pilot's Blackcap 2d 783540, calved 10-7-43; sire, Elmere 7th 510343; Dr. E. E. Palmore, Horse Cave, Kentucky..... 350.00

Dunrovun McHenry 2d 719494, calved 9-22-42; sire, Blackcap Eileenmere of Thousand Hills 563818; C. J. Eckhoff, Cole Camp, Missouri 410.00

Blackcap Sable 644070, calved 4-13-41; sire, Eileenmere's Black Boy 4th 563828; Knowles & Thomas, Hepler, Kansas 300.00

Blackcap of Strathmore 12th 504081, calved 3-25-35; sire, Revolution 7th 387969; Angus Valley Farm, Tulsa, Oklahoma..... 700.00

Blackcap Progress 24th 515754, calved 4-28-35; sire, Blackcap Bemo 472740; J. C. Graf, Rockport, Missouri 250.00

Blackcap Empress M. K. 3d 449363, calved 11-15-30; sire, Black Belmore 336163; Dean Godden, Williamsport, Ohio 250.00

Blackbird of Silvertop 870049, calved 5-20-45; sire, Blackcapper Sunflower 726162; Leo Parker, Stanley, Kansas 400.00

Waymee Blackbird 2d 880684, calved 3-14-45; sire, Applewood Bandolier 114th 740-011; Chester Davidson, Wichita, Kansas.... 675.00

Blackbird of Silvertop 2d 913954, calved 11-15-45; sire, Bandolier H. 3d 683910; Penney & James, Hamilton, Missouri..... 950.00

Blackbird Lucile 12th 532452, calved 6-20-37; sire, Eric Revelation 479595; C. J. Eckhoff, Cole Camp, Missouri 340.00

Blackeyes Elgona Mc 50th 805698, calved 5-16-44; sire, Ennoble 60th 540115; Chester Davidson, Wichita, Kansas 325.00

Eston's Pride 6th 692916, calved 4-8-42; sire, Elbor of G. V. 3d 585912; Chester Davidson, Wichita, Kansas 525.00

Blackcap Effie J. S. 725612, calved 5-1-42; sire, Eileenmere 288th 589545; Shoemaker Farms, Aledo, Illinois 450.00

Meek Ranch Princess 3d 781162, calved 5-1-44; sire, Prince Sunbeam 46th 677648; Clay Woods, Gashland, Missouri 500.00

Black Beauty of Silvertop 870050, calved 5-26-45; sire, Prince Sunbeam 46th 677-648; Essar Ranch, San Antonio, Texas.... 1700.00

Judy Blackcap of Silvertop 913963, calved 2-22-46; sire, Blackcap King 41st 650735; A. H. Schmidt & Son, Kansas City, Mo..... 825.00

Elmcrest Judy M. 43d 771825, calved 12-25-43; sire, Elden Boy 2d 497841; R. E. & R. H. Bell, McCredie, Missouri 575.00

Revwin's Ditty 700874, calved 5-16-42; sire, Revwin 568253; J. C. Graf, Rockport, Missouri 640.00

Peirce's Princess Lucy 110th 867606, calved 2-8-45; sire, Prince Eralan of Sunbeam 584490; Falling Waters Angus Ranch, Eureka, Kansas 575.00

Queen Elba of Silvertop 913959, calved 1-8-46; sire, Bandolier H. 3d 683910; C. J. Eckhoff, Cole Camp, Missouri 385.00

Queen Elba S. 625686, calved 7-4-40; sire, Alfalfamere Blackcap 7th 545246; C. J. Eckhoff, Cole Camp, Missouri 410.00

Aves-Hill Combination

Marshalltown, Iowa, April 14th

SUMMARY:

56 Lots	**$13837.50, average**	**$ 247.50**
6 Bulls	**1720.00, average**	**286.66**
50 Cows	**12117.50, average**	**242.35**
Top 5 Head	**1970.00, average**	**394.00**
Top 10 Head	**3565.00, average**	**356.50**
Top 15 Head	**5045.00, average**	**336.33**

Top Bull—Walridge Bell Boy 789243; calved July 2, 1943; sire Bell Boy Bandolier M. W. 616297; dam Erin's Black Mavourneen D. 662782; consigned by Orville Aves; purchased by Lawrence Aves, State Center, Iowa..... 500.00

Top Cow—Norwood Blackcap 2d 756600; calved July 5, 1943; sire Bandolier's Blackbird of Norwood 645172; consigned by W. W. Hill; purchased by Greenmere Stock Farms, Green Mountain, Iowa..... 405.00

BULLS:

Walridge Bell Boy 789243, (Orville Aves), calved 7-2-43; sire, Bell Boy Bandolier M. W. 616297; Lawrence Aves, State Center, Iowa..... 500.00

Renomar of Pleasant View 3d 941066, (Orville Aves), calved 6-6-45; sire, Renomar 9th 674243; Floyd Oaks, Madrid, Iowa.... 300.00

Renomar of Pleasant View 941073, (Orville Aves), calved 10-30-45; sire, Renomar 9th 674243; Seater Bros., Northwood,

Intensified Earl Marshall Breeding

Introducing

Blackbird S. 59th 669122

Ballindalloch Blackbird

Herd Established 1935

FOUR CORNERS FARM

R. F. D. NO. 3

ENID, OKLA.

6 MILES WEST ON 60 & 1 MILE SOUTH

Sire: **Blackcap Revolution 75th 588545**
- Blackcap Revolution 3d 492973
  - Revolution 100th 429423
  - Blackcap Strathmore 459569
- Blackcap McHenry 178th 401403
  - Blackcap Clipper 214684
  - Blackcap Lassie 19th 309089

Dam: **Blackbird Progress 60th 450270**
- Revolution 82d 422535
  - Blackcap Revolution 287269
  - Blackbird 470th 333429
- Blackbird Progress 29th 367508
  - Earl Marshall 183780
  - Blackbird of Glengarry 3d 299830
    - Blackcap Revolution
    - Elga Elliott 29th
    - Revolution 100th
    - Blackcap Harrison 17th
    - Bomano 161618
    - Blackcap Jessie
    - Earl Marshall 183780
    - Blackcap McHenry 50th
    - Earl Marshall 183780
    - Blackcap McHenry 104th
    - Blackcap Poe
    - Black Empress Over
    - Protine 138372
    - Erica McHenry 12th
    - Biscot 193887
    - Brookside Blackbird 34th

Visitors are Welcome

Another of our good Cows, showing strong EARL MARSHALL blood lines, whose pedigree needs no comment as it speaks for itself.

Mr. and Mrs. B. J. Rhodes

Owners and Operators

Enid R. F. D. 3 **Oklahoma**

"Nothing to be Ashamed Of"

Iowa 155.00

Bandolier of Pleasant View 941093, (Orville Aves), calved 8-30-46; sire, Walridge Bell Boy 789243; Seater Bros., Northwood, Iowa 175.00

Walridge of Pleasant View 941075, (Orville Aves), calved 10-31-45; sire, Walridge Bell Boy 789243; Herman Dee, Melbourne, Iowa 310.00

Bell's Revolution A. 4th 911854, (Lawrence Aves), calved 9-30-45; sire, Revolution Echo 739131; J. H. Schmedika, Radcliffe, Iowa 280.00

COWS:

Eveneva 10th 678510, (Orville Aves), calved 6-25-41; sire, Eota's Revolution 491850; Martin Schafer, State Center, Iowa 330.00

Sady of Pleasant View 5th 933525, (Orville Aves), calved 12-8-44; sire, Renomar 9th 674243; Emory Collins, Melbourne, Iowa 240.00

Eva Eota 545984, (Orville Aves), calved 10-12-37; sire, Eota's Revolution 491850; Emory Collins, Melbourne, Iowa 260.00

Pleasant Lady 7th 751187, (Orville Aves), calved 9-27-42; sire, Revolution 198th 578403; Miles Gardner, Hazelton, Iowa 300.00

Sady of Pleasant View 4th 933528, Orville Aves), calved 12-10-44; sire, Renomar 9th 674243; Lawrence Aves, State Center, Iowa 310.00

Pleasant Lady 5th 751175, (Orville Aves), calved 7-29-42; sire, Revolution 198th 578403; Martin Schafer, State Center, Iowa 265.00

Pleasant Lady 2d 751180, (Orville Aves), calved 8-12-42; sire, Revolution 198th 578403; Emory Collins, Melbourne, Iowa 235.00

Sady of Pleasant View 3d 933527, (Orville Aves), calved 12-10-44; sire, Renomar 9th 674243; Martin Schafer, State Center, Iowa 245.00

Blackcap Trixie A. 474558, (Orville Aves), calved 4-8-33; sire, Blackcapitaine 442-749; Lawrence Aves, State Center, Iowa 225.00

Miss Queenette N. 200th 481094, (Orville Aves), calved 5-27-34; sire, Blackmere 72d 414182; Harry Butler, Baxter, Iowa 210.00

Applewood Herd

Sons of BANDOLIER of ANOKA 3d (Full brother to International Grand Champion) sired the following winners 1947 Kansas State Fair (Hutchinson) Grand Champion Bull sired by APPLEWOOD BANDOLIER 100th (Giess); Grand Champion Bull Holt County Breeders' Association, Nebr., sired by APPLEWOOD BANDOLIER 55th (Siders); U. S. Center Sale Grand Champion Bull, Female and Reserve Champion Female, sired by APPLEWOOD BANDOLIER 61st (Polka) Top selling Female at Heart of America Sale, Kansas City, Missouri, ($1325.00), sired by APPLEWOOD BANDOLIER 38th and many other winners . . . . Blood that carries on and does other breeders a lot of good. . . . YOUNG STOCK ALWAYS for SALE.

Edward Polka
7 Miles North, 1 Mile West
RIVERTON, NEBRASKA

Our Herd Sires:

Ever Prince of Sunbeam

A show winner standing well at the top in major shows. One of the greatest sons of BLACK PRINCE.

Evidence of Strathmore

Greatest son of REVOLUTION 81st. He is out of EVINCE by EARL MARSHALL. Probably the most intensely EARL MARSHALL bred bull in service today.

•

Krotz Stock Farm

ODELL, NEBRASKA
JOSEPH KROTZ MARSHALL J. KROTZ

Eveneva Miss 10th 678514, (Orville Aves), calved 7-20-41; Eota's Revolution 491-850; F. W. Garwood, Rhodes, Iowa 190.00

Paula Eota 10th 678515, (Orville Aves), calved 7-20-42; sire, Revolution 198th 578403; W. J. Klansia, Hampton, Iowa 240.00

Pride of Pleasant View 8th 831600, (Orville Aves), calved 7-2-43; sire, Revolution 198th 578403; Irwin Klansia, Hampton, Iowa 175.00

Black Queen 36th 634423, (Orville Aves), calved 7-2-40; sire, Eota's Revolution 491-850; Emory Collins, Melbourne, Iowa 235.00

Miss Eveneva 516916, (Orville Aves), calved 2-5-35; sire, Marshall's Jem 438313; Ross Sparrow, Zearing, Iowa 200.00

Blackcap Heiress 80th 461339, (Orville Aves), calved 3-7-36; sire, Blackcap Elban 2d 448075; Elza Hushman, Tama, Iowa 210.00

Bessie of Revolution A. 678516, (Orville Aves), calved 8-7-41; sire, Eota's Revolution 491850; John O. Bailey, Marshalltown, Iowa 245.00

Pleasant Lady 8th 751183, (Orville Aves), calved 9-20-42; sire, Revolution 198th 578403; Seater Bros., Northwood, Iowa 250.00

Dark Queen A. 638939, (Orville Aves), calved 9-14-40; sire, Dark Knight 5th 546786; Vic Rodgers, Albion, Iowa 195.00

Even A. 579510, (Orville Aves), calved 11-15-38; sire, Eota's Revolution 491850; Lawrence Aves, State Center, Iowa 260.00

Revolution Queen 10th 678517, (Orville Aves), calved 8-10-41; sire, Revolution 198th 578403; Irwin Klansia, Hampton, Iowa 210.00

Eota's Queenette 545981, (Orville Aves), calved 10-2-37; sire, Eota's Revolution 491850; Vic Rodgers, Albion, Iowa 240.00

Even Revolution's Lass, (Orville Aves), calved 10-14-37; sire, Eota's Revolution 491850; Edward Pfile, Melbourne, Iowa 195.00

Pleasant Lady 6th 751184, (Orville Aves), calved 10-3-42; sire, Revolution 198th 578403; Irwin Klansia, Hampton, Iowa 235.00

Pleasant Lady 11th 751179, (Orville Aves), calved 8-1-42; sire, Revolution 198th 578403; Vic Rodgers, Albion, Iowa 210.00

Renomar's Queen 941069, (Orville Aves), calved 6-10-45; sire, Renomar 9th 674-243; Russel Diggins, State Center, Iowa 200.00

Renomar's Heiress 941070, (Orville Aves), calved 6-11-45; sire, Renomar 9th 674-243; Albert Goecke, State Center, Iowa 167.50

Miss Gertie 2d 941104, (Orville Aves), calved 10-27-45; sire, Walridge Bell Boy 789243; E. T. Davis, Iowa City, Iowa 355.00

Miss Melba 3d 941081, (Orville Aves), calved 6-4-46; sire, Renomar 9th 674243; Russel Diggins, State Center, Iowa 175.00

Miss Effie 3d 941072, (Orville Aves), calved 10-27-45; sire, Walridge Bell Boy 789243; Albert Goecke, State Center, Iowa 157.50

Miss Nettie 2d 941105, (Orville Aves), calved 10-28-45; sire, Walridge Bell Boy 789-243; E. T. Davis, Iowa City, Iowa 167.50

Blackcap V. 9th 911847, (Lawrence Aves), calved 7-31-45; sire, Revolution Echo 739-131; Albert Goecke, State Center, Iowa 195.00

Beauty of S. C. 4th 911849, (Lawrence Aves), calved 8-20-45; sire, Revolution Echo 739131; Albert Goecke, State Center, Iowa 180.00

Revolution's Beauty 12th 911853, (Lawrence Aves), calved 9-12-45; sire, Revolution Echo 739131; Albert Goecke, State Center, Iowa 195.00

Elba's Echo 2d 911852, (Lawrence Aves), calved 9-11-45; sire, Revolution Echo 739-131; Vernon Stubbs Jr., Green Mountain, Iowa 195.00

E. 4th Blackbird Lass 8th 817848, (W. W. Hill), calved 5-30-44; sire, Sir Even Elba K. 4th 654884; Harry Butler, Baxter, Iowa 350.00

Blackbird Janzie A. 687638, (W. W. Hill), calved 4-10-42; sire, Eric Burgess B. 520097; John Bailey, Marshalltonw, Iowa 325.00

Blackcap's Bessie 7th 622124, (W. W. Hill), calved 7-20-40; sire, Black Bomber 2d 507271; H. B. Brown, Grundy Center, Iowa 360.00

Esthonia 23d 459393, (W. W. Hill), calved 4-10-29; sire, Epistos Jr. 378633; Martin Schafer, State Center, Iowa 250.00

Elba Ensign 10th 670005, (W. W. Hill), calved 8-10-41; sire, Brookside Eldor 556-295; Vernon Stubbs Jr., Green Mountain, Iowa 320.00

Norwood Blackcap 2d 756600, (W. W. Hill), calved 7-5-43; sire, Bandolier's Blackbird of Norwood 645172; Greenmere Stock Farm, Green Mountain, Iowa 405.00

Blackcap Laura 4th 813688, (W. W. Hill), calved 4-29-44; sire, Bandolier Boy 656-229; E. T. Davis, Iowa City, Iowa 275.00

Eileenmere's Esther Mae 866886, (W. W. Hill), calved 4-18-45; sire, Barbara's Eileenmere W. 4th 710648; E. T. Davis, Iowa City, Iowa 300.00

Blackbird Janzie B. 866887, (W. W. Hill), calved 4-14-45; sire, Barbara's Eileenmere W. 4th 710648; E. T. Davis, Iowa City, Iowa 300.00

Blackbird Janzie C. 948008, (W. W. Hill), calved 4-10-46; sire, Barbara's Eileenmere W. 4th 710648; E. T. Davis, Iowa City, Iowa 275.00

Leaside Blackcap Bettie 2d 931717, (W. W. Hill), calved 4-21-46; sire, Blackcap Balstrom 705021; Greenmere Stock Farm, Green Mountain, Iowa 250.00

Blackcap Beauty B. 31st 934788, (W. W. Hill), calved 4-27-46; sire, Blackcap Baldence, Iowa 280.00

Blackbird Blossom 14th B. 931041, (W. W. Hill), calved 2-10-46; sire, Barbara's Eileenmere W. 4th 710648, Albert Goecke, State Center, Iowa 195.00

Esthonia 1123d 948006, (W. W. Hill), calved 4-1-46; sire, Lother's Boy T. 685-593; H. B. Brown, Grundy Center, Iowa 180.00

Miss Ermalea 2d 948009, (W. W. Hill), calved 4-20-46; sire, Lother's Boy T. 685593; Vernon Stubbs Jr., Green Mountain, Iowa 155.00

Tri-State Breeders' Sale

Memphis, Tennessee, April 10th

SUMMARY:

52 Lots	18600.00, average	$ 357.69
9 Bulls	3045.00, average	338.33
43 Cows	15555.00, average	361.74
Top 5 Head	3010.00, average	602.00
Top 10 Head	5415.00, average	541.50
Top 15 Head	7400.00, average	493.33

Top Bull—Ames Plantation Broker 505945; calved October 15, 1944; sire Ames Plantation El Capitan 597021; dam Ames Plantation Bonny Pride 505945; consigned by Ames Plantation, Grand Junction, Tennessee; purchased by L. A. Sloan, Imboden, Arkansas 610.00

Top Cow—Barbara McHenry 2d of Kintyre 914492; calved September 2, 1945; sire Kintyre's Masterpiece 731197; dam Barbara McHenry of Kintyre 775266; consigned by Kintyre Stock Farm, Gloster, Mississippi; purchased by Holy Grove Farm, Crenshaw, Mississippi 1000.00

Second Top Cow—Queen Mother of Roselawn 2d 854128; calved June 15, 1945; sire Mercer of Sunnybrook 725254; dam Roselawn Kerrera 668465; consigned by T. C. Guthrie, Smithville, Arkansas; purchased by Miss M. H. Gieseck, Parkin, Arkansas 800.00

BULLS:

Quercus Mann 10th 864331, (Aldrich Bros.), calved 4-7-45; sire, Quercus Brigadier M. V. 8th 719275; W. T. Girard, Marianna, Arkansas 250.00

Alphin Ericamere 874897, (George Alphin & Sons), calved 3-14-45; sire, Alphin Bruce 743152; C. E. Dozier, Moro, Arkansas 325.00

Ames Plantation Broker 505945, (Ames Plantation), calved 10-15-44; sire, Ames Plantation El Capitan 597021; L. A. Sloan, Imboden, Arkansas 610.00

Emilemere 2d 901268, (J. B. Cooper & Sons), calved 5-14-45; sire, Ames Plantation Emile 680531; J. W. Haroway, Michigan City, Mississippi 250.00

Three Rivers Eileenmere 901087, (Newt Davis), calved 9-12-45; sire, Eileenmere 515th 722421; A. C. Declerk, Pocahontas, Arkansas 500.00

Arlington Bandolier 919426, (John D. Gerber), calved 7-27-45; sire, Blackbird Bandolier of Page 13th 616565; H. H. Wren, Moric, Arkansas 310.00

Winton of Holly Grove 893906, (Holly Grove Farms), calved 7-11-45; sire, Wintonier 4th 595052; Robert R. Taylor, Pocahontas, Arkansas 300.00

Elga's Bandolier of Kintyre 850947, (Mr. & Mrs. Colville C. Jackson), calved 5-23-45; sire, Blackbird Barry 2d 570435; Aldridge Bros., Michigan City, Mississippi 280.00

Erin Sloan 32d 818013, (T. A. Watkins), calved 6-4-44; sire, Ever Erin 538384; H. B. Rodgers, Memphis, Tennessee 220.00

COWS:

Quercus Barcella 864338, (Aldrich Bros.), calved 6-8-45; sire, Brigadier of St. Albans 478311; Ben Chappell, Memphis, Missouri 295.00

Quercus Blackbird M. V. 13th 864339, (Aldrich Bros.), calved 6-15-45; sire, Quercus Brig. 614032; J. E. Hurston, Memphis, Tennessee 275.00

Quercus Black Eileen 12th 864340, (Aldrich Bros.), calved 6-27 45; sire, Quercus Brigadier M. V. 8th 719275; J. L. Pitts, Trimble, Tennessee 290.00

Alphin Farm Ellen 884886, (Birney Alphin), calved 5-3-45; sire, Ames Plantation Everest 2d 730714; J. L. Pitts, Trimble, Tennessee 350.00

Alphin Farm Evalea 884887, (Birney Alphin), calved 5-30-45; sire, Ames Plan-

tation Everest 2d 730714; Holly Grove Farms, Crenshaw, Mississippi 360.00

Alphin Farm Eugena 884890, (Birney Alphin), calved 10-15-45; sire, Ames Plantation Everest 2d 730714; J. E. Hurston, Memphis, Tennessee 260.00

Ames Plantation Bertie 906527, (Ames Plantation), calved 10-14-45; sire, Ames Plantation Everlasting 762697; Holly Grove Farm, Crenshaw, Mississippi 625.00

Ames Plantation Elvina 905430, (Ames Plantation), calved 11-7-45; sire, Ames Plantation Everlasting 762697; L. A. Sloan, Imboden, Arkansas 410.00

Miscreant Lady 901269, (J. B. Cooper & Sons), calved 5-15-45; sire, Ames Plantation Emile 680531; Aldridge Bros., Michigan City, Missouri 300.00

Ballbette K. 2d 623468, (Newt Davis), calved 12-17-39; sire, Blackcap Eileenmere 8th 530028; Bill Bates, Pocahontas, Arkansas 400.00

Blackbird 11th of Rocky Point 857108, (Newt Davis), calved 1-25-45; sire, Eileenmere 515th 722421; A. C. Declerk, Pocahontas, Arkansas 375.00

Arlington's Princess Betsy 880381, (John D. Gerber), calved 2-1-45; sire, Esquire of Lonjac 576991; Holly Grove Farm, Crenshaw, Mississippi 555.00

Arlington's Pride 6th 880382, (John D. Gerber), calved 2-10-45; sire, Esquire of Lonjac 576991; P. T. Everett, McKenzie, Tennessee 400.00

Blackcap E. of White Oaks 886950, (M. H. Gieseck), calved 8-23-45; sire, Envious Elbanor 556708, J. E. Hurston, Memphis, Tennessee 215.00

Elba E. of White Oaks 4th 866952, (M. H. Gieseck), calved 9-16-45; sire, Envious Elbanor 556708, Ray Rogers, Osceola, Arkansas 180.00

Blackbird C. of White Oaks 3d 866955, (M. H. Gieseck), calved 10-17-45; sire, Envious Elbanor 556708; J. E. Hurston, Memphis, Tennessee 155.00

Miss Earl 2d 860858, (T. C. Guthrie), calved 1-2-45; sire, Southsidemere Burgessmere 627580; J. L. Pitts, Trimble, Tennessee 340.00

Eborea G. A. S. 887578, (T. C. Guthrie), calved 4-5-45; sire, Els Revolution 3d 476912; J. L. Pitts, Trimble, Tennessee 375.00

Pride T. G. 854124, (T. C. Guthrie), calved 5-12-45; sire, Mercer of Sunnybrook 725254; J. C. Stedman, Memphis, Tennessee 500.00

Queen Mother of Roselawn 2d 854128, (T. C. Guthrie), calved 6-15-45; sire, Mercer of Sunnybrook 725254; Miss M. H. Gieseck, Parkin, Arkansas 800.00

Roselawn Barbara 2d 849995 (T. C. Guthrie), calved 7-26-45; sire, Black Sultan C. 6th 676574; Fred Rudy, Smithville, Arkansas 425.00

Blackbird of Holly Grove 3d 893911, (Holly Grove Farms), calved 9-1-45; sire, Glencarnock Eric of Cremona 529001; J. C. Stedman, Memphis, Tennessee 575.00

Roselawn Erica 2d 836031, (Leon Helms), calved 12-29-44; sire, Black Sultan C. 6th 676574; James A. Barker, Chattanooga, Tennessee 375.00

Elga 3d of Kintyre 850943, (Mr. & Mrs. Colville C. Jackson), calved 5-17-45; sire, Blackbird Barry 2d 570435; G. W. Brelonse, Crystal Springs, Mississippi 300.00

Blackbird Bernice of Kintyre 850945, (Mr. & Mrs. Colville C. Jackson), calved 5-21-45; sire, Blackbird Barry 2d 570435; Ray Rogers, Osceola, Arkansas 340.00

Tollo of Kintyre 891717, (Mr. & Mrs. Colville C. Jackson), calved 6-30-45; sire, Blackbird Barry 2d 570435; Chas. P. Guthrie, Dockery, Mississippi 300.00

Barbara McHenry 2d of Kintyre 914492, (Mr. & Mrs. Colville C. Jackson), calved 9-2-45; sire, Kintyre's Masterpiece 731-197; Holly Grove Farms, Crenshaw, Mississippi 1000.00

Eileen of Paw Paw 848186, (T. R. Jones), calved 12-30-44; sire, General 2d of Lonjac 531855; J. E. Hurston, Memphis, Tennessee 300.00

Juanerra of Paw Paw 6th 848187, (T. R. Jones), calved 1-9-45; sire, General 2d of Lonjac 531855; J. E. Hurston, Memphis, Tennessee 375.00

Juanerra of Paw Paw 7th 850793, (T. R. Jones), calved 4-18-45; sire, General 2d of Lonjac 531855; Miss M. H. Gieseck, Parkin, Arkansas 400.00

Miss Burgess of White Oaks 21st 839712, (T. R. Jones), sire, Envious Elbanor 556-708; Ray Rogers, Osceola, Arkansas 310.00

Miss Burgess B. 103d 870309, (T. R. Jones), sire, Burgess 29th 472613, L. A. Sloan, Imboden, Arkansas 240.00

Marshie's Pride M. 849392, (J. E. Lyons), calved 5-24-45; sire, Ames Plantation Patron 660194; J. E. Hurston, Memphis, Tennessee 255.00

Phair's Pride M. 849393, (J. E. Lyons), calved 6-25-45; sire, Ames Plantation Patron 660194; J. L. Pitts, Trimble, Tennessee 300.00

Norman's Choice 832731, (E. Norman), calved 2-13-45; sire, Gwynmere 3d 682-276; J. L. Pitts, Trimble, Tennessee 240.00

Reed's Lassie B. 883615, (M. A. Reed), calved 4-19-45; sire, Alphin Bomber 705-250; J. C. Stedman, Memphis, Tennessee 425.00

Reed's Blackbird B. 883617, (M. A. Reed), calved 6-30-45; sire, Alphin Bomber 705-250; J. E. Hurston, Memphis, Tennessee 290.00

S. C. Miss Clydemere 859867, (Shelby County Penal Farm), calved 4-28-45; sire, Hardwickmere 10th 587037; Ben Chappell, Memphis, Missouri 330.00

Turner Bros.' Babette 3d 883749, (Turner Bros.), calved 3-1-45; sire, Southsidemere Burgessmere 627580; Dick Freeman, McKinzie, Tennessee 350.00

Eisa Trojan Erica 860865, (Turner Bros.), calved 6-24-45; sire, Southsidemere Burgessmere 627580; Miss M. H. Gieseck, Parkin, Arkansas 350.00

Fancy Lady of Grand Prairie 890509, (T. A. Watkins), calved 12-1-45; sire, Enerbeacon 599494; J. E. Hurston, Memphis, Tennessee 175.00

Lady Blackbird Nominee 945426, (T. A. Watkins, calved 2-12-46; sire, Blackbird Nominee 4th 775285; J. L. Pitts, Trimble, Tennessee 230.00

Plantage's Blackbird 30th 926916, (T. A. Watkins), calved 12-20-45; sire, Blackbird Nominee 4th 775285; J. L. Pitts, Trimble, Tennessee 210.00

Fountain County Sale

Covington, Indiana, April 10th

SUMMARY:

50 Lots	**$12705.00, average**	**$**	**254.10**
6 Bulls	**2330.00, average**		**388.33**
44 Cows	**10375.00, average**		**235.79**
Top 5 Head	**2545.00, average**		**509.00**
Top 10 Head	**4075.00, average**		**407.50**

Top Bull—Tip Top B. E. 900519; calved July 22, 1945; sire Eileenmere 502d 699-015; dam Knollsworth Barbara 5th 517-014; consigned by Frank Y. Shelby, Covington, Indiana; purchased by Julian Mason, Romney, Indiana 860.00

Second Top Bull—Blackcap Eileenmere F. 7th 939118; calved April 3, 1946; sire Eileenmere Enchanter 2d 777780; dam Blackcap C. & W. 3d 804156; consigned by J. Lee or Paul R. Foster, Attica, Indiana; purchased by Harold Sauers, Attica, Indiana 450.00

Top Cow—Hoosier Blackbird 2d 910176; calved June 1, 1945; sire Master Blackbird G. 631239; dam Hoosier Girl 5th 657989; consigned by Everett Wilbur, Veedersburg, Indiana; purchased by Mrs. Jesse Moffitt, Covington, Indiana 500.00

Second Top Cow—Grubbsmere Enchantress 3d 940988; calved February 11, 1945; sire Grubbs of Page 565895; dam Grubbsmere Enchantress 692774; consigned by Charles Grubbs, Mellott, Indiana; purchased by Dale Mills, Ridge Farm, Illinois 395.00

BULLS:

Hoosier Eb Elta's Boy 915289, (Carroll Asbury), calved 7-1-45; sire, Hoosier Eb Elta's Master 752119; Tom Harwood, Ridgetown, Illinois 300.00

Blackcap Emperor 34th 943208, (J. V. Ellis & Son), calved 5-9-46; sire, Globe Hill Eileenmere 2d 744392; Otho Miller, Morocco, Indiana 300.00

Blackcap Eileenmere F. 7th 939118, (J. Lee or Paul R. Foster), calved 4-3-46; sire, Eileenmere Enchanter 2d 777780; Harold Sauers, Attica, Indiana 450.00

Boss Master, (Ben Martin), calved 1-20-46; sire, Major M. 6th 848065; Harold Pickard, Bloomingdale, Indiana 245.00

Tip Top Fountain of Pride 944930, (Frank

Aberdeen-Angus

Breeding
and Feeding Cattle

JOHNSON & KALE WORKMAN, RUSSELL, KAN.

Pedigrees

A complete five-generation pedigree for only **65c each.** Send the name and number of your bull or cow together with date of calving and the name and number of the sire and dam and we will supply a typewritten pedigree at this low rate for as many as you may order.

Aberdeen-Angus Journal

WEBSTER CITY, IOWA

Triple S. Angus Ranch

Rosalia . . . . . Kansas

Chief Herd Bulls

APPLEWOOD BANDOLIER 11th 724070
Son of BANDOLIER of ANOKA 3d

ELBOR BLACK PRINCE 775512
A grandson of BLACK PRINCE of SUNBEAM

ERIANNA'S ENVIOUS BEN 595426
A son of ENVIOUS BLACKCAP B. 6th

ERICA'S BANDOLIER LAD 692269
A double bred grandson of BANDOLIER of ANOKA 3d

■ ■ ■

200 Head of Outstanding Breeding Cows

We have breeding stock for sale at all times.

■ ■ ■

Located 13 miles East of Eldorado, Kansas on Highway 54 and South two miles. . . .

■ ■ ■

R. P. Simon S. I. Stewart Urban Simon

Y. Shelby), calved 5-11-46; sire, Eileenmere 502d 699015; Elybne Runyon, Waynetown, Indiana 175.00

Tip Top B. E. 900519, (Frank Y. Shelby), calved 7-22-45; sire, Eileenmere 502d 699015; Julian Mason, Romney, Indiana.. 860.00

COWS:

Plainview Blackbird 2d 943470, (C. R. Asbury), calved 5-19-46; sire, Master Blackbird G. 631239; Dale Sauers, Attica, Indiana 195.00

Plainview Hoosier Eb Elta 944741, (C. R. Asbury), calved 5-23-46; sire, Hoosier Eb Elta's Master 752119; Earl Cunningham, Kingman, Indiana 205.00

Blackbird's Susie G. 7th 836029, (C. R. Asbury), calved 3-1-45; sire, Erica's Eric G. 745236; Barney Poole, Veedersburg, Indiana 185.00

Blackbird Daisie 100th 944737, (C. R. Asbury), calved 4-10-46; sire Dixie Boy 527179; Elmo Bland, Ridge Farm, Ill..... 170.00

Kinloss Erica 69th 944738, (C. R. Asbury), calved 4-22-46; sire, Dixie Boy 527179; Elmo Bland, Ridge Farm, Illinois..... 150.00

Blackbird Daisie 99th 944735, (C. R. Asbury), calved 4-2-46; sire, Dixie Boy 527-179; Earl Cunningham, Kingman, Indiana 170.00

Blackcap Judy 87th 539794, (Mark Beckelheimer), calved 7-20-37; sire, Elba Lad 2d 486446; R. F. Freeland, Williamsport, Indiana 215.00

Nell's Revolution Lady 637010, (Mark Beckelheimer), calved 2-4-41; sire, Buccaneer 2d 539915; R. F. Freeland, Williamsport, Indiana 265.00

Erica Enchantress M. B. W. 853029, (Mark Beckelheimer), calved 4-2-45; sire, Globe Hill Eileenmere 2d 744392; Tip Top Farm, Covington, Indiana..... 295.00

Black Equality S. 22d 895748, (Mark Beckelheimer), calved 6-2-45; sire, Ballindalloch's Earl 699797; Harold Pickard, Bloomingdale, Indiana 225.00

Black Prairie Blackbird 6th 784098, (Black Prairie Farm), calved 3-16-44; sire, Knoll View Rebellion 4th 569443; Clifford Hadley, Tangier, Indiana..... 250.00

Black Prairie Blackbird 9th 849466, (Black Prairie Farm), calved 4-1-45; sire, Knoll View Rebellion 4th 569443; Frank Maris, Kingman, Indiana 215.00

Black Prairie Blackbird 13th 904838, (Black Prairie Farm), calved 5-8-46; sire, Balweare's Blackcap B. 777410; Dale Mills, Ridge Farm, Illinois..... 160.00

Elaine Irwin 6th 804589, (J. Lee or Paul R. Foster), calved 3-16-44; sire, August of Richardson Farm 702197; Clifford Hadley, Tangier, Indiana..... 270.00

Pride of Shawnee 2d 839771, (J. Lee or Paul R. Foster), calved 12-16-44; sire, Knoll View of Attica 778311; Earl Cunningham, Kingman, Indiana..... 225.00

Eisa Elorta F. 937561, (J. Lee or Paul R. Foster), calved 10-4-45; sire, Eileenmere Enchanter 2d 777780; Golden Dawn Farm, Carthage, Indiana..... 220.00

Entreat F. 2d 939120, (J. Lee or Paul R. Foster), calved 4-21-46; sire, Eileenmere Enchanter 2d 777780; Kermit Krug, Attica, Indiana 200.00

Pride of Aberdeen F. 937562, (J. Lee or Paul R. Foster), calved 10-14-45; sire, Eileenmere Enchanter 2d 777780; Frank Maris, Kingman, Indiana..... 225.00

Wabash Blackcap Intensive 822247, (Charles Grubbs), calved 4-18-44; sire, Grubbs of Page 565895; R. F. Freeland, Williamsport, Indiana 300.00

Wabash Blackcap 5th 822250, (Charles Grubbs), calved 9-3-44; sire, Grubbs Blackcap Jr. 729557; Holmes Thompson, Cortland, Indiana 340.00

Wabash Blackcap 8th 940989, (Charles Grubbs), calved 5-1-45; sire, Grubbs of Page 565895; R. F. Freeland, Williamsport, Indiana 245.00

Grubbsmere Enchantress 3d 940988, (Charles Grubbs), calved 2-11-45; sire, Grubbs of Page 565895; Dale Mills, Ridge Farm, Illinois 395.00

Erinie Elmore B. E. 2d 635138, (Frank Y. Shelby), calved 3-20-40; sire, Perfection B. E. 4th 520559; R. F. Freeland, Williamsport, Indiana 185.00

Tip Top Barbara 4th 632318, (Frank Y. Shelby), calved 6-4-41; sire, Burgessmere 2d 464896; Richard A. Graves, Georgetown, Illinois 285.00

Revolution's Missie Evaxus T. 833774, (Frank Y. Shelby), calved 4-28-44; sire, Fountain Glen Revolution 50th 546488; Barney Poole, Veedersburg, Indiana..... 170.00

Tip Top McHenry Barbara B. 944927, (Frank Y. Shelby), calved 2-23-46; sire, Eileenmere 502d 699015; Ross Hillis, Lake Village, Indiana..... 190.00

Tip Top Rosemere Pride 944929, (Frank Y. Shelby), calved 5-8-46; sire, Eileenmere 502d 699015; Richard A. Graves, Georgetown, Illinois 200.00

Tip Top Barbara 3d C. 944931, (Frank Y. Shelby), calved 5-19-46; sire, Eileenmere 502d 699015; W. A. Rafferty, Morocco, Indiana 220.00

Tip Top McHenry Barbara 2d A. 944933, (Frank Y. Shelby), calved 5-24-46; sire, Eileenmere 502d 699015; Sam VanDorne, Covington, Indiana 180.00

Tip Top Blackcap A. 944932, (Frank Y. Shelby), calved 5-23-46; sire, Captain of Orchard Knolls 655420; R. C. Kerr, Attica, Indiana 150.00

Princess Evaxus T. 860484, (Frank Y. Shelby), calved 6-3-45; sire, Captain of Orchard Knolls 655420; Sam VanDorne, Covington, Indiana 200.00

Brenda Rose T. 2d 867187, (Frank Y. Shelby), calved 7-28-45; sire, Captain of Orchard Knolls 655420; Sam VanDorne, Covington, Indiana 200.00

Tip Top McHenry Barbara A. 944940, (Frank Y. Shelby), calved 8-3-46; sire, Eileenmere 502d 699015; Mark Miller, Peru, Indiana 260.00

Black Bettie 10th 788130, (Ralph Snyder), calved 5-10-43; sire, Pride's Marshall M. 3d 595664; R. F. Freeland, Williamsport, Indiana 250.00

Black Equality S. 31st 936791, (Ralph Snyder), calved 4-6-46; Frank Maris, Kingman, Indiana 180.00

Black Equality S. 30th 936794, (Ralph Snyder), calved 4-24-46; sire, Ballindalloch's Earl 699797; Earl Cunningham, Kingman, Indiana 185.00

Hoosier Blackbird 2d 910176, (Everett Wilbur), calved 6-1-45; sire, Master Blackbird G. 631239; Mrs. Jesse Moffitt, Covington, Indiana 500.00

Shawnee Meadow's Beauty 936140, (Everett Wilbur), calved 5-12-46; sire, Hoosier Eb Elta's Master 752119; Earl Cunningham, Kingman, Indiana 215.00

Shawnee Meadow Eb Elta 936141, (Everett Wilbur), calved 5-20-46; sire, Hoosier Eb Elta's Master 752119; Mrs. Jesse Moffitt, Covington, Indiana 245.00

Hoosier Baby E. W. 932887, (Everett Wilbur), calved 5-5-46; sire, Hoosier Eb Elta's Master 752119; Mrs. Jesse Moffitt, Covington, Indiana..... 315.00

Hoosier Blackbird 3d 940870, (Everett Wilbur), calved 5-3-46; sire, Hoosier Eb Elta's Master 752119; Jesse Moffitt, Covington, Indiana 315.00

Bumblebee Eb Elta 940869, (Everett Wilbur), calved 5-2-46; sire, Hoosier Eb Elta's Master 752119; Mrs. Jesse Moffitt, Covington, Indiana 320.00

Sarah S. 8th 932678, (Everett Wilbur), calved 3-20-46; sire, Pride's Marshall M. 3d 595664; Earl Cuuningham, Kingman, Indiana 200.00

Blackcap Bumblebee 657991, (Frances June Wilbur), calved 7-10-40; sire, Blackcap of Roycemere 515657; Dale Sauers, Attica, Indiana 290.00

Glenmere Angus Farm

HERD SIRES:

Progressor of Bordulac 562205 and Black Bell Boy 9th 725494

Cow Herd Consists of PRIDES of ABERDEEN; SECOND BRANCH BLACKBIRDS, EBONY MISS BURGESS, BLACKCAPS, EASTER TULLOCH DUCHESS, CORSKIES, AND FANCYS, and Others. . . . This herd is strong in EARL MARSHALL Blood Lines. . . . At present we have SIX 12 Month old BULLS for sale. . . . Never had a T. B. or BANG'S REACTOR. . . .

FOR SALE—Bulls, Cows with Calves at foot, by the above Sires. . . . Would sell Complete Herd.

E. M. GANT, Owner

MINERAL POINT, Rt. 4, WISCONSIN

Grant River Stock Farm

. . . . . BEETOWN, WISCONSIN

HERD SIRES:

Juror 14th of Page 813482 and Emperor of Grant River 840098

Females in the herd consist of the following families: Queen Mothers, Blackcaps, K. Prides, Hartley Edellas, Miss Burgess, Barbaras and Juana Ericas. Young stock for Sale. Visit the farm.

T. B. AND BANG'S ACCREDITED.

Mrs. C. E. Blackbourn, Owner

L. E. BLACKBOURN, Manager

CASSVILLE, WISCONSIN

Indiana State Sale

Lafayette, Indiana, April 9th

SUMMARY:

72 Lots	**$21750.00, average**	**$ 302.08**
15 Bulls	**5630.00, average**	**375.33**
51 Cows	**16120.00, average**	**281.05**
Top 5 Head	**3515.00, average**	**703.00**
Top 10 Head	**5800.00, average**	**580.00**
Top 15 Head	**7715.00, average**	**514.33**

Top Bull—Earl's Copy 863506; calved August 7, 1945; sire Earl of Meadow Lane 650284; dam Glencrag Angelilla 10th 521920; consigned by Henry I. Rumple, Berne, Indiana; purchased by Charles W. Teeter, Monticello, Indiana..... 975.00

Second Top Bull—Prince George L. S. Z. 903308; calved April 8, 1945; sire Bandolier's Senator 758573; dam Cuttie Georgina L. S. Z. 746411; consigned by Lester Sipe, Berne, Indiana; purchased by M. C. Welsh, Kouts, Indiana..... 590.00

Top Cow—Blackcap of Marillac 3d 854707; calved May 4, 1945; sire Eileenmere of Fountain Glen 709969; dam Miss Blackcap T. 558469; consigned by George H. Willis, Morocco, Indiana; purchased by Lester Sipe, Berne, Indiana..... 800.00

Second Top Cow—Woodshole Quality Blackie 2d 903948; calved August 1, 1945; sire Grubbs Jr. 643994; dam Woodshole Quality Blackie 750413; consigned by Walter Scholer, Lafayette, Indiana; purchased by Greenmere Stock Farms, Oaktown, Indiana 600.00

BULLS:

Blackbird Evaxus Prince of H. 848000, (Beaver Ridge Farm), calved 5-24-45; sire, Blackcap Boy of Locust Grove 712-457; Sugar Grove Farm, Romney, Indiana 350.00

Boyd's Blackmere 10th 859320, (Walter K.

Greenacre Farms

***Breeder of* Fine Aberdeen-Angus Cattle**

Now Offering . . .

A splendid group of Heifers—McHenry Barbara; Elba, Eisa and Enchantress Erica; Miss Burgess and other well bred families. Complete information on request.

★

W. A. RAFFERTY, owner MOROCCO, INDIANA

Boyd), calved 6-13-45; sire, Blackcapmere 200th 691396; Dallas Barnhart & Son, Fortville, Indiana 450.00

Eric of Fairlane, (John W. Greenburg), calved 12-23-45; sire, Hanes' Eileenmere 2d G. 691619; H. N. Moser, Waveland, Indiana 380.00

H. A. F. Pride 902358, (James J. Hallar), calved 8-26-45; sire, Rebellion's Dell 10th 732284; L. B. Harris, Lafayette, Indiana.. 335.00

H. A. F. Rebellion's Pride 911201, (James J. Hallar), calved 12-21-45; sire, Rebellion's Dell 10th 732284; Irene Owens & Son, Anderson, Indiana 340.00

Emulous H. 23d 885690, (T. A. Hopper), calved 7-9-45; sire, Emulous Pride H. 768513; C. T. Amick, Delphi, Indiana..... 310.00

Revolution Black Lad 4th 894782, (George W. Howey), calved 5-29-45; sire, McHenry Blackcap H. F. 646378; Ray Haddock, Oxford, Indiana 200.00

Larkfield's Epponian 2d 882726, (Larkfield Farms), calved 7-19-45; sire, Prizemere 537th 680979; Farmcraft Service Company, Oxford, Indiana 280.00

Ida's Monamere 2d 912951, (James E. Little & Sons), calved 10-7-45; sire, Monamere 29th 631488; Lloyd H. Miller, Delphi, Indiana 220.00

Knoll View Eileenmere 21st 889934, (Mark E. Miller & Sons), calved 6-28-45; sire, Eileenmere 371st 603955; Marlatt & Schultz Farm, Rensselaer, Indiana 400.00

Musselman's Eileenmere 14th 894872, (Maurice Musselman), calved 8-10-45; sire, Musselman's Eileenmere 2d 631261; S. D. Fisher, Danville, Illinois 300.00

Earl's Copy 863506, (Henry I. Rumple), calved 8-7-45; sire, Earl of Meadow Lane 650284; Charles W. Teeter, Monticello, Indiana 975.00

K. E. S. Pride 939653, (Kenneth E. Sherbahn), calved 2-19-46; sire, Blackcapmere E. 97th 779228; James Henry & Son, Brownsville, Indiana 205.00

Prince George L. S. Z. 903308, (Lester Sipe), calved 4-8-45; sire, Bandolier's Senator 758573; M. C. Welsh, Kouts, Indiana 590.00

Wyrick Starbright 910004, (Otha Wyrick & Son), calved 9-29-45; sire, Blackbird Laddie B. 779974; Gross Bros., Judson, Indiana 295.00

COWS:

Buccaneer's Enchantress 596276, (Mark H. Beckelhymer), calved 10-18-39; sire, Buccaneer 2d 539915; R. C. Kerr, Attica, Indiana 240.00

Black Enchantee's Lass 3d 907929, (Mark H. Beckelhymer), calved 3-18-46; sire, Grubb's Blackcapper 3d 729560; R. C. Kerr, Attica, Indiana 185.00

Beck Blackcap Lady, (Mark H. Beckelhymer), calved 5-27-46; sire, Grubbs of Page 565895; R. C. Kerr, Attica, Indiana 150.00

Boyd's Blackbird 158th 859326, (Walter K. Boyd), calved 7-15-45; sire, Boyd's Evolution 29th 718433; Clifford Herath, Brook, Indiana 350.00

Blackbird 28th of Locust Grove 901524, (Harry F. Caldwell), calved 8-10-45; sire, Stohler's Evaxus 585289; Indiana Aberdeen-Angus Association, Inc., Morocco, Indiana 500.00

Enchant's Eileen 2d of Harvey 731717, (Commons & Swallow), calved 6-20-43; sire, Blackcap Eileenmere 23d 644396; Marlatt & Schultz Farm, Rensselaer, Indiana 250.00

Laura Agnes 804415, (Melvin M. Cox), calved 3-28-44; sire, Ergin Exalter 541-254; Forrest O. Patton, New Richmond, Indiana 220.00

Agnes Eileenmere, (Melvin M. Cox), calved 4-15-46; sire, Musselman's Eileenmere 8th 779397; Roy Whitinger, Anderson, Indiana 150.00

Carrie Eileenmere, (Melvin M. Cox), calved 4-30-46; sire, Musselman's Eileenmere 8th 779397; Robert E. Green, Oaktown, Indiana 150.00

Mary Eileenmere, (Melvin M. Cox) calved 5-10-46; sire, Musselman's Eileenmere 8th 779397; Robert E. Green, Oaktown, Indiana 155.00

Blackcap Intensive M. 42d 560667, (Charles M. Grubbs), calved 1-22-39; sire, Blackcap Revolt M. 24th 509032; R. E. Van Viekle, Union City, Indiana 375.00

Grubbsmere Enchantress 692774, (Charles Grubbs), calved 11-20-41; sire, Eileenmere 294th 589554; Marlatt & Schultz Farm, Rensselaer, Indiana 350.00

Miss Evergood of Wabash 845714, (Charles Grubbs), calved 9-20-44; sire, Grubbs of Page 565895; R. C. Kerr, Attica, Indiana 325.00

Wabash Blackcap 12th, (Charles Grubbs), calved 7-2-45; sire, Grubbs of Page 565-895; S. D. Fisher, Danville, Illinois 195.00

Rebellion's Verity F. 664894, (James J. Hallar), calved 12-10-40; sire, Fountain Glen Rebellion 10th 553812; Joseph F. Wallace & Son, Frankfort, Indiana 275.00

H. A. F. Knoll Eileen 902357, (James J. Hallar), calved 4-28-45; sire, Rebellion of Fountain Glen 500578; A. B. Schaafsma, Wichert, Illinois 410.00

H. A. F. Queen of Elimere 905783, (James J. Hallar), calved 9-30-45; sire, Rebellion of Fountain Glen 500578; Joe Foster, Otterbein, Indiana 275.00

Harlan's Beauty 2d 848982, (Elvin H. Harlan), calved 5-10-45; sire, Barber Lad K. 631777; Jake Schaafsma, Wichert, Illinois 195.00

Blackcap Miss Capmere 874469, (H. Ross Hillis), calved 5-17-45; sire, Blackcapmere L. C. 2d 601117; G. E. Duke & Son & Preacher's Aid, Richmond, Indiana 330.00

Baron's Lassie 874472, (H. Ross Hillis), calved 8-5-45; sire, Baron of Red Top 684122; George Christensen, Lake Village, Indiana 265.00

Jeannet's Juan, (H. Ross Hillis), calved 1-30-46; sire, Proud Juan 735766; Colbourne & Flessner, Kempton, Illinois 200.00

Miss Lady Hopper 5th 885693, (T. A. Hopper), calved 8-1-45; sire, Emulous Pride F. 664896; S. D. Fisher, Danville, Illinois 170.00

Ethalia J. 11th 856372, (Jones & Chance), calved 4-13-45; sire, Bell Boy Monarch 730173; L. B. Harris, Lafayette, Indiana 175.00

Marcella J. 4th 875290, (Jones & Chance), calved 5-6-45; sire, Bell Boy Monarch 730-173; Jake Schaafsma, Wichert, Illinois.... 155.00

Larkfield's Rose Marie 15th 882727, (Larkfield Farms), calved 8-2-45; sire, Prizemere 537th 680979; C. T. Amick, Delphi, Indiana 200.00

Idolmere Lady of W. C. 912950, (James E. Little & Sons), calved 7-5-45; sire, Monamere 29th 631488; Dwight Smoker, Wanatah, Indiana 235.00

Knoll View Blackbird 34th 889935, (Mark E. Miller & Sons), calved 7-17-45; sire, Eileenmere 371st 603955; Dwight Smoker, Wanatah, Indiana 225.00

Knoll View Eventress 2d 889936, (Mark E. Miller & Sons), calved 9-26-45; sire, Eileenmere 371st 603955; Dr. I. D. White, Clinton, Indiana 500.00

Knoll View Blackbird 32d 889939, (Mark E. Miller & Sons), calved 10-13-45; sire, Wayne Revolution 639730; Berlyn F. Danforth, Anderson, Indiana 320.00

Knoll View Elcap 937087, (Mark E. Miller & Sons), calved 5-13-46; sire, Eileenmere 371st 603955; Dwight Smoker, Wanatah, Indiana 330.00

Substitution to Homer Small & Son, Wheatland, Indiana 310.00

Substitution to Robert E. Green, Oaktown, Indiana 300.00

Pride of MacMor 19th 727710, (Princeton Farms), calved 5-3-43; sire, General 26th of Lonjac 542189; Marlatt & Schultz Farm, Rensselaer, Indiana 270.00

Evening Erica 12th Y. 918937, (W. A. Raf-

The Cattleman

FOR THE CATTLE INDUSTRY

Subscription rates: One year, $2.00; three years $5.00, five years $8.00.

1109 Burk Burnett Bldg., Fort Worth 2, Texas

DRESS UP YOUR STOCK!

Stock Show and Sale—Test the *real* value of your cattle! You'll come home loaded with cash and prizes if you glamorize your livestock with

SHO-KOTE SHAMPOO AND HAIR DRESSING

Up-to-date breeders of blue-ribbon champions the country over advise using Sho-Kote deluxe Shampoo, the highly concentrated cleansing oil (not a soap) which *digs out dirt*, leaves hair remarkably clean and silky-soft. Then lightly apply Sho-Kote Hair Dressing, containing the same special eye-appeal ingredient used in treating costly furs—and it's easy to dress hair any style. GUARANTEED...money back if not *completely satisfied*. Rush order before the next show or sale. Sho-Kote Shampoo, $2.00 qt., $6.50 gal. Sho-Kote Hair Dressing, $1.50 qt., $5.00 gal. DEALERS WANTED.

SECURITY REMEDIES CO., Dept. AAJ
144 West 27th Street, New York 1, N. Y.

Coat Bloom

Preferred wherever well-groomed cattle are shown. Easy to use; will not gum the coat. Pint 50c, ½ gal. $1.75, gal. $2.50, 5 gals. $10.50

WESTON MFG. & SUPPLY CO.
1937 Speer Blvd. Denver, Colo.

Raise . . .

Berkshires

the ABERDEEN-ANGUS of the PORCINE WORLD.

★ ★ ★

For information concerning this Great Breed address

Berkshire News

410 S. 5th St. Springfield, Illinois

IDENTIFY YOUR STOCK with TAMP-R-PRUF EAR SEALS

Used by over 13,000 breeders, vets and farmers. Light, humane, rust-proof, inexpensive. Each tag stamped with number or name. Write today for FREE samples and prices.

SECURITY SEAL CO., Dept AA-6
144 W. 27th St., New York 1, N. Y.

Have you ordered your copy?

Aberdeen-Angus NOTABLES

The first edition of this new publication gives detailed notes, photographs, complete pedigrees of recent champions. $2.00 postpaid.

WAKEFIELD FARM, EARLYSVILLE, VA.

With this issue of the JOURNAL....

I offer the first of a series of potent, thought provoking, quotations and trust that many will profit from their consideration.

Iowa City, Iowa

L. R. Morford
(The Chain Man)

"Use what talents you possess:
The woods would be very silent
If no birds sang there except
Those who sang the best."

ferty), calved 2-2-44; sire, Enfileen's Bandolier 701340; Colbourne & Flessner, Kempton, Illinois 310.00

Elizabeth Pride 67th Y. 918942, (W. A. Rafferty), calved 4-8-44; sire, Enfileen's Eric 896578; Dwight Smoker, Wanatah, Indiana 270.00

Flora A. 7th Y. 918949, (W. A. Rafferty), calved 4-29-44; sire, Enfileen's Bandolier 701340; George H. Willis, Morocco, Indiana 410.00

Heather Bloom 59th Y. 918950, (W. A. Rafferty), calved 5-5-44; sire, Enfileen's Eric 896578; Glenn Brutus, Pine Village, Indiana 250.00

Favorite Marshall of H. F. 26th 918957, (W. A. Rafferty), calved 7-6-44; sire, Blackcap Empress Bandolier 631628; Vint Kochert, Lafayette, Indiana 220.00

Flora Enfileen 18th Y. 918966, (W. A. Rafferty), calved 7-20-44; sire, Enfileen's Bandolier 701340; Vint Kochert, Lafayette, Indiana 205.00

Pines Beverly 2d 877835, (Floyd W. Rhoads & Sons), calved 4-20-45; sire, Fountain Glen Revolution 65th 630899; Glenn Brutus, Pine Village, Indiana 215.00

Princess Idalia Edmore 4th, (Henry I. Rumple), calved 4-10-46; sire, Earl of Meadow Lane 650284; George H. Willis, Morocco, Indiana 250.00

Woodshole Quality Blackie 2d 903948, (Walter Scholer), calved 8-1-45; sire, Grubbs Jr. 643994; Robert E. Green, Oaktown, Indiana 600.00

Rovemere 62d 900779, (Secondino Bros.), calved 4-8-45; sire, Hoosier Chief S. 22d 670015; Glenn Brutus, Pine Village, Indiana 250.00

Rovemere 73d 903283, (Secondino Bros.), calved 5-5-45; sire, Hoosier Chief S. 22d 670015; Claude F. LyBrook, Kokomo, Indiana 305.00

K. E. S. Pride A. 939658, (Kenneth E. Sherbahn), calved 4-12-46; sire, Sue's Revolution 604947; A. B. Schaafsma, Wichert, Illinois 150.00

Enchanted Bandolier W., (Norman Weldon), calved 4-10-46; sire, P. F. Elora Bandolier 774010; John W. Greenburg, Wingate, Indiana 250.00

Idamar W. 2d 888492, (Whitcomb, Woodward & Sons), calved 3-2-45; sire, Hanes' Eileenmere 6th 643079; Dwight Smoker, Wanatah, Indiana 265.00

Black Clara W. 932168, (Whitcomb, Woodward & Sons), calved 2-27-46; sire, Hanes' Eileenmere 6th 643079; Roy Whitinger, Anderson, Indiana 185.00

Erica of Marillac 18th 854706, (George H. Willis), calved 4-21-45; sire, Eileenmere of Fountain Glen 709969; Berlyn F. Danforth, Anderson, Indiana 270.00

Blackcap of Marillac 3d 854707, (George H. Willis), calved 5-4-45; sire, Eileenmere of Fountain Glen 709969; Lester Sipe, Berne, Indiana 800.00

Blackcap of Marillac 5th 854708, (George H. Willis), calved 5-11-45; sire, Prince Burgess of Clear Dawn 541648; Ried Gushwa, Delphi, Indiana 255.00

Erica of Marillac 17th 854710, (George H. Willis), calved 5-19-45; sire, Prince Burgess of Clear Dawn 541648; A. B. Schaafsma, Wichert, Illinois 270.00

Blackbird of Marillac 14th 854711, (George H. Willis), calved 6-14-45; sire, Prince Burgess of Clear Dawn 541648; M. C. Welsh, Kouts, Indiana 425.00

Eulima of Marillac, (George H. Willis), calved 5-16-46; sire, Marillac 4th 797849; W. A. Rafferty, Morocco, Indiana 300.00

Wolter's Enchantress 840841, (William Wolter), calved 10-14-44; sire, Grubbs' Blackcapper 3d 729560; Glen Brutus, Pine Village, Indiana 220.00

Bandolier's Vanity of Woodjon 855579, (Woodjon Farms, Inc.), calved 4-27-45; sire, Ravenswood Eric 16th 712185; Dwight Smoker, Wanatah, Indiana 550.00

Sent for record, (Otha Wyrick & Son), calved 12-6-45; sire, Hopper's Pride 659-136; R. C. Kerr, Attica, Indiana 160.00

More Profits with Meat-Type HAMPSHIRES

✔Better Mothers
✔Cheaper Gains

Hampshire brood sows are the best of all mothers, can be depended on for an extra pig to each husky twice-a-year litter. You save feed, too, with market-topping meat-type Hampshires. Fast growing, early maturing, easy feeding; unequalled mastlers and pasture grazers. WRITE TODAY for Free Illustrated booklet about Hampshires: location of 100 bred sow sales; addresses of nearby breeders.

FREE!

SPECIAL: 6 mo. subscription to Hampshire Herdsman, breed magazine—Send 50c to

HAMPSHIRE SWINE REGISTRY

994 Commercial Bank Bldg., PEORIA, ILL.

BRED SOWS
By Mail Order!
Save tires and time! Let our expert Fieldmen select your bred sows, at your price . . . a free service . . . satisfaction guaranteed.
Write for details.

Now You Can Get GENUINE LEVI'S

• From the Cow Capital of the World •

• Extra heavy blue denim. Copper riveted at all points of strain. 5 pockets, large belt loops. **Postpaid.**

Men's 30-42 Waist... **$3.45**
Boys' 27-29 Waist... **$3.25**
Ladies' side fastener rider Model 24-32 Waist... **$3.95**

Frontier Suits—All wool and part wool stockmens suits for men and boys. Ladies' all wool stockmen suits. **Shirts**—All wool gabardine shirts. **Hats**—Stetson hats in all qualities and colors.

Children's Cowboy Boots

Real cowboy boots, not play boots. Fancy tops and inlays, underslung heels. Carefully lasted for greater comfort. **Postpaid.** Sizes 8½—3.

Pair **$7.95**

SEND FOR FREE CATALOG

Showing finest authentic western wear and saddlery from old Cheyenne...famous brands of western clothing styled for more service and greater pleasure. A big book fully illustrated. You can order with assurance from the West's finest cowboy store. Clip the coupon below—and send for your free copy **today.**

WESTERN RANCHMAN OUTFITTERS
West 16th St., Cheyenne, Wyoming
You bet I want your big free catalog of famous brands of authentic western wear from old Cheyenne. Send it pronto!
Name
Address State
City

AUTHENTIC WESTERN WEAR FROM OLD CHEYENNE

Ozark Empire Breeders' Sale

Springfield, Missouri, April 9th

SUMMARY:

63 Lots	**$16555.00,**	**average**	**$ 262.78**
15 Bulls	**3525.00,**	**average**	**235.00**
48 Cows	**13030.00,**	**average**	**271.49**
Top 5 Head	**2985.00,**	**average**	**597.00**
Top 10 Head	**4850.00,**	**average**	**485.00**
Top 15 Head	**6445.00,**	**average**	**429.66**

Top Bull—Prince Barb of Clearwater 929-769; calved March 8, 1946; sire, Erivan's Prince 726809; dam, Miss Myer of Clearwater 2d 630232; consigned by W. H. Pipkin & Son, Springfield, Missouri; purchased by T. C. Huerer, Harrison, Ark.... 710.00

Top Cow—Barbara of Rileymere 875631; calved May 2, 1945; sire, Prince Eric of Sunbeam 744659; dam, Missouri Barbara 92d 704178; consigned by Chas. W. Riley & Son, Springfield, Missouri; purchased by Green Valley Farm, Trimble, Missouri.. 975.00

Second Top Cow—Blackbird 12th of Clearwater 921365; calved September 7, 1945; sire, Erivan's Prince 726809; dam, Miss Ballindalloch 3d of Clearwater 545950; consigned by W. H. Pipkin & Son, Springfield, Missouri; purchased by Leo Haskett, Springfield, Missouri 500.00

Second Top Cow—(Tie)—Ebony's Erica Eileen L. M. T. 894931; calved July 18, 1945; sire, Eileenmere 519th 722432; dam, Ebony's Erica 45th 654858; consigned by L. M. Thornton Angus Farm, Garden City, Missouri; purchased by Leo Haskett, Springfield, Missouri 500.00

BULLS:

Prince Barb of Clearwater 929769, (W. H. Pipkin & Son), calved 3-8-46; sire, Erivan's Prince 726809; T. C. Huerer, Harrison, Arkansas 710.00

Staley's Barbara 2d 823926, (Leo Haskett), calved 11-9-44; sire, Bertram's Eileenmere 3d 583389; Rush & Wickizer, Springfield, Missouri 230.00

Papette of H. S. F., (Leo Haskett), calved 3-28-46; sire, Kind Eric 739351; Don Preston, Seymour, Missouri 180.00

Burgess of Ozark Valley 868470, (Ozark Valley Farm), calved 5-24-45; sire, Prince Sunbeam 51st 694954; Mock Marris, Springfield, Missouri 185.00

Elrev of Ozark Valley 868472, (Ozark Valley Farm), calved 6-11-45; sire, Prince Sunbeam 51st 694954; J. F. Sutter, Quincy, Missouri 225.00

Dusky Lad of Ozark Valley 868473, (Ozark Valley Farm), calved 7-15-45; sire, Prince Sunbeam 51st 694954; Paul Woodson, East St. Louis, Ilinois 175.00

Prince 54th of Ozark Valley 912507, (Ozark Valley Farm), calved 2-17-46; sire, Prince Sunbeam 51st 694954; Harold J. Kemp, Lamar, Missouri 200.00

Prince 57th of Ozark Valley 912510, (Ozark Valley Farm), calved 3-2-46; sire, Prince Sunbeam 51st 694954; T. C. Huerer, Harrison, Arkansas 220.00

Blackcap Bowie 847824, (Red Oak Farms), calved 4-18-45; sire, Pridemere 3d of Thousand Hills 685389; Mock Marris, Springfield, Missouri 195.00

Barbara of Pleasant Hill, (L. P. Richter), sire, Oak Ridge Bertramere 31st 691270; C. D. Ruffin, Springfield, Missouri 155.00

Blackcap of Rileymere 2d, (Rileymere), calved 5-14-46; sire, Black Eric 6th of Clearwater 696475; Bob Hawkins, Ash Grove, Missouri 210.00

Eileenmere Thickset Boy, (John H. Rush & M. M. Wickizer), calved 5-3-46; sire, Eileenmere Black Gem 833031; George Flack, Springfield, Missouri 185.00

Bar Ross 893455, (A. W. & Anna Soderburg & Amos Davis), calved 1-10-46; sire, John 16th 713116; Jess Newton, Springfield, Missouri 255.00

Eric Master L. M. T. 926417, (L. M. Thornton Angus Farms), calved 3-8-46; sire, Epic Renown 610840; Lewis Wheeler, Quincy, Missouri 245.00

Beney Envious 922347, (Wesley O. Trewatha), calved 4-4-46; sire, Erian's Pridemere 801353.... M. C. Hill, Red Top, Missouri 155.00

COWS:

Black Lady's Princess 2d 805750, (Lloyd Carter), calved 4-20-44; sire, Revolution's Duke P. 544454; Geo. Puckna, Rockaway Beach, Missouri 375.00

Miss of Angline 918435, (Lloyd Carter), calved 3-6-45; sire, Erivan's Prince 726-809; August H. Rattler, St. Genevieve, Missouri 310.00

Envious Blackgirl C. 1st 937944, (Lloyd Carter), calved 3-12-45; sire, Envious Barbarian 5th 629687; August H. Rattler, St. Genevieve, Missouri 325.00

Blackbird 7th of Clearwater 876497, (W. H. Pipkin & Son), calved 3-7-45; sire, Erivan's Prince 726809; Forest Crockett, Neosho, Missouri 325.00

Barbara 6th of Clearwater 876500, (W. H. Pipkin & Son), calved 3-13-45; sire, Eric's Revolution of Clearwater 627338; Leo Haskett, Springfield, Missouri 350.00

Black Lassie 2d of Clearwater 876508, (W. H. Pipkin & Son), calved 5-24-45; sire, Eric's Revolution of Clearwater 627338; Forest Crockett, Neosho, Missouri 365.00

Blackbird 12th of Clearwater 921365, (W. H. Pipkin & Son), calved 9-7-45; sire, Erivan's Prince 726809; Leo Haskett, Springfield, Missouri 500.00

Burgess' Pride of Clearwater 921366, (W. H. Pipkin & Son), calved 9-29-45; sire, Burgess B. 31st 623746; Geo. Flack, Springfield, Missouri 305.00

Blackbird 14th of Clearwater 929776, (W. H. Pipkin & Son), calved 3-19-46; sire, Erivan's Prince 726809; Forest Crockett, Neosho, Missouri 240.00

Blackbird 18th of Clearwater 929782, (W. H. Pipkin & Son), calved 3-27-46; sire, Erivan's Prince 726809; R. D. Hogan, Flemington, Missouri 200.00

R. A.'s Rosie 5th 898081, (Green Valley Farm), calved 10-3-44; sire, Prince Pam 624788; Barney Hacher, Bolivar, Mo.... 165.00

R. A.'s Eva P. 2d 840474, (Green Valley Farm), calved 12-12-44; sire, Prince Pam 624788; August H. Rattler, St. Genevieve, Missouri 400.00

R. A.'s Low O. 840475, (Green Valley Farm), calved 1-25-45; sire, Prince Pam 624788; Chas. Riley & Son, Springfield, Missouri 400.00

Ebony's Girl of R. A. 615th 898085, (Green

Valley Farm), calved 5-8-45; sire, Prince Pam 624788; August H. Rattler, St. Genevieve, Missouri 300.00

Moreau Barbara 837753, (Dr. J. F. Leslie), calved 2-5-45; sire, Burgess 73d 607698; Green Valley Farm, Trimble, Missouri 300.00

Bummers Miss Burgess 3d 864824, (Dr. J. F. Leslie), calved 7-9-45; sire, Burgess 73d 607698; Green Valley Farm, Trimble, Missouri 325.00

Blackcap Bond L. 2d 867074, (Dr. J. F. Leslie), calved 10-20-45; sire, Burgess 73d 607698; C. L. Brown, Springfield, Missouri 175.00

Lady Curzon J. 4th 897989, (Dr. J. F. Leslie), calved 1-23-46; sire, Blackcap Marshall L. 7th 604815; Carl Reece, Rich Hill, Missouri 150.00

Barbara Perfection of Moreau 897992, (Dr. J. F. Leslie), calved 2-8-46; sire, Burgess 73d 607698; Green Valley Farm, Trimble, Missouri 170.00

Blackbird Jean 16th 897993, (Dr. J. F. Leslie), calved 2-14-46; sire, Blackcap Marshall L. 7th 604815; C. L. Brown, Springfield, Missouri 185.00

Blackcap of Moreau J. 2d 897994, (Dr. J. F. Leslie), calved 2-20-46; sire, Blackcap Marshall L. 7th 604815; Green Valley Farm, Trimble, Missouri 160.00

Miss Barbara of Moreau 5th 912116, (Dr. J. F. Leslie), calved 4-4-46; sire, Blackcap Marshall L. 7th 604815; Clearwater Stock Farm, Springfield, Missouri 310.00

B. E. Staley 138th 577404, (Ozark Valley Farm), calved 4-19-39; sire, Ozark Energy 498178; Cecil Creech, Ava, Mo..... 225.00

Edella E. 13th 586399, (Ozark Valley Farm), calved 6-18-39; sire, Elbur 468-018; John Preston, Seymour, Missouri.... 250.00

Eulima of Muskogee 566608, (Ozark Valley Farm), calved 7-19-39; sire, Muskogee Prince 8th 464793; John Preston, Seymour, Missouri..... 245.00

Eulima H. of Ozark Valley Farms 651046, (Ozark Valley Farm), calved 10-28-41 sire, The Liberator 490243; Harlin McAllister, Everton, Arkansas..... 280.00

Evera Erica of Ozark Valley 897024, (Ozark Valley Farm), calved 5-29-45; sire, Prince Sunbeam 51st 694954; A. M. Scroghem, Greenfield, Missouri..... 225.00

Erica Eileen of Ozark Valley 868474, (Ozark Valley Farm), calved 8-14-45; sire, Prince Sunbeam 51st 694954; Clyde Cooper, Harrison, Arkansas..... 190.00

BH Violet of Ozark Valley 868475, (Ozark Valley Farm), calved 9-23-45; sire, Prince Sunbeam 51st 694954; C. L. Brown, Springfield, Missouri..... 210.00

Violet of Ozark Valley 868476, (Ozark Valley Farm), calved 10-2-45; sire, Prince Sunbeam 51st 694954; George Flack, Springfield, Missouri..... 160.00

Erica Edith of Ozark Valley 897025, (Ozark Valley Farm), calved 12-6-45; sire, Prince Sunbeam 51st 694954; Harlin McAllister, Everton, Arkansas..... 160.00

Beauty G. 2d of Ozark Valley 897028, (Ozark Valley Farm), calved 1-27-46; sire, Prince Sunbeam 51st 694954; Newton & Son. Springfield, Missouri..... 165.00

Blackcap 6th of Ozark Valley 897030, (Ozark Valley Farm), calved 2-21-46; sire, Prince Sunbeam 51st 694954; Carl Reece, Rich Hill, Missouri..... 155.00

Edella of Ozark Valley 897034, (Ozark Valley Farm), calved 3-22-46; sire, Prince Sunbeam 51st 694954; Clearwater Stock Farm, Springfield, Missouri..... 290.00

ET Erica 1st of Ozark Valley 924972, (Ozark Valley Farm), calved 3-22-46; sire, Prince Sunbeam 51st 694954; Rush & Wickizer, Springfield, Missouri..... 200.00

Black Oak Nettie 929336, (Red Oak Farms), calved 4-30-46; sire, Pridemere 3d of Thousand Hills 685389; M. C. Hill, Red Top, Missouri..... 160.00

Erica Comfort 2d 925176, (Red Oak Farms), calved 5-19-46; sire, Jomo's Ross 707562; Green Valley Farm, Trimble, Missouri 170.00

Pride 3d of Gasconade 580819, (Rileymere), calved 6-30-39; sire, Black Pudding of Fern Cliff 498180; John Preston, Seymour, Missouri..... 200.00

Sunflower's Blackcap 809983, (Rileymere), calved 3-28-44; sire, Revolution's Black Prince 543407; C. L. Brown, Springfield, Missouri..... 295.00

Blackbird's Sunflower 836820, (Rileymere), calved 9-22-44; sire, Barb Eston 2d 699-118; George Puckna, Rockaway Beach, Missouri 305.00

Barbara of Rileymere 875631, (Rileymere), calved 5-2-45; sire, Prince Eric of Sunbeam 744659; Green Valley Farm, Trimble, Missouri..... 975.00

Ebony Elizabeth 141st 906830, (Rileymere), calved 6-13-45; sire, Eileenmere 514th 722408; Leo Haskett, Springfield, Missouri 300.00

Blackcap Bordulac Lady, (John H. Rush & M. M. Wickizer), calved 6-24-46; sire, May's Blackcap Lad 825846; Green Valley Farm, Trimble, Missouri..... 170.00

Eileenmere Princess 5th 879490, (Staley Acres Stock Farm), calved 5-2-45; sire, B. E. Staley 191st 753240; Green Valley Farm, Trimble, Missouri..... 180.00

B. E. S. 104th 897493, (Staley Acres Stock Farm), calved 6-27-45; sire, Bertram's Eileenmere 3d 583389; C. L. Brown, Springfield, Missouri..... 160.00

Orphan Annie 11th 943754, (Staley Acres Stock Farm), calved 3-16-46; sire, Revolution of Lake Albans 563403; Sutter & Son, Springfield, Missouri..... 150.00

Ebony's Erica Eileen L. M. T. 894931, (L. M. Thornton Angus Farm), calved 7-18-45; sire, Eileenmere 519th 722432; Leo Haskett, Springfield, Missouri..... 500.00

Jannet Eileen L. M. T. 926400, (L. M. Thornton Angus Farm), calved 12-19-45; sire, Eileenmere 519th 722432; Leo Haskett, Springfield, Missouri..... 375.00

Central Missouri Sale

Columbia, Missouri, April 8th

SUMMARY:

76 Lots	**$22640.00,**	**average**	**$ 297.89**
18 Bulls	**5260.00,**	**average**	**292.22**
58 Cows	**17380.00,**	**average**	**299.65**
Top 5 Head	**3310.00,**	**average**	**662.00**
Top 10 Head	**5510.00,**	**average**	**551.00**
Top 15 Head	**7300.00,**	**average**	**486.66**
Top 20 Head	**9055.00,**	**average**	**452.75**

Top Bull—Missouri Barbara 49th 532181; calved September 8, 1937; sire Blackmere 85th 421744; dam Missouri Barbara 15th 446210; consigned by University of Missouri, Columbia, Missouri; purchased by Chester Swearingen, New Franklin, Missouri 750.00

Second Top Bull—Enamor Quality 926792; calved March 29, 1946.

Second Top Bull—Revemere of Wheatland 53d 698630; calved January 9, 1941; sire Revemere of Wheatland 17th 508305; dam Blackbird Columbia 2d 401071; consigned by E. M. Tipton, Jefferson City, Missouri; purchased by Joe & John Flechmer, Pierce City, Missouri..... 475.00

Top Cow—Missouri Barbara 59th 560344; calved September 28, 1938; sire Earl Eric Marshall 25th 508530; dam Missouri Barbara 42d 506188; consigned by George A. Spencer, Columbia, Missouri; purchased by Delbert, Miles, Madison, Missouri..... 810.00

Second Top Cow—Missouri Barbara 136th 900586; calved March 28, 1946; sire Quality Eston E. 797056; dam Missouri Barbara 99th 737849; consigned by University of Missouri, Columbia, Missouri; purchased by A. H. Diemler, Jefferson City, Missouri 725.00

BULLS:

Revemere of Wheatland 53d 698630, (E. M. Tipton), calved 1-9-41; sire, Revemere of Wheatland 17th 508305; Joe & John Flehmer, Pierce City, Missouri..... 475.00

Enamor Quality 926792, (Curtis Eastwood & Son), calved 3-29-46; sire, Burgess Eston Quality 536416; Jim Tucker, Fulton, Missouri 345.00

Pride Rabban 2d 874156, (Paul Eastwood), calved 7-10-45; sire, Greenleaf Revolution 14th 680677; Paul Woodson, East St. Louis, Illinois 220.00

Burgess Marshall 52d, (Ivo J. Frank), calved 2-12-46; sire, Burgess Eileenmere 10th 689671; A. H. Diemler, Jefferson City, Missouri 315.00

Evidence General 870400, (C. D. Graves), calved 9-10-45; sire, Eric Evidence 678-321; A. H. Rinsler, Fulton, Missouri..... 160.00

Sent for record, (Ed Lewis & Son), calved 3-28-46; sire, Ballin Elite 709215; James A. Lay, McCredie, Missouri..... 235.00

Oak Ridge Evermere 39th, (Oak Ridge Stock Farm), calved 10-22-45; sire, Evergreen's Eileenmere 2d 598446; Dometrarck Bros., Rocheport, Missouri..... 305.00

Oak Ridge Revemere 13th, (Oak Ridge Stock Farm), calved 11-28-45; sire, Oak Ridge Revemere 674236; Raymond Martin, Wellsville, Missouri 300.00

Blackbird Revolution 68th 849967, (H. A. Painter), calved 5-31-45; sire, Greenleaf Revolution 14th 680677; A. W. Bodamer, Prairie Home, Missouri..... 175.00

Pride Evermere 904636, (S. R. Smart & Sons), calved 9-20-45; sire, Earl Evergreen 2d 787383; Paul Woodson, East St. Louis, Illinois 215.00

Blackcap Earl 37th 925526, (S. R. Smart & Sons), calved 3-1-46; sire, Earl Evergreen 2d 787383; Ray Willett, Fulton, Missouri 225.00

Barbara's Prince G. A. S. 3d 927945, (George A. Spencer), calved 3-3-46; sire, Prince Sunbeam 33d 634087; J. B. White, Harrisburg, Missouri 275.00

The Poland China World

The only magazine covering the entire Poland China Field, serving the breeders with a Field Force of efficient and competent men who have had years of practical experience.

Subscription Rates:
$1.00 for one year
$2.00 for three years

Waverly *Box 359* **Iowa**

YOUR FIRST BAG OF
VIKING VILAK
will show you why more Feeders are changing to this better Mineral daily

The Choice of Breeders

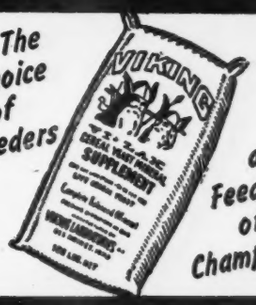

and Feeders of Champions

ASK FOR IT BY NAME
No Other Mineral Is Quite The Same!
Viking Laboratories, Des Moines

STONES REVOLVING HEAD
Tattoo Marker
Rigid bearing both sides. Quick change release for turning head.
PRICE $5.00 POSTPAID
The World's Best
Holds 8 letters or figures. Foolproof, cannot put characters in upside down. Well constructed of good materials and fully guaranteed.
Price includes set of numbers 1 to 9, including 0, bottle of ink, and full instructions.
The Standard Tattoo
PRICE $4.00 POSTPAID
Here is the old standard used by thousands of stockmen. Holds 4 figures or letters and price includes one set of numbers 1 to 9, including 0, bottle of ink and full instructions.
Extra letters or numbers 25c each. They are interchangeable with either style.
ORDER TODAY! Write for free catalog of Stockmen's supplies, neck chains, horn weights, ear tags, cattle blankets, veterinary instruments, remedies and hundreds of items.
BREEDERS SUPPLY CO. COUNCIL BLUFFS IOWA

Emulous Revemere 903367, (E. M. Tipton), calved 1-2-46; sire, Revemere of Wheatland 53d 698630; James P. Dillon, St. James, Missouri 365.00

Missouri Black Peer 6th 909582, (University of Missouri), calved 3-14-46; sire, The Peer of Lake Albans 704000; Paul Chaney, St. Charles, Missouri 235.00

Missouri Barbara 49th 532181, (University of Missouri), calved 9-8-37; sire, Blackmere 85th 421744; Chester Swearingen, New Franklin, Missouri 750.00

Lonjac Alban W. W. 915556, (Wilson Weaver), calved 3-12-46; sire, Barburn of Liberty Hill 714061; E. M. Bayers, Stephens, Missouri 200.00

Monarch 25th 793853, (J. B. White), calved 3-20-44; sire, Monarch of Glencove A-1 645933; A. W. Bodamer, Prairie Home, Missouri 215.00

Blackbird's Lad of L. V., (Wilkerson Bros.), calved 9-26-45; sire, Oak Ridge Bertramere 20th 691275; Carl Lammers, Fulton, Missouri 250.00

COWS:

Bandy Maid of Moreau 776727, (R. E. & R. H. Bell), calved 1-5-44; sire, Burgess 73d 607698; Russell Reith, Nelson, Mo. 395.00

Emulate's Eisa 851244, (R. E. & R. H. Bell), calved 7-16-45; sire, Emulate's Bar 684075; Steve C. Schaumeeker, Freeberg, Missouri 300.00

Evergreen Dell 9th 548367, (Paul Eastwood), calved 9-10-37; sire, Revolution 106th 442116; Joe & John Flehmer, Pierce City, Missouri 300.00

Blackcap Empress G. 11th 834856, (Paul Eastwood), calved 8-7-44; sire, Eric Evidence 678321; R. M. Beamer & Sons, Madison, Missouri 225.00

Empire Lady 2d 934610, (Empire Farm), calved 3-27-46; sire, Oak Ridge Bertramere 38th 778314; Elmer C. Rhoden, Kansas City, Missouri 275.00

Eona Early Sister 540681, (Empire Farm), calved 9-1-37; sire, Classy Boy 503668; Homer Calvin, Rocheport, Missouri, (Bull calf to D. E. Beasley, Fulton, Missouri for $150.00) 365.00

Frances of Empire 824485, (Empire Farm), calved 7-30-44; sire, Brock's General Black 642167; Homer Calvin, Rocheport, Missouri 240.00

Empire's Rosalie 934609, (Empire Farm), calved 2-23-46; sire, Black Barb 4th of Lake Albans 728926; Hermon Allan, Christoval, Texas 260.00

Eona 2d of Empire 900982, (Empire Farm), calved 7-18-45; sire, Brock's General Black 642167; August Brier, Mokane, Missouri 225.00

Blackbird 3d of Empire 900981, (Empire Farm), calved 5-20-45; sire, Brock's General Black 642167; Dr. C. G. Drum, St. Louis, Missouri 290.00

Edna Entangle F. 2d 689672, (Ivo J. Frank), calved 2-8-42; sire, Prince Evergreen 2d 579178; D. E. Beasley, Fulton, Missouri 310.00

Elizabeth IJF 47th 926283, (Ivo J. Frank), calved 11-21-45; sire, Burgess Eileenmere 10th 689671; Jim Tucker, Fulton, Mo. 180.00

Queen GSK, (Ivo J. Frank), calved 5-3-46; sire, Tipmere 3d of Prairie Lake 719702; James P. Dillon, St. James, Missouri 150.00

Naomi K. S. K., (Ivo J. Frank), calved 4-9-46; sire, Tipmere 3d of Prairie Lake 719702; Steve Schaumeeker, Freeberg, Missouri 150.00

Lady Evergood G. 3d 870390, (C. D. Graves), calved 1-2-45; sire, Eric Evidence 678321; L. L. Bullet, Rush Hill, Missouri 210.00

Eline Erica J. 3d 867448, (B. H. Jameson), calved 4-18-45; sire, Eileenmere G. L. 704658; L. W. Brockman, Fayette, Mo. 450.00

Blackbird Jameson 891719, (B. H. Jameson), calved 5-28-45; sire, Burgoyne 5th 533616; R. D. Tucker, St. James, Mo. 200.00

Blackbird Jameson 10th 867447, (B. H. Jameson), calved 4-13-45; sire, Eileenmere G. L. 704658; James Hicklin, Williamsburg, Missouri 220.00

Blackcap Jameson 9th 867449, (B. H. Jameson), calved 4-24-45; sire, Burgoyne 5th 533616; Paul Woodson, East St. Louis, Illinois 200.00

Pride Jameson 4th 867452, (B. H. Jameson), calved 5-22-45; sire, Burgoyne 5th 533616; Paul Woodson, East St. Louis, Illinois 185.00

Sent for record, (Ed Lewis & Son), calved 3-10-46; sire, Ballin Elite 709215; Hermon Allen, Christoval, Texas 190.00

Blackcap Lady B. 57th 623630, (L. H. Maughs), calved 1-15-41; sire, Elberon 3d 468019; Streator & Kimmer, Sturgeon, Missouri 285.00

Blackcap Empress G. 5th 615684, (L. H. Maughs), calved 4-16-40; sire, Blackcap Elbor 544056; W. H. Dometrarck, Rocheport, Missouri 195.00

Oak Ridge Blackcap 23d 841732, (Oak Ridge Stock Farm), calved 9-10-44; sire, Els Revolution 3d 476912; James Hicklin, Williamsburg, Missouri 425.00

Oak Ridge Blackcap 22d 824881, (Oak Ridge Stock Farm), calved 6-25-44; sire, Els Revolution 3d 476912; Dan Roberts, Booneville, Missouri 355.00

Oak Ridge Erica 13th 817449, (Oak Ridge Stock Farm), calved 2-26-44; sire, Oak Ridge Revemere 674236; D. E. Beasley, Fulton, Missouri 355.00

Oak Ridge Pride 13th 917426, (Oak Ridge Stock Farm), calved 8-4-45; sire, Oak Ridge Revemere 674236; Harold Johnson, Columbia, Missouri 270.00

Oak Ridge Blackcap 28th 891296, (Oak Ridge Stock Farm), calved 5-14-45; sire, Oak Ridge Revemere 674236; Ed Lewis, McCredie, Missouri 510.00

Oak Ridge Erica 19th 892323, (Oak Ridge Stock Farm), calved 5-23-45; sire, Evergreen's Eileenmere 2d 598446; Oliver Scott, Fayette, Missouri 350.00

Oak Ridge Blackbird 21st 917430, (Oak Ridge Stock Farm), calved 10-16-45; sire, Evergreen's Eileenmere 2d 598446; Harold Johnson, Columbia, Missouri 300.00

Mary Blackcap 10th 859280, (S. R. Smart & Sons), calved 4-2-45; sire, Billy Burgess 757057; Hermon Allen, Christoval, Texas 270.00

Miss Blackcap 20th 859278, (S. R. Smart & Sons), calved 3-16-45; sire, Billy Burgess 757057; Myer & Pate, Mokane, Mo. 225.00

Blackcap Lady 115th 859279, (S. R. Smart & Sons), calved 3-30-45; sire, Billy Burgess 757057; H. L. Pate, Mokane, Mo. 250.00

Protest R. S. 925525, (S. R. Smart & Sons), calved 1-20-46; sire, Earl Evergreen 2d 787383; Paul Woodson, East St. Louis, Illinois 200.00

Protest of S. S. M. 859277, (S. R. Smart & Sons), calved 1-8-45; sire, Bobby Evergreen 606876; Myer & Pate, Mokane, Missouri 300.00

Burdella Eldeen 579708, (George A. Spencer), calved 9-28-38; sire, Marshall Eldeen 518764; R. M. Beamer & Son, Madison, Missouri 330.00

Blackcap McHenry 296th 604850, (George A. Spencer), calved 5-8-40; sire, Blackcap's Revolution 3d 492973; Dr. C. G. Drum, St. Louis, Missouri 340.00

Blackbird S. 59th 669122, (George A. Spencer), calved 9-9-41; sire, Blackcap Revolution 75th 588545; B. J. Rhodes, Enid, Oklahoma 400.00

Eisa Erica S. 8th 669123, (George A. Spencer), calved 9-12-41; sire, Blackcap Revolution 75th 588545; B. J. Rhodes, Enid, Oklahoma 400.00

Elba Burgess of G. A. S. 684896, (George A. Spencer), calved 2-8-42; sire, Prizemere 387th 486606; L. B. Myer, Prairie Home, Missouri, (Heifer calf to Virgil Tumilty, Jonesburg, Missouri for $135.00) 325.00

Missouri Barbara 59th 560344, (George A. Spencer), calved 9-28-38; sire, Earl Eric Marshall 25th 508530; Delbert Miles, Madison, Missouri 810.00

Pride T. 14th 870930, (Ray Taylor), calved 6-22-45; sire, Greenleaf Revolution 14th 680677; Harold Johnson, Columbia, Missouri 175.00

Blackcap Mokane 3d 870926, (Ray Taylor), calved 4-1-45; sire, Ernest of St. Albans 492938; Paul Woodson, East St. Louis, Illinois 205.00

Blackbird 7th O. T. Y. 870921, (Ray Taylor), calved 1-31-45; sire, Greenleaf Revolution 14th 680677; Myer & Pate, Prairie Home, Missouri 210.00

Blackcap of Mokane 2d 870924, (Ray Taylor), calved 3-13-45; sire, Ernest of St. Albans 492938; August Brier, Mokane, Missouri 200.00

Pudge of Prairie Lake 719697, (E. M. Tipton), calved 12-20-42; sire, Eileenmere 161st 505981; George I. Echelberger, Pleasant Green, Missouri 325.00

Justamere Pudge 25th 584297, (E. M. Tipton), calved 2-11-38; sire, Glencarnock Revolution 14th 383291; Dr. C. G. Drum, St. Louis, Missouri 340.00

Blackcap Tolan of Tipmere 903370, (E. M. Tipton), calved 2-10-46; sire, Tipmere 12th 781097; Leonard Pitney & Sons, Higbee, Missouri 350.00

Missouri Blackbird 16th 839943, (University of Missouri), calved 5-19-45; sire, General 4th of Lonjac 531859; Frank Gritton, Madison, Missouri 300.00

Missouri Barbara 136th 909586, (University of Missouri), calved 3-28-46; sire, Quality Eston E. 797056; A. H. Diemler, Jefferson City, Missouri 725.00

Missouri Edella 41st 909587, (University of Missouri), calved 4-13-46; sire, Quality Eston E. 797056; Jim Hannock, Estil, Missouri 450.00

Missouri Barbara 137th 909589, (University of Missouri), calved 4-27-46; sire, General 4th of Lonjac 531859; Chas. Eaton & Sons, Quincy, Illinois 525.00

Blackbird Ballew 924796, (C. C. Vandiver), calved 10-1-45; sire, Oakridge Bertramere 30th 739880; Paul Woodson, East St. Louis, Illinois 185.00

Blackcap Binniemere, (C. C. Vandiver), cal-

New EAR TATTOO

Three wheels with digits 0 to 9 and blanks for letters. Adjustable tension; easily operated with one hand. Sturdy construction. Send for folder or order direct. Money back guarantee.

$10 Postpaid

WESTON MFG. & SUPPLY CO.

1937 Speer Blvd. Denver, Colo.

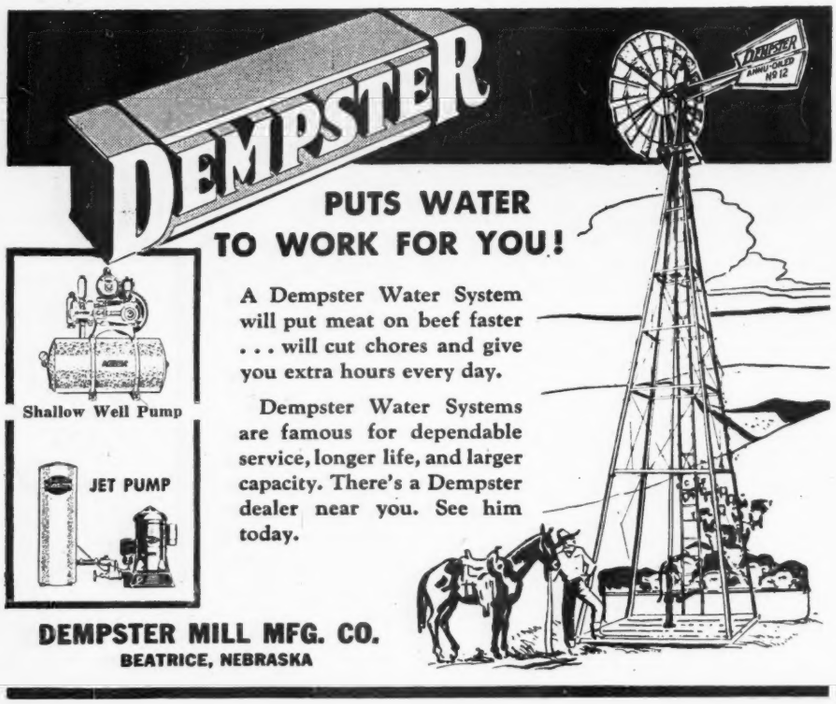

vod 9-8-45; sire, Oakridge Bertramere 30th 739880; Steve Schaumeeker, Freeberg, Missouri 265.00

Elvira Queenmere, (C. C. Vandiver), calved 7-9-45; sire, Oakridge Bertramere 30th 739880; James P. Dillon, St. James, Mo. 180.00

J. W. S. Erica 853623, (J. B. White), calved 2-5-44; sire, Estill's Prizemere 637-249; Jerry McKee, Fayette, Missouri, 295.00

Blackcap McHenry of L. V. 907805, (Wilkerson Bros.), calved 11-22-45; sire, Oak Ridge Bertramere 20th 691275; Paul Woodson, East St. Louis, Illinois 170.00

Eline of Lake View, (Wilkerson Bros.), calved 11-28-45; sire, Oak Ridge Bertramere 20th 691275; Harold Johnson, Columbia, Missouri 165.00

Northeast Missouri Sale

Memphis, Missouri, March 22d

*SUMMARY:

98 Lots	$34405.00,	average	$ 551.07
13 Bulls	5515.00,	average	424.23
85 Cows	28890.00,	average	339.88
Top 5 Head	4050.00,	average	810.00
Top 10 Head	7175.00,	average	717.50
Top 15 Head	9765.00,	average	651.00
Top 20 Head	12050.00,	average	602.50

Top Bull—Blackcap Emulous G. M. 875322; calved July 16, 1945; sire, Envious Emulous 692731; dam, Mary Blackcap 3d 545-387; consigned by Harold C. Rogers, Kirksville, Missouri; purchased by Alfred Ledford & Son, Reger, Missouri **1200.00**

Second Top Bull—Southside Eileenmere 697-922; calved May 2, 1942; sire, Eileenmere 302d 572670; dam, Southsidemere Erica 2d 595194; consigned by W. S. Wiseman, Unionville, Missouri; purchased by Virgil Grey, Memphis, Missouri **600.00**

Top Cow—Miss Burgess M. J. 2d 910017; calved June 20, 1946; sire, Black Burgess Sir 668379; dam, Miss of Thousand Hills 728751; consigned by Mary Josephine Dierks, Memphis, Missouri; purchased by E. M. Tipton, Jefferson City, Mo. **725.00**

Top Cow—(Tie)—Elba Erica R. 3d 911166; calved January 29, 1946; sire, Envious Burgess R. 6th 790465; dam, Eborea S. C. 3d 712642; consigned by Earl E. Rogers, Kirksville, Missouri; purchased by Robert Kelso, Allerton, Iowa **725.00**

Third Top Cow—Witch of Muskogee 18th 909484; calved May 2, 1946; sire, Black John of Fairview 841765; dam, Winsome R. of Pawnee 2d 808062; consigned by P. O. Van Meter & Son, Queen City, Missouri; purchased by Milo Sheats, Aledo, Illinois **700.00**

Third Top Cow—(Tie)—Janera of Green Crest 7th 865718; calved April 1, 1945; sire, Green Crest Elgon 657764; dam, Green Crest Janera 3d 701835; consigned by R. L. Woolever & Son, Livonia, Missouri; purchased by Fred Roberts, Muscatine, Iowa **700.00**

BULLS:

Envious Blackcap K. 892458, (J. Ed Daggs & Sons), calved 7-1-45; sire, Envious Blackcap B. 19th 669321; Earl Elsea, La-Plata, Missouri 500.00

Blackcap Bell Boy 16th 892460, (J. Ed Daggs & Sons), calved 7-30-45; sire, Bell Boy's Mascot 639313; Robert Norris, Powersville, Missouri 490.00

Blackbird Lad P. F. 2d 928527, (Dr. & Mrs. W. R. Dierks), calved 3-8-46; sire, Black Burgess Sir 668379; W. M. Munzlinger, Williamstown, Missouri 375.00

Platter Farm's Elpeer D. 928526, (Dr. & Mrs. W. R. Dierks), calved 3-13-46; sire, Black Burgess Sir 668379; Wilson T. Atwood, Birmingham, Iowa 300.00

Elgin Bertram 3d, (R. G. Harris), calved 2-24-46; sire, Blueribbon Eileenmere Boy 678818; R. E. Norton, Greenburg, Mo. 300.00

Prizemere of Tobin 11th 932269, (R. W. Hustead), calved 3-1-46; sire, Blackbird's Prizemere L. 2d 670162; William Porter, Fairview, Iowa 305.00

Envious D. L. 14th 933288, (Don C. Pollock), calved 1-3-46; sire, Envious Blackcap B. 100th 637293; Montgomery Bros., Stahl, Missouri 375.00

Blackcap Lad of Memphis 2d 895944, (Mary L. Troth), calved 7-12-45; sire, Green Crest Blackcap 2d 641514; Ed Frame, Promise City, Iowa 290.00

Blackcap Emulous G. M. 875322, (Harold C. Rogers), calved 7-16-45; sire, Envious Emulous 692731; Albert Ledford & Son, Reger, Missouri 1200.00

Junanamere W. 920079, (T. E. White & Son), calved 2-6-46; sire, Queenmere 376th 723135; Carol Godfrey, Powersville, Missouri 250.00

Jon Eric 3d, (Wild Rose Stock Farm), calved 5-2-46; sire, Blackcap's Prizemere Jr. 723026; Ed Swinderman, Argyle, Iowa 250.00

Southside Eileenmere 697922, (W. S. Wiseman), calved 5-2-42; sire, Eileenmere 302d 572670; Virgil Grey, Memphis, Mo. 600.00

Green Crest Marshall 12th 909625, (R. L. Woolever & Son), calved 3-30-46; sire, Green Crest Elgon 657764; Christy Griffith, Edina, Missouri 280.00

COWS:

Pride of J. W. B. 7th 739345, (John Q. Adams), calved 5-10-43; sire, Evens Revelation 3d 607699; Christy Griffith, Edina, Missouri 240.00

Miss Hertha 15th 797034, (John Q. Adams), calved 2-24-44; sire, Prizemere of Cloverly 594535; J. F. McCullum, New Boston, Missouri 255.00

Reverica 8th 865960, (Murl and Norma Croft), calved 6-19-45; sire, Brunetta's Bar 608217; Ed Swinderman, Argyle, Iowa 255.00

Missouri Barbara 63d 568772, (J. A. Daggs), calved 3-16-39; sire, Blackmere 85th 421744; T. R. Jones, Tuckerman, Arkansas 560.00

Enchantress Clipper C. 4th 866876, (J. A. Daggs), calved 2-6-45; sire, Eric Burgess B. 520097; Virgil Linn, Lewistown, Mo. 320.00

Neck Chains

New and Better

New, lightweight tag of rustless aluminum-steel alloy — ¼" thick. Large, deeply engraved numbers both sides, black or colors. Sold separately or with corrodeless case-hardened adjustable chain. Write for folder and prices.

1937 Speer Blvd. Denver.

WESTON MFG. & SUPPLY CO.

Get Maximum Benefits From Your Feed

False Economy

The old way of feeding live stock short rations is indeed "False Economy". To do business profitably one must avoid unnecessary waste of time and materials. There's a way to secure more profit at lower feeding costs.

Be Modern--Use a "Grain Roller"

It has definitely been proven that whole grains are not as readily digested as "CRIMPED" or "ROLLED" grains. Live stock show more gains on less feed, when it is rolled or crimped. Modern feeding policies demand efficiency. The "GRAIN ROLLERS" can help you operate more efficiently.

For Better Results, Use a "Grain Roller"

Breeders and feeders throughout the nation are successfully using a Barrentine "Grain Roller and Crimper". They are durable, simple to operate and add profits to your operation.

Complete Details Upon Request. We have an attractive Booklet ready for mailing. Please write for it as well as other literature.

Address: Sales Promotion,

The Barrentine Manufacturing Co., Greenwood, Miss.

Blackbird Bloom 16th C. 866879, (J. A. Daggs), calved 2-19-45; sire, Eric Burgess B. 520097; Archie Bawne, Memphis, Missouri 240.00

Queen Mayfair 8th D. 866884, (J. A. Daggs), calved 3-24-45; sire, Eric Burgess B. 520097; O. T. Huffman, Novinger, Mo. 250.00

Blackbird Beauty 66th 878052, (J. A. Daggs), calved 5-20-45; sire, Victory Baby Beauty 691952; Lavern Averstreet, Cantril, Iowa 260.00

Blackcap K. 8th of Lawndale 636845, (J. Ed Daggs & Son), calved 1-14-41; sire, Bar Henderson 7th 546115; Roy D. Miller & Son, Fayette, Missouri 300.00

Katie's Model 892457, (J. Ed Daggs & Son), calved 6-15-45; sire, Bell Boy Model 3d 758586; Nelson Bertram, Baring, Missouri 210.00

Nettie Bell 892459, (J. Ed Daggs & Son), calved 7-12-45; sire, Bell Boy Model 3d 758586; C. H. Moore, Memphis, Missouri 215.00

Emwood Black Lu Jean 752405, (L. V. Daggs & Son), calved 5-4-43; sire, Bailiff of Lewand's 600221; Montgomery Bros., Stahl, Missouri 300.00

Queen Dagmar 6th 896859, (L. V. Daggs & Son), calved 3-1-45; sire, Queenmere 217th 477663; Ed Ewinderman, Argyle, Iowa 260.00

Blackbird Lady M. J. 910019, (Mary Dierks), calved 2-24-46; sire, Black Burgess Sir 668379; O. T. Huffman, Novinger, Missouri 245.00

Miss Burgess M. J. 2d 910017, (Mary Dierks), calved 6-20-46; sire, Black Burgess Sir 668379; E. M. Tipton, Jefferson City, Missouri 725.00

Erica of Platter Farm 90th 864517, (Dr. & Mrs. W. R. Dierks), calved 4-2-45; sire, Eileenmere 261st 560258; Ed Swinderman, Argyle, Iowa 240.00

Erica of Platter Farm 93d 864524, (Dr. & Mrs. W. R. Dierks), calved 5-15-45; sire, Eileenmere 261st 560258; Victor Linn, Lewistown, Missouri 340.00

Erica of Platter Farm 92d 864528, (Dr. & Mrs. W. R. Dierks), calved 6-1-45; sire, Eileenmere 261st 560258; Dr. J. N. Hill, Crowell, Texas 325.00

Erona of Platter Farm 37th 884731, (Dr. & Mrs. W. R. Dierks), calved 7-12-45; sire, Eileenmere 261st 560258; Victor Linn, Lewistown, Missouri 350.00

Erica of Platter Farm 91st 864531, (Dr. & Mrs. W. R. Dierks), calved 9-1-45; sire, Eileenmere 261st 560258; Frank McKenny, King City, Missouri 340.00

White View Blackcapmere 2d 856177, (Maurice Fowler), calved 3-4-45; sire, Blackiness Evermere 670137; Victor Linn, Lewistown, Missouri 230.00

Revelation's Blackcap 11th 856182, (Maurice Fowler), calved 4-3-45; sire, Eric Burg 6th 733307; William Muntz, Mt. Sterling, Iowa 235.00

Lady Ann of White View 3d 856183, (Maurice Fowler), calved 4-15-45; sire, Eric Burg 6th 733307; Laverne Averstreet, Cantril, Iowa 245.00

Evergreen of White View 3d 856186, (Maurice Fowler), calved 5-1-45; sire, Eric Burg 6th 733307; Dr. J. N. Hill, Crowell, Texas 260.00

Miss Barbaralene of White View 2d 856190, (Maurice Fowler), calved 6-18-45; sire, Eric Burg 6th 733307; Miller Buren, Princeton, Missouri 410.00

Memphis V. Eisa 853342, (R. G. Harris), calved 5-15-45; sire, Blueribbon Eileenmere Boy 678818; Victor Linn, Lewistown, Missouri 290.00

Memphis V. Queen 853344, (R. G. Harris), calved 6-7-45; sire, Blueribbon Eileenmere Boy 678818; Chester Mason, Harris, Missouri 300.00

Clover Miss 139th 866604, (Padget, Cowell & Sons), calved 4-9-45; sire Revelation of Schuyler 650884; Ivan Rush, Memphis, Missouri 310.00

Pride of J. W. B. 22d 851776, (Otho Peters), calved 4-26-45; sire, Evens Revelation 3d 607699; Oakley Lancaster, Memphis, Missouri 200.00

Pride 52d of Hickory Grove 659084, (Otho Peters), calved 11-28-40; sire, Revolution 10th of Hickory Grove 511565; Simmons & Priede, Baring, Missouri 245.00

Elba L. of Donlou 3d 819972, (Don C. Pollock), calved 6-1-44; sire, Envious Blackcap B. 100th 637293; Roy D. Miller & Son, Fayette, Missouri, (Bull calf to John Rand, Mendon, Illinois for $125.00) 365.00

Missouri Barbara 139th 932673, (Don C. Pollock), calved 4-15-45; sire, Ennoble N. 7th 635289; Smokey Wood, Columbia, Missouri 470.00

Mary Ann R. 4th 576822, (Lloyd Riley), calved 8-3-39; sire, Shorty Boy 531570; Sherman Eitel & Sons, Greencastle, Mo. 295.00

Green Crest Barb 4th 865984, (Lloyd Riley), calved 3-17-45; sire, Bell Boy Eddie 750-086; J. Frank McKenny, King City, Mo. 500.00

Blackcap Etta 14th 911165, (Earl E. Rogers), calved 1-18-46; sire, Envious Burgess R. 6th 790465; Roy D. Miller & Sons, Fayette, Missouri 385.00

Elba Erica R. 3d 911166, (Earl E. Rogers), calved 1-29-46; sire, Envious Burgess R. 6th 790465; Robert Kelso, Allerton, Iowa 725.00

Elba Erra 3d 930420, (Harold C. Rogers), calved 3-6-46; sire, Envious Burgess R. 6th 790465; Sherman Eitel & Son, Greencastle, Missouri 275.00

Blackcap Etta 15th 930421, (Harold C. Rogers), calved 3-16-46; sire, Envious Burgess R. 6th 790465; Robert Kelso, Allerton, Iowa 500.00

Blackcap Strathmore 5th 519402, (Edward L. Tietsort), calved 4-7-36; sire, Revolution 50th 417487; H. R. & W. W. White, Cantril, Iowa 240.00

Blackcap Judy of Edmere 871768, (Edward L. Tietsort), calved 4-4-45; sire, Green Crest Elgon 657764; Dr. J. N. Hill, Crowell, Texas 280.00

Blackbird Bloom Amy 895940, (Mary L. Troth), calved 3-16-45; sire, Green Crest Blackcap 2d 641514; Triple S. Angus Ranch, Rosalia, Kansas 235.00

Erica Marie V. 15th 869838, (P. O. Van Meter & Son), calved 3-15-45; sire, Bell Boy Master 653638; Williams & Collins, Unionville, Missouri 320.00

Blackcap Missie V. 5th 869840, (P. O. Van Meter & Son), calved 3-17-45; sire, Bell Boy Master 653638; Chester Mason, Harris, Missouri 300.00

Quality Pride V. 2d 869842, (P. O. Van Meter & Son), calved 4-6-45; sire, Bell Boy Master 653638; Frank Weis, Canton, Missouri 275.00

Erica Marie V. 4th 869844, (P. O. VanMeter & Son), calved 4-12-45; sire, Bell Boy Master 653638; Elmer C. Rhoden, Kansas City, Missouri 385.00

Meadow Lawn Erica 3d 869847, (P. O. VanMeter & Son), calved 4-17-45; sire, Bell Boy Master 653638; Victor Linn, Lewistown, Missouri 350.00

Bandy Maid Burgess V. 3d, (P. O. VanMeter & Son), calved 3-18-46; sire, Bell Boy Master 653638; L. V. Daggs & Son, Cantril, Iowa 375.00

Memphis V. Blackbird 853345, (R. G. Harris), calved 6-18-45; sire, Blueribbon Eileenmere Boy 678818; Lowell Frame, Plano, Iowa 250.00

Nisbethill Miss Burgess of M. V., (R. G. Harris), calved 3-26-46; sire, Envious Burgess R. 6th 790465; Mike Cochran, Green City, Missouri 480.00

Envious Lady 5th of Memphis Valley, (R. G. Harris), calved 4-14-46; sire, Blueribbon Eileenmere Boy 678818; Chester Mason, Harris, Missouri 225.00

Black Lady M. D. 7th 869280, (Floyd C. Hocker), calved 3-18-45; sire, Bell Boy Deluxe 741337; Dr. J. N. Hill, Crowell, Texas 240.00

Maude's Pride Girl H. 857273, (Floyd C. Hocker), calved 3-20-45; sire, Eri's Elberon 743720; Dr. J. N. Hill, Crowell, Texas 250.00

Queen Rowena A. 4th 869284, (Floyd C. Hocker), calved 4-2-45; sire, Bell Boy Deluxe 741337; Ivan Rush, Memphis, Mo. 325.00

Barbara Bell 31st 869286, (Floyd C. Hocker), calved 4-20-45; sire, Bell Boy Model 3d 758586; James A. Wilson, Harris, Missouri 435.00

Miss Burgess of Highland H. 857288, (Floyd C. Hocker), calved 8-6-45; sire, Eri's Elberon 743720; J. F. McKenny, King City, Missouri 375.00

De Zara of Elmbrook 909006, (Floyd C. Hocker), calved 3-21-46; sire, Blacktop 8th 699860; Triple S. Angus Ranch, Rosalia, Kansas 585.00

Faye A. 8th 857281, (Floyd C. Hocker), calved 5-5-45; sire, Eri's Elberon 743720; C. H. Moore, Memphis, Missouri 225.00

Blackbird of Tobin 8th 740836, (R. W. Hustead), calved 2-26-43; sire, Elbor of G. V. 3d 585912; J. F. McKenny, King City, Missouri 240.00

Miss Burgess of Tobin 2d 861710, (R. W. Hustead), calved 2-25-45; sire, Blackbird's Prizemere L. 2d 670162; Goose Creek Farm, Columbus Junction, Iowa 600.00

Prizemere Lady of Tobin 861717, (R. W. Hustead), calved 3-27-45; sire, Blackbird's Prizemere L. 2d 670162; Victor Linn, Lewistown, Missouri 270.00

Blackcap Bird L. 6th 861718, (R. W. Hustead), calved 4-1-45; sire, Elbor of G. V. 3d 585912; J. F. McKenny, King City, Missouri 220.00

Pridora of Thousand Hills 670145, (George M. Laughlin), calved 11-8-41; sire, Prizemere 387th 486606; Roy D. Miller & Son, Fayette, Missouri 340.00

Prizemere's Enamel 796320, (George M. Laughlin), calved 6-20-44; sire, Prizemere

Live Stock Insurance

The Hartford Live Stock Insurance Company has a policy for your needs. We are happy to send your applications for a herd policy or whatever type insurance you may require.

Mrs. J. B. McCorkle, Representative

87 E. Lane COLUMBUS, OHIO

DUROCS

The Practical Farmer's Choice! Why?

Because, DUROCS GROW FASTER ON LESS FEED. For larger litters of faster growing pigs choose DUROCS—the leading breed of swine in the U. S. A.

The DUROC ASSOCIATION is ready to help you start making more money with DUROCS. For FULL INFORMATION, WRITE TODAY!

UNITED DUROC RECORD ASSN.

Room 3, Duroc Bldg., Peoria 3, Ill.

DAISY Cattle Markers

PROTECTED BY 10 U. S. PATENTS

Delivery one to three days, postpaid. Furnished assembled with adjustable chain. Large numbers on marker black inlaid. Neck Chains locked by key ring.

NO. 21—FOR NECK. Adjustable chain. Numbered both sides. $11.50 per doz.

NO. 22—For calves and young stock. $9.50 per doz.

NO. 17—FOR HORNS. Adjustable chain. $8.00 per doz.

NO. 25M—Marker Plates without chain. Key Ring Fasteners. $6.50 per doz.

NO. 38—DOUBLE PLATE NECK CHAIN. Upper portion strap; lower portion chain. $12.50 per dozen.

NO. 25—DOUBLE PLATE ALL CHAIN MARKER. Marker Plates SOLID BRASS, numbered both sides. Chain is brass plated. Weight, 1 lb. each.

Price: $14.50 per doz.

Sample mailed for $1.00. Write for folder.

GOLDEN ARROW FARMS

Dept. AJ Box 7 Huntington, Indiana

WESTERN COWBOY BOOTS

High Grade, Fancy, Hand-made

Made Like You Like 'em

Also Children's Boots

Write for new catalogue

CRICHET BOOT CO.

EL PASO 46, TEXAS

2d of Thousand Hills 598382; J. M. Ketchum & Son, Cantril, Iowa 260.00

Prizemere's Elba of T. H. 890675, (George M. Laughlin), calved 11-10-44; sire, Blackcap's Prizemere 3d 576795; Dr. J. N. Hill, Crowell, Texas 230.00

Elba Ever of T. H. 12th 852993, (George M. Laughlin), calved 7-6-45; sire, Blackcap's Prizemere 3d 576795; J. F. McKenny, King City, Missouri 250.00

Pridenix 11th 909272, (Trusten Mullenix), calved 8-5-45; sire, Burnetta's Bar 608-217; Oakley Lancaster, Memphis, Missouri 205.00

Rosemere Queen T. M. 909273, (Trusten Mullenix), calved 9-7-45; sire, Brunetta's Bar 608217; O. T. Huffman, Novinger, Missouri 250.00

Reverica 12th 909277, (Trusten Mullenix), calved 10-1-45; sire, Burnetta's Bar 608-217; Marie Funnel, Cincinnati, Iowa 190.00

Burgess of Lawndale 21st 909025, (P. O. VanMeter & Son), calved 10-24-45; sire, Envious Blackcap B. 19th 669321; Albert Ledford & Son, Reger, Missouri 650.00

Witch of Muskogee 18th 909484, (P. O. VanMeter & Son), calved 5-2-46; sire, Black John of Fairview 841765; Milo Sheats, Aledo, Illinois 700.00

Prizemere's Lassie 9th 876276, (Glen Waples), calved 9-22-45; sire, Blackbird Mere H. W. B. 564229; Sherman Eitel & Son, Greencastle, Missouri 240.00

Bewitching Maid W. 643963, (F. W. Whitehead), calved 8-15-40; sire, Hanes' Eileenmere 2d 523066; Fred Roberts, Muscatine, Iowa 625.00

Enchantress Lady W. 2d 651929, (F. W. Whitehead), calved 8-21-40; sire, Hanes' Eileenmere 2d 523066; J. F. McKenny, King City, Missouri 290.00

Echo Lassie Mc. 7th 692255, (F. W. Whitehead), calved 3-28-42; sire, Bar Prince 2d of Sunbeam 584503; D. W. Parish, Perry, Missouri (Bull calf to O. T. Huffman, Novinger, Missouri for $170.00) 530.00

Blackcap Lady Dixie 40th 592715, (Wild Rose Stock Farm), calved 3-18-40; sire, Eri Bell Boy 502952; Mike Cochran, Green City, Missouri 240.00

Barbara Lassie 28th 871915, (Ailey A. Williams & Orris Collins), calved 6-17-45; sire, Envious John of V. V. 696640; J. C. McLean, Quincy, Illinois 640.00

Maid of S. S. V. 695989, (Ailey A. Williams & Orris Collins), calved 3-27-42; sire, Oxford Mere 31st 498632; E. H. Anderson, Chillicothe, Missouri 400.00

Rosemerica of W. S. W. 2d 904690, (W. S. Wiseman), calved 6-30-45; sire, Southside Eileenmere 697922; J. M. Ketchum & Son, Cantril, Iowa 310.00

Juanerra of W. S. W. 904691, (W. S. Wiseman), calved 9-19-45; sire, Southside Eileenmere 697922; Roy D. Miller & Sons, Fayette, Missouri 615.00

Daisy Jewel B. 7th 904693, (W. S. Wiseman), calved 1-18-46; sire, Southside Eileenmere 697922; C. H. Moore, Memphis, Missouri 175.00

Blackcap 4th of Green Crest 865716, (R. L. Woolever & Son), calved 33-17-45; sire, Green Crest Elgon 657764; Dr. J. N. Hill, Crowell, Texas 275.00

Green Crest Eborea 4th 865715, (R. L. Woolever & Son), calved 3-17-45; sire, Green Crest Elgon 657764; Harley Huggins, Cantril, Iowa 275.00

Burgess Maid of Green Crest 865719, (R. L. Woolever & Son), calved 4-1-45; sire, Green Crest Elgon 657764; Dr. J. N. Hill, Crowell, Texas 335.00

Blackcap McHenry 848th 861068, (R. L. Woolever & Son), calved 4-4-45; sire, Burgessmere 6th of Thousand Hills 598-409; W. P. Ewing, Russell, Iowa 260.00

Janera of Green Crest 7th 865718, (R. L. Woolever & Son), calved 4-1-45; sire, Green Crest Elgon 657764; Fred Roberts, Muscatine, Iowa 700.00

Blackbird 1061st 861069, (R. L. Woolever & Son), calved 4-26-45; sire, Burgessmere 6th of Thousand Hills 598409; C. H. Moore, Memphis, Missouri 230.00

Good Earth-Stubbs Sale

Edwardsville, Illinois, March 14th

SUMMARY:

28 Lots	$9885.00, average	$ 353.03
2 Bulls	1025.00, average	512.50
26 Cows	8860.00, average	340.35
Top 5 Head	2895.00, average	579.00
Top 10 Head	4920.00, average	492.00

Top Bull—Ericson—calved March 9, 1946; sire Prince Eric of Sunbeam 744659; dam Barbara McKenny 6th 745810; consigned by A. H. Stubbs, Edwardsville, Illinois; purchased by K. S. Kemm & Son, Pittsfield, Illinois 725.00

Top Cow—Pride of Thousand Hills 837402; calved May 6, 1945; sire Prizemere 2d of Thousand Hills 598382; dam Pride 29th of Kirksville 496032; consigned by Joe Kischner, Caseyville, Illinois; purchased by Leo Sly, Brussels, Illinois 625.00

Second Top Cow—Keshmere's Erica 876-299; calved July 30, 1945; sire Enlata's Eileenmere 705679; dam Southsidemere Elba 4th 650267; consigned by Joe Kischner, Caseyville, Illinois; purchased by Leo Sly, Brussels, Illinois 575.00

Third Top Cow—Pride Cresap 527702; calved November 2, 1936; sire Earl Marshall 28th 429434; dam Pride Protest 12th 389371; consigned by Joe Keshner, Caseyville, Illinois; purchased by Jim Tucker, Fulton, Missouri 500.00

BULLS:

Black Finn 5th, (A. H. Stubbs), calved 1-9-46; sire, Effierian 702421; Ralph Schmidt, Berger, Missouri 300.00

Ericson, (A. H. Stubbs), calved 3-9-46; sire, Prince Eric of Sunbeam 744659; K. S. Kem & Son, Pittsfield, Illinois 725.00

COWS:

Elba H. 16th, (A. H. Stubbs), calved 4-1-39; sire, Barmarshall 2d of Strathmore 490689; Savola Farms, Bowling Green, Missouri 470.00

Queen 99th of Sunbeam 784375, (A. H. Stubbs), calved 6-8-43; sire, Prince Eolide 2d of Sunbeam 599701; H. T. Schmumpf, Highland, Illinois 435.00

Ursa 1st 874806, (A. H. Stubbs), calved 1-10-41; sire, Effierian 702421; L. V. Handback, Winchester, Illinois 410.00

Pride Cresap 527702, (Joe Keshner), calved 11-3-36; sire, Earl Marshall 28th 429434; Jim Tucker, Fulton, Missouri 500.00

Blackcap W. 26th 592890, (Joe Keshner), calved 3-24-38; sire, Black Gorden 464-963; D. B. Griffith, Clarksville, Missouri 350.00

Blackbird's Lady H. 2d 6038332, (Joe Keshner), calved 10-21-40; sire, Carmen's Revolution 496634; Cecil Neil, Carthage, Illinois 260.00

Blackcap Lady of Woodland 5th 640289, (Joe Keshner), calved 4-6-41; sire, Barbarian Marshall 479288; Jim Tucker, Fulton, Missouri 385.00

Lady Blackcap of Woodland 2d 640290, (Joe Keshner), calved 5-2-41; sire, Barbarian Marshall 479288; Jim Tucker, Fulton, Missouri 445.00

Elba Elmore 44th 647711, (Joe Keshner), calved 5-11-41; sire, Barbarian Marshall 479288; L. A. Sloan, Imboden, Arkansas 280.00

Blackcap B. of Woodland 4th 640292, (Joe Keshner), calved 5-20-41; sire, Barbarian Marshall 479288; Jim Tucker, Fulton, Missouri 240.00

Southsidemere Blackcap 22d 650259, (Joe Keshner), calved 7-10-41; sire, Eileenmere 290th 589548; Edward Lonergan, Alexander, Illinois 270.00

Southsidemere Beauty 650260, (Joe Keshner), calved 7-12-41; sire, Brookside Enon 586742; L. V. Handback, Winchester, Illinois 215.00

Southsidemere Blackcap 20th 650261, (Joe Keshner), calved 7-16-41; sire, Eileenmere 290th 589548; E. C. Rhoden, Kansas City, Missouri 350.00

Southsidemere Blackcap 26th 652290, (Joe Keshner), calved 8-23-41; sire, Southsidemere Eileenmere 595191; Benny Isman, Bowling Green, Missouri 300.00

Southsidemere Heatherbloom 2d 652304, (Joe Keshner), calved 9-18-41; sire, Eileenmere 290th 589548; L. A. Sloan, Imboden, Arkansas 210.00

Elban's Lass G. 785912, (Joe Keshner), calved 10-25-43; sire, Revolution's Elban 560788; William Klaus, Carlinville, Ill. 335.00

Blackcap of H. H. 5th 769991, (Joe Keshner), calved 11-29-43; sire, Southsidemere P. 8th 652279; Benny Isman, Bowling Green, Missouri 300.00

Keshmere's Beauty 800432, (Joe Keshner), calved 7-27-44; sire, Southsidemere P. 8th 652279; Leroy Jones, Ridgeview, Illinois 215.00

Keshmere's Blackcap 3d 800441, (Joe Keshner), calved 10-10-44; sire, Enlata's Eileenmere 705679; Savola Farms, Bowling Green, Missouri 300.00

Keshmere's Blackcap 4th 876294, (Joe Keshner), calved 5-3-45; sire, Enlata's Eileenmere 705679; E. C. Rhoden, Kansas City, Missouri 250.00

Keshmere's Blackcap Bess 876292, (Joe Keshner), calved 5-4-45; sire, Enlata's Eileenmere 705679; Leo Sly, Brussels, Illinois 320.00

Pride of Thousand Hills 837402, (Joe Keshner), calved 5-6-45; sire, Prizemere 2d of Thousand Hills 598382; Leo Sly, Brussels, Illinois 625.00

Keshmere's Erica 876299, (Joe Keshner), calved 7-30-45; sire, Enlata's Eileenmere 705679; Leo Sly, Brussels, Illinois 575.00

Keshmere's Elain 876302, (Joe Keshner), calved 8-8-45; sire, Enlata's Eileenmere 705679; E. C. Rhoden, Kansas City, Mo. 250.00

Keshmere's Princess 876306, (Joe Keshner), calved 9-6-45; sire, Prince Sunbeam 103d 784385; E. C. Rhoden, Kansas City, Mo. 275.00

Keshmere's Blackcap Princess 876310, (Joe Keshner), calved 10-19-45; sire, Prince Sunbeam 103d 784385; E. C. Rhoden, Kansas City, Missouri 295.00

Stone's Superior
Cattle Neck Chains

Guaranteed for long service
Used by leading breeders.

- **Inexpensive—Economical**
- **Very large numbers, can be read at greater distance**
- **Deeply cut numbers on both sides**
- **Numbers filled with Black enamel**
- **Tag is ⅛ inch thick, made of hard brass**
- **Heavy coil chain (case hardened) electro-zinc plated**
- **Ring fastener made of spring steel, oil tempered, cadmium plated.**
- **Tag has smooth surface, no rough edges**
- **Can be furnished with or without names**
- **Satisfaction Guaranteed. Prompt Service**

For information write

Stone Mfg. & Supply Co.
1305 Union Ave. Kansas City 7, Mo.

BURLINGAME, FIELD, PIERCE & BROWNE, INC.
Incorporated 1922
FARM CONSULTANTS FOR OVER 25 YEARS
Send for folder explaining our service in supervision of Farm Operations, Farm Accounting and Tax Returns

45 WEST 45TH STREET
NEW YORK, N. Y.

518 TURKS HEAD BUILDING
PROVIDENCE, R. I.

Index to Advertisers for June, 1947

CALIFORNIA
Battles, Otto V., Los Olivos ... 111
Pacific Coast Breeders', Madera ... 94
Volkmann, Mr. & Mrs. Wm. G., Jr., Selma ... 94

CANADA
Berg, E. P., Millicent ... 86

COLORADO
Angustorra Ranch, Steamboat Springs ... 14-15
Jeppesen Bros., Manzanola ... 94

FLORIDA
Sturdy Oak Farm, Bartow ... 91

GEORGIA
Modena Plantation, Savannah ... 91

ILLINOIS
American Aberdeen-Angus Association, Chicago ... 67
Bureau County Breeders', Princeton ... 74
Carter's Stock Farm, Elmwood ... 76
Central Illinois Breeders', Congerville ... 76
Hoppler Bros., Greenview ... 74
Mercer County Breeders', Aledo ... 75
South Side Stock Farm, Rockbridge ... 77
Tolan, J. Garrett, Pleasant Plains ... 2

INDIANA
Green, Robert E., Oaktown ... 49
Greenacre Farms, Morocco ... 100
Springhaven Farms, Evansville ... 20

IOWA
Benson, H. Ward, Des Moines ... 63
Breniman, Ernest & Son, Brooklyn ... 60
Cline, Ray & Herbert, Bussey ... 58
Elburn Farm, Bedford ... 59
Fitch, John H., Lake City ... 59
Groesbeck Farms, Des Moines ... 62
Larmer, Forrest M., Muscatine ... 60
Lazy Acre Stock Farm, Moorhead ... 60
Longview Farm, Defiance ... 16
Maas Bros., Riverside ... 61
Meier Bros., Melbourne ... 58
Pratt, P. K., Walnut ... 60
Sage, Evan W., Waterloo ... 59
Western Iowa Breeders', Carroll ... 61

KANSAS
Cline Farm, Lenexa ... 63
Reed Stock Farm, Wichita ... 12
Triple S. Angus Ranch, Rosalia ... 99
Workman, Johnson, Russell ... 99

KENTUCKY
Boyle County Breeders', Danville ... 73
Dixie Stock Farm, Lancaster ... 22
Great Meadows Breeders', Goshen ... 90
Quisenberry, J. H., Winchester ... 90
Reverie Knoll Farms, Danville ... 24
C. V. Whitney Farm, Lexington ... 21

LOUISIANA
Godchaux, Frank A. & Son, Abbeville ... 95
Knight, Will, Shreveport ... 95

MARYLAND
Cold Saturday Farm, Finksburg ... 80
Fair Promise Farm, Betterton ... 79
Laytonsville Stock Farm, Laytonsville ... 81
Monocacy Farm, Frederick ... 78
Mt. Pleasant Farm, Reisterstown ... 79
Wickwire Farm, Earleville ... 81
Wilmae Farm, Monkton ... 79

MASSACHUSETTS
Laurel Hill Farm, Blandford ... 55

MICHIGAN
Bittersweet Farm, Tecumseh ... 82
Grand River Stock Farm, Webberville ... 6
Knobby Hills Farms, Clyde ... 83
Raona Farms, Williamston ... 5
Sun Valley Farm, Cassopolis ... 82
Wickwire Farm, Jackson ... 56-B
Wildwood Farms, Lake Orion ... 8

MINNESOTA
Viewlawn Herds, Harmony ... 85

MISSISSIPPI
Holly Grove Farm, Crenshaw ... 19

MISSOURI
Anderson, Lewis, Chillicothe ... 68
Bell, R. E., Kingdom City ... 68
Clearwater Farm, Springfield ... 65
Cole, Wilbur, Bethany ... 66
DeHaven, George W., Kansas City ... 70
Dickinson, L. V. & Son, Bogard ... 64
Grisamer, Dean, Cora ... 64-71
Hooker, Hal T., Maryville ... 67
Huffman, O. T., Novinger ... 64
Red Oak Farms, Rocky Comfort ... 70
Rose, Dr. Frank H., Albany ... 66
Schmidt, A. H. & Son, Kansas City ... 69
Silver Top Farm, Belton ... 71
Smith, Ralph L., Chillicothe ... 11
Spencer, George, Columbia ... 65
Thousand Hills Farm, Kirksville ... 65

NEBRASKA
Krotz, Joseph & Son, Odell ... 98
Polka, Edward, Riverton ... 98

NEW HAMPSHIRE
Sherman, M. C., Claremont ... 55

NEW JERSEY
H. & L. Farms, Marlboro ... 54
Hideaway Farm, Chester ... 52
Hockhockson Farm, Eatontown ... 52
Harry E. Newman, Jr. & Company, New Egypt ... 56
Walking Horse Farm, Rosemont ... 54
White Gates Farms, Flanders ... 53

NEW YORK
Chemung Farm, Chemung ... 56-A
Dancote Farm, Lawtons ... 56-A
Dee-L-Vee Farm, Eden ... 56
Ess Kay Farm, East Aurora ... 56-A
H. I. Stock Farm, Bayshore, Long Island ... 13

OHIO
Do-Je-Rae Farm, Springfield ... 51-54-55-58-62-65-70-73-76-78-80-84
Goodfellow Homestead Farms, Springfield ... 84
Ohio Show & Sale, Urbana ... 23
Warner Grove Farm, Greenville ... 17

OKLAHOMA
Angus Valley Farms, Tulsa ... 110
Four Corners Farm, Enid ... 97
Pfeiffer, John, Orlando ... 25
Sunbeam Farms, Miami ... 112

PENNSYLVANIA
Bonniecroft Farms, Renfrew ... 55
Heckmeres Highlands, Valencia ... 18
Herberts Hill Farms, West Chester ... 85

SOUTH CAROLINA
Brays Island Plantation, Yemassee ... 93

TENNESSEE
Ames Plantation, Grand Junction ... 93
Keefauver, Joe & Jack, Jonesboro ... 92
MacMor Farms, Mentor ... 92

TEXAS
McGill, J. A., Paris ... 96

VERMONT
Hildene Farm, Manchester ... 54

VIRGINIA
Adams, Julian, Lynchburg ... 56-C
Creswell Farm, Forest ... 56-C
Ingleridge-Ellerslie, Charlottesville ... 3
Le Baron Farm, Warrenton ... 47
Old Elkton Farm, Forest ... 57
Red Gate Farm, Millwood ... 56-D
Valley Vista Farm, Lynchburg ... 57

WASHINGTON
R. E. Lang's L Bar L Ranch, Thorp ... 94

WEST VIRGINIA
Moore, H. B., Lewisburg ... 56-D

WISCONSIN
Blackbourn, Mrs. C. E. & Son, Cassville ... 100
Glenmere Angus Farm, Mineral Point ... 100
Lakewood Farm, Mukwonago ... 4

COMMERCIAL
Albers Milling Co., Seattle, Washington ... 10
Automatic Equipment Mfg. Co., Pender, Nebraska ... 64
Barrentine Mfg. Co., Greenwood, Mississippi ... 105
Berkshire News, Springfield, Illinois ... 101
Breeders' Supply Co., Council Bluffs, Iowa ... 103
Burlingame, Field, Pierce, & Browne, Inc., Providence, Rhode Island, New York, New York ... 107
C. H. Dana Co., Inc., Hyde Park, Vermont ... 89
Crichet Boot Company, El Paso, Texas ... 106
Dempster Mill Mfg. Co., Beatrice, Nebraska ... 104
Franklin, O. M. Serum Co., Denver, Colorado ... 7
General Mills, Inc., Detroit, Michigan ... 44
Golden Arrow Farms, Huntington, Indiana ... 106
Hampshire Herdsman, Peoria, Illinois ... 102
Hartford Insurance Agency, Chicago, Illinois ... 106
Morford, L. R., Iowa City, Iowa ... 101
Morton Salt Co., Chicago, Illinois ... 87
Ottawa Mfg. Co., Ottawa, Kansas ... 56-C
Quaker Oats Company, Chicago, Illinois ... 9
Security Remedies Co., New York, New York ... 101
Silver King Products, Oklahoma City, Oklahoma ... 58
Stone Mfg. & Supply Co., Kansas City, Missouri ... 107
The Cattleman, Fort Worth, Texas ... 101
The Huron Stock Food Cooker, Bad Axe, Michigan ... 72
The Poland China World, Waverly, Iowa ... 103
United Duroc Record Ass'n., Peoria, Illinois ... 106
Viking Laboratories, Des Moines, Iowa ... 103
Wakefield Farm, Earlysville, Virginia ... 101
Western Ranchman Outfitters, Denver, Colorado ... 102
Weston Mfg. & Supply Co., Denver, Colorado
Coat Bloom ... 101
Ear Tattoo ... 104
Emasculatome ... 107
Neck Chains ... 105

AUCTIONEERS
Chandler, Fred E., Chariton, Iowa ... 109
Conzelman, Kenneth, Denver, Colorado ... 109
Good, Paul L., Van Wert, Ohio ... 109
Halsey, J. E., Des Moines, Iowa ... 109
James, Hamilton, Newton, Illinois ... 109
Johnston, Roy G., Belton, Missouri ... 109
Fred Reppert School of Auctioneering, Decatur, Indiana ... 109
Simpson, R. A., Poria, Illinois ... 109
Sims, Ray, Belton ... 109

VETERINARY SCHOOL FOR OKLAHOMA A. & M.

The Oklahoma A. and M. College, at Stillwater, announces the addition of an eighth major training field to be activated this fall.

It will be the Division of Veterinary Medicine. Dr. C. H. McElroy, well known state bacteriologist and veteran member of the A. and M. College faculty, has been named acting dean of the school. In reviewing plans for this division, Dean McElroy said recently, "the service this school will render ranchers, stockmen and herd owners of Oklahoma and the southwest is almost incalculable."

Plans for the building that will house the Veterinary Medicine Division have already been completed. The rectangular structure, designed in three sections with connecting outside units, provides laboratories and class rooms for veterinary anatomy, histology and embryology, physiology, pharmacology, pathology, parasitology, hygiene, immunology, bacteriology, surgery, medicine and obstetrics, along with offices for administrators and faculty members.

This center, serving not only Oklahoma but the southwest, will be constructed at a cost of approximately $1,500,000.00. Some 275 applications are already on file from students seeking admission to the school.

The Exchange

Advertising in this department will be run at a charge of 5c per word. Initials and Numbers count as words, (Minimum charge $1.00). Positions wanted; Help wanted; Exchange or sale of Farm Implements; Horses; Sheep and Hogs will be accepted for this Department. Cash to accompany order. Copy for any issue must be in this office on or before the first day of the month of issue.

PHOTOGRAPHY—Specializing in photographs of Aberdeen-Angus cattle for Sales Catalogs and advertising purposes. Write or wire for rates. TEX CAVANAUGH, 346 No. Kensington Ave., La Grange, Illinois. Phone 1155.

RANCH MAGAZINE—Do you find it difficult to secure information about sheep and sheep ranching methods? THE SHEEP AND GOAT RAISER reaches more sheepmen with more information on range sheep than any magazine published. Subscription—$1.50. Hotel Cactus, San Angelo, Texas.

FOR SALE—A top 850 acre farm in heart of Virginia's Aberdeen-Angus Country; stocked with about 70 head of pure bred registered Aberdeen-Angus Cows, most of best families and breeding; near same number of Calves, Heifers, Reg. and Vaccinated. Two Good Bulls. All necessary Barns, Silos, Modern Machinery, Improved Pastures; lots of Alfalfa and other Hay Crops; land fertile and lays well; 325 acres of timber; prefer to sell as stands; address W.G.W. c/o the JOURNAL.

CHILDREN'S BOOTS—Typical Texas Handmade like Dad's. Write F. MAGILL, 206 E. Cypress, San Antonio, Texas.

WHITE and Sable and White Collie Puppies, sired by a son of a Champion. Wonderful children's, farmers, rancher's dog, from beautiful, intelligent parents. Also Champion sired English Springer Spaniels, best of hunting and show prospects. Write for particulars, satisfaction guaranteed. GLENDALE KENNELS, Sterling, Kansas.

FOR SALE—Eight Registered Cows due to calve in June. These Cows have the best blood lines obtainable, are all eight years of age, and are in calf to a full brother of the noted ENFILEEN'S BANDOLIER F. 23 X, who sold for $4700.00 at the Anoka Farms sale. Shortage of help forces me out of the cattle business, and these top Cows are offered at a bargain price. All inquiries answered promptly.—J. T. SAINT & SON, Stratford, Ontario.

HERD BOOKS FOR SALE—Volumes 1 through 30 of the American Aberdeen-Angus Herd Book at $10.00 per Volume; and Volumes 40 through 51 at $3.00 per Volume.—INGLERIDGE-ELLERSLIE, Box 831, Charlottesville, Virginia.

WANTED—Volumes 1 to 24 inclusive; and 37, 38, 39, of the Aberdeen-Angus Herd Book. Quote price and condition. Address H. V. BASTIN, Anchorage, Kentucky.

Wanted

Pure Bred Female Fox Terriers. Papers unnecessary. Quote age, price. Shipping crates furnished.

WM. SCHRUL

PLEASANTVILLE, NEW JERSEY

Auction Sales Coming Up

JUNE

June 16—Bon Air Farm Dispersion Sale, Mattoon, Illinois.
June 16—Goodfellow Homestead Farm Sale, Springfield, Ohio.
June 17—Central Illinois Aberdeen-Angus Breeders' Sale, Congerville, Illinois, Simon E. Lantz, Congerville, Illinois, Secretary.
June 18—Eastern Iowa Aberdeen-Angus Breeders' Sale. Oliver Hansen, Secretary.
June 19—Jay D. Miller Sale at Ohio State Fair Grounds. J. B. McCorkle, Sale Manager.
June 20—Michigan Aberdeen-Angus Breeders' Association Consignment Sale, East Lansing, Michigan, John A. Brown, Secretary.
June 21—Raona Farm Sale. Dr. Ralph Wadley, 930 Roxburg Road, East Lansing, Michigan, Sale at Williamston, Michigan.
June 23—Kershaw Stock Farm, Muskogee, Oklahoma.
June 26—Dean Godden Sale, Columbus, Ohio, J. B. McCorkle, Sale Manager.
June 30—Western Iowa Aberdeen-Angus Breeders' Sale, Carroll, Iowa. Francis T. Martin, Wall Lake, Iowa, Sale Manager.

AUGUST

August 7—Ohio State Summer Show & Sale at Champaign County Fair Grounds, Urbana, Ohio, J. B. McCorkle, Sale Manager.
August 18 & 19—Angustorra Ranch Sale, Steamboat Springs, Colorado.

SEPTEMBER

September 1—Simon's Angus Farm, Maize, Kansas.
September 4—R. W. Sidley Dispersal, Stone Haven Farms, Madison, Ohio. Sale at Columbus, Ohio. J. B. McCorkle, Columbus, Ohio, Sale Manager.
September 8—Townsend, Catterson, Zimmerman & Hooker Sale, Maryville, Missouri.
September 10—Corn Belt Aberdeen-Angus Breeders, Gibson City, Illinois.
September 11—Richard A. Graves, Georgetown, Illinois.
September 12—Southeast Indiana Aberdeen-Angus Breeders, Rushville, Indiana. Donald Stoten, Carthage, Indiana, Sale Manager.
September 15 & 16—Missouri State Angus Sale, Sedalia, Missouri, Dan E. Miller, Secretary.
September 16—Central Iowa Sale, Marshalltown, Iowa, Clair Mason, Sale Manager.
September 17—Whitley County Aberdeen-Angus Breeders' Association Fall Sale, Columbia City, Indiana.
September 19—V. C. Swigart Sale, Clinton, Illinois.
September 25—Bureau County Aberdeen-Angus Breeders, Princeton, Illinois, Watson F. Lawton, Secretary.
September 26—Jease Hagler & Florence Heberding Draft Sale. Sale at Hagler Farm, Bloomingburg, Ohio, J. B. McCorkle, Columbus, Ohio, Sale Manager.
September 27—Minnesota Aberdeen-Angus Consignment sale, Montevideo, Minnesota. Clement C. Chase, Secretary.
September 27—Pennsylvania Aberdeen-Angus Breeders' Fitted Sale, Harrisburg, Pennsylvania.
September 28-29—Inland Empire Aberdeen-Angus Association, S. W. Washington Fairgrounds, Chehalis, Centralia, Washington.
September 29—Dutchess County Aberdeen-Angus Breeders' Sale, Pine Plains, New York. Myron M. Fuerst, Pine Plains, New York, Sale Manager.
September 9—North Central Missouri Breeders' Association Sale, Chillicothe, Missouri.

OCTOBER

October 1—New Jersey State Aberdeen-Angus Breeders' Association, Sale at State Fair Grounds, Trenton, New Jersey, William A. Ljungdahl, Secretary.
October 2—Mercer County Angus Breeders' Association, Aledo, Illinois, H. McWhorter, Secretary.
October 3—Northeast Missouri Sale, Memphis, Missouri.
October 4—Warin & O'Conner Sale Maloy, Iowa.
October 6—J. F. McKenny Sale, King City, Missouri.
October 6—N-Bar Ranch Combination Sale, Grass Range, Montana.
October 7—Nodaway County Sale, Maryville, Missouri. F. B. Houghton, Maryville, Secretary.
October 7—Botna Valley & Shelby County Aberdeen-Angus Breeders' Sale, South Omaha, Iowa. E. J. Baker, Exira, Iowa and Otto Frank, Manilla, Iowa, Sale Manager.
October 8—Mark Miller Sale, Peru, Indiana.
October 9—B. A. Giltner Sale, Batavia, Iowa.
October 13—Central Regional Show and Sale. Sale at Indiana State Fair Grounds, Indianapolis, Indiana, J. B. McCorkle, Sale Manager.
October 15—Interstate Fall Show & Sale, Sioux City, Iowa.
October 16—Oxbow Ranch Sale, Ford J. Twaits, Prairie City, Oregon.
October 25—Maryland Fall Aberdeen-Angus Sale, W. Alan McGregor, Worton, Maryland, Sale Manager.
October 27—Virginia State Sale.
October 28—Ingleridge-Ellerslie, Charlottesville, Virginia.

NOVEMBER

November 6—Kansas State Aberdeen-Angus Sale, Hutchinson, Kansas.
November 8—Southwestern Regional Aberdeen-Angus Breeders' Association Sale, Tulsa, Oklahoma.

DECEMBER

December 13—Jeppesen Bros. Aberdeen-Angus Sale, Manzanola, Colorado.

1948

January 21—National Western Aberdeen-Angus Sale, John T. Caine III, Sale Manager.
March 23—Goose Creek Farms, Nau, Bar H., and Twin Knolls Farm Sale, Columbus Junction, Iowa.
May 15—Eastern Iowa Breeders' Sale, Davenport, Iowa, Oliver Hansen, Secretary.
May 17—Otto V. Battles, Rosemere Farms 50th Anniversary Sale, Maquoketa, Iowa.
May 18—Glyn Mawr Farms, J. M. Tudor, Olin, Iowa.
June 11—North Dakota Field Day, Jamestown, North Dakota.

Coming Field Days

(As soon as the date of your Field Day is definitely decided upon send it to the JOURNAL for listing in this column)

June 7—West Virginia Breeders at Greenbrier Stock Farms, Lewisburg, West Virginia.
June 8—Shelby County & Botna Valley Aberdeen-Angus Field Day at Otto Frank Farm, Manilla, Iowa.
July 12—North Dakota Field Day, Page, North Dakota.
July 12—Pennsylvania Field Day at Bonniecroft Farms, Renfrew, Pennsylvania.
August 10—Iowa Southern Aberdeen-Angus Breeders' Field Day at Harken Farms, Osceola, Iowa.
August 10—South Central Iowa Aberdeen-Angus Association Field Day at Glenn Willhoit home, Batavia, Iowa.
August 11—Kansas State Field Day at Harry R. Dannenberg farm, Gaylord, Kansas.

HAMILTON PRESIDENT OF PEORIA ASSOCIATION.

At the annual meeting of the Peoria County Aberdeen-Angus Breeders' Association May 5th at the Jefferson Hotel, Peoria, Illinois, Kenneth Hamilton, of Brimfield, was elected president. Willard Frye, of Peoria, was named vice-president and R. K. Carter, of Elmwood, secretary-treasurer. Directors named were Lloyd LaMay, of Monica; Walter Klepfer, of Princeville, and Dr. Wilbur Bowen, of Peoria. Thirty-two of the forty members of the Association were present for the annual meeting.

ARLIE HUDSON HEADS OKLAHOMA BREEDERS.

President of the Oklahoma Aberdeen-Angus Breeders' Association for the coming year is Arlie Hudson, of Supply. Earl Nelson, of Lahoma, was elected first vice-president and Guy Sipes, second vice-president, with A. E. Darlow, of Stillwater, holding the position of secretary-treasurer. At the annual meeting it was decided to hold this summer's field day at Oklahoma A. & M. College, Stillwater, at a date yet to be selected.

BE AN AUCTIONEER. A pleasant, profitable occupation. Send for large free illustrated catalogue and how to receive Home Study Course. Address, FRED REPPERT School of Auctioneering, Decatur, Indiana, Box A. J.

R. A. "Bob" Simpson
(Auctioneer)
You are assured prompt, efficient, satisfactory service at a reasonable rate when you write, wire, or telephone 29029.
Mt. Hawley Road PEORIA, ILLINOIS

Kenneth Conzelman
Live Stock Auctioneer
Box 6593 Stock Yards Station
DENVER 16, COLORADO

PAUL L. GOOD
Auctioneer
509 Frothingham Street
Phone 3-927-1
VAN WERT, OHIO

SPRING DATES!

Select that sale date early. Promote your sale well, and secure one of the leading auctioneers. I have sold successfully for others, I can for you. Write, wire or Phone.
ROY G. JOHNSTON
BELTON, MISSOURI

Auctioneer

Successful sales for leading breeders, lifetime experience with live stock. Apply early, busy during season. Rates Reasonable. Telephone Residence 7-3645; Business 3-6181. P. O. Box 1317.
JOHN E. HALSEY
DES MOINES, IOWA

Auctioneer
I'll be happy to work for you
Ray Sims
BELTON, MISSOURI

Fall Sales

The auction business is good. Cattle are selling well, and many sales are already booked. If you plan a sale for the fall, and want my services, please write, or wire me for available dates.
HAMILTON JAMES, NEWTON, ILL.

Business without profit is not business any more than pickle is candy.
Freddie Chandler
AUCTIONEER
CHARITON, IOWA

More 1947 Calves sired by

Prince Sunbeam 105th, (by "29th")
Prince Sunbeam 144th, (by "Black Prince")
Glen Eric of Angus Valley, (by the 1940 Champion)
Eileenmere 503d, (by "85th")
Wintonier Lad of Angus Valley, (by the 1941 Champion)
Prince Sunbeam 60th, (by Prince Sunbeam 100th)

Over 60 Calves on the farm this year by the first 5 Bulls

More Recent Additions to the Herd include:

NUBBINS of WHITE GATES 877366	1947 NATIONAL SHOW and SALE
EMBIRD STONEY 936091	OKLAHOMA STATE SHOW and SALE
BARBARA HARRISON of LOWLAND	OKLAHOMA STATE SHOW and SALE
BLACKCAP EMPRESS L. 25th 906634	OKLAHOMA STATE SHOW and SALE
ERICA VERE 46th 898822	OKLAHOMA STATE SHOW and SALE
EISA of SUNNY DALE 932548	OKLAHOMA STATE SHOW and SALE
EMILY of SUNNY DALE 932543	OKLAHOMA STATE SHOW and SALE
ERICA McHENRY of SHADY SPRINGS	OKLAHOMA STATE SHOW and SALE
LOTTIE of MONITOR 885133	SILVER TOP FARMS' SALE
GEORGINA 2d of SILVERTOP 931475	SILVER TOP FARMS' SALE
JUANA ERICA of SILVERTOP 928972	SILVER TOP FARMS' SALE
BLACKCAP of STRATHMORE 12th 504081	SILVERTOP FARMS' SALE
EVER BARBARA 880205	PENNEY & JAMES 1947 SALE

■ ■ ■

It is our opinion that these good Females will add quality to the herd as well as enlarge it—we want the ANGUS VALLEY FARMS HERD to be both large and yet as strictly high class as a very small herd and we will continue to add TOP FEMALES as well as to conscientiously cull out for the packer, market or commercial breeder the inferior type Females.

■ ■ ■

Better take a little time off and visit Angus Valley Farms. We might show you A TOP BULL CALF that we could offer for sale.

JAY P. WALKER, Owner
Drawer 1710, Tulsa, Oklahoma

ED. FOWLER, Herdsman
5 Miles Southwest of Sand Springs, Oklahoma
12 Miles Southwest of Tulsa, Oklahoma

RAY HARDESTY, Manager
Rt. 9, Box 272, Tulsa, Oklahoma

How Hard is it to Win an International Grand Championship? The following Facts Indicate that it is Not Easy.

Of the hundreds of Aberdeen-Angus exhibitors, who tried for this highest honor obtainable at the thirty-seven International shows held from 1903, when the awarding of Grand Championships was started, to 1941 when the International show was halted because of the war, only twenty-four were successful in capturing a Bull Grand Championship and during that time, only twenty-six were fortunate enough to win a Female Grand Championship.

HOW DID THE ROSEMERE HERD FARE IN THE CRUCIAL TESTS FOR THESE SUPREME HONORS AT THE WORLD'S GREATEST SHOW? IN THE BULL DIVISION ROSEMERE WON FIVE TIMES AS COMPARED TO THREE FOR HER NEAREST COMPETITOR. AND IN THE FEMALE DIVISION, ROSEMERE SCORED FOUR TIMES IN COMPARISON TO THREE FOR HER NEAREST COMPETITOR.

Think of It!

NINE International Grand Championships at THIRTY-ONE shows (all of the shows at which the ROSEMERE herd was represented) against all other competitors. In addition, the ROSEMERE herd won FIVE Reserve Championships and SEVEN Junior Championships during that interval. And of still further importance, ROSEMERE produced one of the Grand Champion Bulls shown by another exhibitor, the sire of one of the others and the dam of one of them. Pretty convincing proof of the outstanding show yard qualities of ROSEMERE cattle.

On May 17, 1948 a Sale will be held at the Iowa Farm

In observance of the 50th Anniversary of the founding of the herd which we hope to make the most important milestone in the herds long and successful history. If you would like the catalog of this event, write us now so that we may place your name among the hundreds of others who have already requested it.

■ ■ ■

Write Roland Ehlers, Maquoketa, Iowa concerning the FINE YOUNG BULLS we now have available at the Iowa farm.

Rosemere Farms

OTTO V. BATTLES, Owner
and General Supervisor

Maquoketa, Iowa — Los Olivos, California
Santa Barbara County

Parent herd—Maquoketa, Iowa
ROLAND EHLERS in charge

Western herd—Los Olivos, California
ARNALDO J. MEISGEIER in charge

Ask the Man Who is Using One

PROOF of value received in the pure bred business is dependent upon the results of buyers of Bulls or Females experience. In the sale of Bulls, especially, SUNBEAM is proud, and we think justly so, of the results other breeders are getting from the use of SUNBEAM Bulls. Many of the greatest herds in the country are using SUNBEAM Bulls, and judging from their sales, either through consignments to sales or their own auction or private treaty business, these herds are getting value received. We do not claim to produce the only great Bulls in the breed, nor have we ever so claimed—but, we do claim to have produced some of the greatest living sires in service today—and to have bred and sold many Bulls, whose respective GET is serving to improve the breed, and whose GET continues to more than keep abreast of the general sales average of the breed. You can read the advertisements in the JOURNAL—many of them are advertising SUNBEAM herd Bulls—write them for the answers—"Ask the Man Who is Using One".

BLACK PEER of ST. ALBANS

BLACK PRINCE of SUNBEAM

• • •

SUNBEAM FARMS has stressed in its advertising over a period of many years the "HERD BULL". We have done so because that was, in our opinion, the "spine" of the breed—for without a back bone, there can be little life. We shall continue to emphasize BULLS—the MODERN TYPE that proves to be profitable and that proves to be a "Breed Improver."

S. C. Fullerton Estate **Miami, Oklahoma**